TODAY'S NEWS TODAY — ST. LOUIS PM — LONDON PM

ST. LOUIS POST-DISPATCH

The Only Evening Newspaper in St. Louis With the Associated Press News Service

Stock Market FINAL *Closing Prices—Complete Sales* (Tables in Part III, Pages 39, 40, 41)**

VOL. 81. NO. 224. ST. LOUIS, THURSDAY, APRIL 18, 1929.—48 PAGES. PRICE 2 CENTS

WALL STREET

STOCK RISE MEETS CHECK NEAR CLOSE

Heavy Realizing Movement Carries Many Issues Down 1 to 8 Points Below Early Levels.

AIRCRAFT GLIDE HELPS DECLINE

Brokers' Loans Decrease Only $2,000,000—Drop in New York Bank Accommodations Offset.

By the Associated Press.

NEW YORK, April 18.—A broad upward movement in prices which carried scores of issues up 2 to nearly 10 points was checked just before the close of today's market by a heavy realizing movement, which carried many issues down 1 to 8 points below their earlier high levels, and sent a few below last night's final quotations.

There was nothing in the day's news to explain the selling movement although many large traders took profits to guard against the possibility of a disappointing Federal brokers' loan statement. Wall Street generally has been looking for a drop of $50,000,000 to $100,000,000 in loans.

Loans Down Only $2,000,000.

Loans to brokers and dealers held by New York Federal Reserve member banks for the week ending April 17 were announced after the close of market by the Federal Reserve Board today as $5,425,000,000, representing a decrease of $2,000,000 over the total announced for the preceding week by the board, but of $3,000,000 over the total shown in the board's figures for the week ending April 10.

The report showed that loans for own account decreased $38,000,000, but loans for account of out-of-town banks rose $31,000,000 and for account of others were $4,000,000 greater.

The New York Federal Reserve Bank made no change in its rediscount rate of 5 per cent, it was announced after close of market.

Trading showed a moderate expansion in volume with several blocks of 5000 to 10,000 shares changing hands in such issues as Bethlehem Steel, Yellow Coach, General Motors, Atlantic Refining, Pan American B, Standard Oil of New Jersey and New Haven, the first two reaching new high ground.

Aircraft Glide Helps Decline.

A sudden drop from 111 to 103½ in United Aircraft, which has enjoyed a spectacular advance this week, was a contributing factor to the late selling movement. Adams Express dropped from 731 to 710, American Express dropped 8 points from its early high and Commercial Solvents 5.

National Lead fell back 3½ points on the announcement of President Cornish at the annual stockholders meeting that the stock was selling too high to purchase for offering to employes.

Commodity markets again pointed downward. Wheat sold off about 2 cents a bushel on bearish weather advances, and corn dropped about a cent a bushel for the same reason. The recession in cotton futures also was influenced by the better crop outlook and the heaviness of the Liverpool market.

Foreign exchanges were mixed. German marks held steady. Sterling held steady. Dutch guilders were strong and Spanish pesetas were weak, selling down to around 14.72 cents.

Call Money Easier.

Call money renewed at 8 per cent, but dropped to 7½ in the early afternoon, with a plentiful supply of funds available. A further easing also was apparent in the time money market in which relatively little business has been transacted of late. Wall street is convinced that the peak of the spring commercial demands has been passed, and that money rates should work lower, barring a resumption of wild speculation for the advance in securities prices.

Expectations of record-breaking first quarter reports by the leading producers accelerated the demand for the steel stocks. Sloss-Sheffield jumped 6½ points and Bethlehem Steel moved up 4 to a new peace-time high at 115⅞. Republic Steel and Crucible each advanced about 3 points, closing about 2 points net higher. Bethlehem at the close sold at 113½ for a net gain of 1⅝ points.

Closing stock prices with other tables and market news will be found on pages 39, 40 and 41.

UNSETTLED TONIGHT, SHOWERS; NO CHANGE IN TEMPERATURE

THE TEMPERATURES.

1 a. m.	51	9 a. m.	57
2 a. m.	50	10 a. m.	59
3 a. m.	50	11 a. m.	62
4 a. m.	50	12 noon	62
5 a. m.	50	1 p. m.	65
6 a. m.	47	2 p. m.	66
7 a. m.	48	3 p. m.	67
8 a. m.	52	4 p. m.	66

Yesterday's high, 60 (5 p. m.); low, 46 (6 a. m.)

Official forecast for St. Louis and vicinity: Unsettled tonight with showers and local thunderstorms, beginning late tonight or tomorrow; not much change in temperature.

Missouri: Mostly unsettled, probably showers and local thunderstorms in extreme south portion tonight and tomorrow, and beginning tonight or tomorrow in central and north portions; no decided change in temperature.

Illinois: Probably showers beginning tonight or tomorrow in south portion; increasing cloudiness in north portion, probably with showers tomorrow in northwest portion; slightly warmer tonight in south central portion; frost in extreme north portion.

Sunset 6:41; sunrise (tomorrow) 5:19.

Stage of the Mississippi 26.4 feet, a fall of 0.8.

CURTIS HAS A HARD TIME FINDING SEAT AT BALL GAME

Vice President Forced to Elbow Way Through Crowds; Finally Taken to Field Seats.

WASHINGTON, April 18.—Vice President Curtis had difficulty yesterday in finding a seat for himself at the opening game of the American League baseball season here. Wrapped in a great coat and muffler, Curtis arrived at the field well ahead of President Hoover and first was escorted to the section reserved for the Chief Executive and his Cabinet officers and their wives.

His tickets did not call for seats in that section, however, and the Vice President then was escorted to a box several spaces removed. Curtis had to push his way through the crowd jamming the front aisle, offering apologies to those he had to elbow out of the way.

He returned to the presidential section, and there ran into some banter from Cabinet officers and Representative Tilson of Connecticut, Republican leader of the House. Curtis finally was escorted down on the field to a section of temporary seats erected immediately behind the home plate and in front of the grand stand.

CUSTOMER MAKES DEPOSIT DURING $12,000 BANK HOLDUP

Thieves Allow Him to Transact Business, Take His $500, $11,500 More.

By the Associated Press.

OAKLAND, Cal., April 18.—Just as J. L. Bender, manager of a local store, walked into the College avenue branch of the Oakland Bank at closing time yesterday, two men flourished revolvers and announced a holdup was in progress.

Asked what he wanted, Bender told one of the robbers he wished to deposit $500. The robber waved him to a teller's window, leveled his gun at the bank employe and Bender made his deposit. The $500 went into a suitcase along with $11,500 more which the robbers leisurely carried off. The robbery occurred about the time the executive council of the American Bankers' Association, meeting at Edgewater, Miss., received a committee report that bank robbers were showing a surprising lack of originality.

BIRTHPLACE OF LINDBERGH SOLD TO SWEDISH SOCIETY

3-Story Brick House in Detroit Will Be Preserved as Home, Not as Museum.

By the Associated Press.

DETROIT, Mich., April 18.—The three-story brick house in which Col. Charles A. Lindbergh was born has been purchased by the Swedish Engineering Society of Detroit and is to be preserved as a memorial to the flyer, it was announced today.

The announcement said the house would not be converted into a Lindbergh museum open to the public but would be open only to members of the society and their invited guests. Officers of the society said that while a number of Lindbergh memorials would be "suitably placed in the home, the house will maintain the atmosphere of a home rather than a show place."

ITALIAN CONSULATE BOMBED

No One Injured by Explosion in Tunis.

By the Associated Press.

TUNIS, April 18.—A bomb exploded in a room of the Italian Consulate here today. No one was injured.

DEBENTURE PLAN TO CAUSE BITTER FIGHT IN SENATE

Likely to Replace Equalization Fee as Contention Point—Committee Unanimously for It.

DEMOCRATS ALLIED WITH PROGRESSIVES

House Leader Indicates President Is Against Proposal, Which Has Virtue of Simplicity.

By PAUL Y. ANDERSON.
A Staff Correspondent of the Post-Dispatch.

WASHINGTON, April 18.—The term "debenture plan" will soon be as familiar to the public as "equalization fee" was a year ago, judging from the situation in Congress today, as Chairman McNary introduced the farm relief measure drafted by the Senate Committee on Agriculture. The weight of sentiment behind the debenture plan may be inferred from the fact that the committee vote to put it in the bill was unanimous.

Consequently, another long and bitter struggle is in prospect, with debentures taking the place of equalization fee as the bone of contention. Democrats and Progressive Republicans are rallying to the support of the "new" proposal, while regular Republican leaders are forming their lines to oppose it.

The only direct statement thus far made on the subject by President Hoover was his declaration to a Senate subcommittee last week that he was not sufficiently familiar with the plan to give an opinion. However, Representative Snell of New York, one of the Republican House leaders, told reporters yesterday as he left the White House after a conference with the President, that administration leaders in the House were opposed to the plan.

Debenture Plan Is Simple.

That the debenture plan has one outstanding virtue which the equalization fee plan lacked is admitted alike by friends and opponents: It is simple. The old McNary-Haugen plan, sometimes known as "the plan of a thousand headaches," was the wonder and despair of most laymen who tried to understand it. No such thing is true of the debenture plan; anybody can understand it.

Nevertheless, both have the same purpose. Both aim to compensate the farmer for the loss which he suffers by selling his products outside the protective tariff wall while buying his necessaries behind the wall.

Under the debenture plan, farmers exporting their produce would receive debenture certificates whose face value would be equal to one-half of the amount of the tariff on the product exported. Those certificates would be accepted by the Government at their face value in payment of tariff duties on goods imported from abroad.

How Plan Would Work.

A simple example can be given, showing how the plan would work in the case of wheat. The tariff on wheat is 42 cents a bushel. The farmer who exported 100 bushels of wheat would receive 100 debenture certificates of the face value of 21 cents each, or a total of $21. These certificates would be accepted by the Government as the equivalent of $21 cash in the payment of tariff duties on goods imported.

Of course, very few farmers import goods themselves. What would happen, then, is that the farmers would sell the certificates to persons engaged in importing goods. Naturally, they would have to sell them at a slight discount, but the supporters of the plan estimate that a discount of 1 or 2 per cent would be sufficient to attract purchasers. For firms importing millions of dollars worth of foreign goods every year, a saving of 1 per cent in tariff duties would amount to a substantial saving.

The American wheat farmer, as the result of always producing a surplus over what the domestic market can consume, complains that he is confronted by two costly alternatives: Either he must export his surplus and sell it abroad at a loss, or he must dump it on the domestic market and thus depress the domestic price.

2-Cent Debenture on Cotton.

Under the debenture plan, he could export the surplus, and if compelled to sell it abroad at $1 a bushel, would actually receive about $1.20, that sum representing the actual price plus the value of the debenture certificate. There is a tariff on all the products to which the debenture plan would apply except cotton. For cotton, the plan provides for a debenture

Continued on Page 2, Column 2.

On Trial for Shooting Husband

By a Post-Dispatch Staff Photographer

MRS. ETHEL HENDER.

ISSUES THE FIRST DRUNKEN DRIVING FELONY WARRANT

Circuit Attorney Acts Under New Policy— Argus M. Seel, Who Crashed With Street Car, Accused.

The first warrant was issued by the Circuit Attorney today under the new policy of prosecuting persons charged with drunken driving, in Circuit Court, instead of Police Court, as heretofore, thus making more drastic punishment possible.

The warrant was directed against Argus M. Seel, 25-year-old laborer, 1420 St. Ange avenue, who was arrested last night after an auto, which he was driving south in Broadway at Marine avenue, crashed against a southbound street car. He was taken to City Hospital and found to be intoxicated, police reported.

Under the State law, driving while intoxicated is a felony, punishable by not more than five years in prison or one year in the workhouse or a fine of $100, or both fine and imprisonment. Under city ordinance it can be punished with a workhouse sentence of six months or fine of $500, or both.

Judge Bader of Court of Criminal Correction No. 2 announced from the bench today that in future he would grant no paroles or stays of execution in cases where charges of drunken driving and speeding were sustained in his court.

M. R. STAHL NAMED HEAD OF PUBLIC SERVICE BODY

St. Louisan Appointed by Governor to Succeed Almon I. Ing as Chairman.

Special to the Post-Dispatch.

JEFFERSON CITY, April 18.—Milton R. Stahl, St. Louis lawyer, is to be the new chairman of the State Public Service Commission, it was announced by Gov. Caulfield this afternoon.

Stahl succeeds Almon Ing of Poplar Bluff as chairman of the board, and took the place as a member of Dudley F. Calfee of Jefferson City, whose term expired April 15. Ing will remain a commissioner.

Stahl, who is in Jefferson City today, is associated with the law firm of Nagel and Kirby, in the Security Building. He is 35 years old and resides at the Missouri Athletic Association.

He studied law at Washington University, having previously obtained an arts degree at the University of Missouri. During the World War he was a Lieutenant in the Eighty-Ninth Division overseas.

INDIGENTS GIVE PARTY FOR 40

Then Yonkers (N. Y.) Cancels Municipal Aid.

By the Associated Press.

YONKERS, N. Y., April 18.—The city yesterday canceled its aid to a family that had been receiving it for several years.

Police discovered a party for 40 persons in progress at a home which, the afternoon before, had received a supply of food from the municipal charity fund. This family also had been receiving $20 in cash a month for rent.

WIFE TO TESTIFY AT HER TRIAL FOR KILLING HUSBAND

Mrs. Ethel Hender Expected to Repeat Story That She Used Pistol in Self-Defense.

Fifteen witnesses who testified to the previous good character of the defendant opened the defense of Mrs. Ethel Hender, East St. Louis clubwoman and real estate dealer, charged with the murder of her husband, Purcel Hender, a hog buyer at the National Stockyards, before City Judge Cook in East St. Louis this afternoon.

Mrs. Hender, dressed all in black and wearing the gold wedding band given her 17 years ago by the man she shot four times and killed Dec. 8, listened attentively, sometimes in tears, during the impaneling of the jury and the testimony of the State's witnesses. She was composed while the 15 character witnesses were on the stand and seemed to derive comfort from their statements.

The State rested its case at 1:30 p. m., immediately after the resumption of court following the noon recess, and the defense started almost at once.

Mrs. Hender, who says she is 40 years old, will follow in her defense the statement she made to police and reporters after the shooting, that three months of quarreling culminated in an early morning scene at her home, when her husband, four years her junior, angered when she accused him of infidelity, drew a pistol and threatened to kill her.

"Everything Became Black"

"I grabbed at the revolver and snatched it from him," Mrs Hender said at that time. "All I remember is that I pulled the trigger again and again and everything became black. I don't remember the rest except that I shot him."

State's Attorney Lindauer, in his opening statement to the jury, said the State would prove by circumstantial evidence that Mrs. Hender shot her husband in cold blood because she was jealous. He said the State would show that Mrs. Hender had made a previous assault upon her husband.

P. K. Johnson of Belleville, chief of defense counsel, told the jury Mrs. Hender herself would take the stand and tell of the events that caused her to shoot her husband in self-defense.

The State's first witnesses, two East St. Louis policemen, testified that on the morning of the shooting they found Mrs. Hender in a hysterical condition at her home, and got the revolver, which she admitted having used, from her brother, Ernest Bryant, who was in the house but did not witness the killing.

The policemen testified that Mrs. Hender said: "It was either him or me," when they asked her why she fired the shots.

Deputy Coroner Leo L. Madden testified that two of the four bullets in Hender's body had struck from behind, one entering the head behind the left temple, and the other beneath the shoulder blade. The State will contend that

Continued on Page 3, Column 2.

GLEN ECHO CLUB PARTY HELD UP BY TWO ARMED MEN ROBBED OF $600

Eighteen Victims Had Attended Dinner Given by G. E. Howard, Commonwealth Steel Officer.

ONE SAVES WATCH BY CUTTING CARDS

Intruders Flee When Waiter Steps Into Room, Then Dashes Out to Give the Alarm.

Eighteen steel company and railroad officers, mostly from other cities, were held up and robbed of about $600 by two young men who interrupted a poker game at the Glen Echo Country Club, on Lucas and Hunt road, in Normandy, shortly after 9 o'clock last night, compelling the players to stand with hands raised against a wall for more than 15 minutes.

One of the robbers had the word "Love" tattoed on the back of one of his hands, one letter on each finger.

Late today a man who said he was Joseph G. Simmons, a circus employe, who had the same word tattoed in a similar manner on his hand, went to Police Headquarters, told police he had seen the description of the robber in the newspapers, and feared he would be arrested. He denied the robbery, but was taken to Clayton and held, pending his being viewed by the victims.

The visitors, one of whom lost a diamond stick pin as well as his money, were being entertained by George E. Howard, vice president of the Commonwealth Steel Co., and his son, Karl S. Howard, a department manager. Three other parties, including about 35 men and women, were in other rooms of the clubhouse during the 15 minutes that the robbery was in progress.

Robbers Enter From Grounds.

The Commonwealth party had taken dinner at the club and then adjourned to the card room in the west end of the north wing of the building. The men's locker room separated them from the other parties while one other door opened directly to the grounds. It was through this door that the robbers, both armed, entered suddenly.

"This is a stickup; get up against the wall," the leader shouted, brandishing a revolver.

Some of the players took advantage of the moment of confusion which followed to toss their purses behind a radiator where they were not observed by the robbers. After searching the players and appropriating their money, the robbers began leisurely to examine watches and jewelry.

Robber Cuts for Watch and Loses.

All of the watches were returned but one, which appealed to a robber's fancy. "I'll cut you high card for it," the robber proposed. While his accomplice guarded the players, the cards were cut and the robber lost. He returned the watch. Another guest requested: "Let me have my pocketbook; my railroad passes are in it," and the robber obliged by removing the money and returning the wallet.

One of the robbers had volunteered that he was a former caddy and had threatened, "If anybody opens their trap, I'll blow 'em to hell," when a Negro waiter stepped into the room. Seeing the robbers, the waiter turned and fled, spreading the alarm among guests elsewhere in the clubhouse.

The robbers hurried from the building and an automobile was heard to move down the club drive. Karl Howard telephoned the Sheriff's office at Clayton and two deputies were sent to investigate.

The robbers were described as young and well dressed, perhaps 20 or 21 years old.

The leader, a dark-complexioned man with a dark suit and cap, squinted constantly and appeared to be under the influence of liquor or narcotics.

LINER PARIS GOES AGROUND AGAIN, BUT PULLS SELF FREE

By the Associated Press.

LONDON, April 18—The French liner Paris, fresh from a day and a half on a mud bank in New York harbor, went aground on the rocks at Eddystone Light in the English Channel this morning, but several hours later pulled itself off without assistance and proceeded toward Plymouth.

The ship left Havre early today for New York, but found the fog in the channel so heavy that it lost its course 14 miles from Plymouth and struck the treacherous rocks near the lighthouse.

SAYS FOCH SAVED PERSHING'S POST AS A. E. F. LEADER

French Writer Tells How Marshal Blocked Move to Displace General.

By the Associated Press.

PARIS, April 18.—The Havas News Agency says that Raymond Recouly, French journalist, will shortly publish a series of interviews with the late Marshal Foch, in which he says that the Generalissimo of the allied armies prevented a move to displace Gen. John J. Pershing as commander in chief of the American Expeditionary Force.

Extracts of the interviews printed by Le Temps relate that Foch had a disagreement with Premier Clemenceau, who reproached him for showing too much indulgence toward Pershing. The Marshal was stated, however, to have held to his patient attitude "because of the military inexperience of the Americans" and to have rejected a suggestion by Clemenceau that he write directly to President Wilson concerning the matter.

Recouly quoted Foch as saying that Clemenceau considered Pershing's effort to build up an autonomous army acting by itself, was preventing the Americans from giving the Allies the aid they should have given. The Premier was said to have accused Pershing of being too stubborn.

It is understood that Clemenceau will give his version of the affair after publication of the interview, which will appear in a book called "The Memorial of Foch."

Gen. Pershing said this afternoon that he had nothing to say on the subject at the present time.

SCOTCHMAN LOSES $40,000 TO CARD SHARK ON LINER

Stops Check in Reaching New York, Then Identifies Photograph in Rogues' Gallery.

By the Associated Press.

NEW YORK, April 18.—A passenger arriving on the liner Majestic yesterday went to the Rogues' Gallery at police headquarters and picked out the photograph of a man as one of a group to whom he had given $40,000 in credit checks for card games losses on the voyage, but payment had been stopped on the checks.

The passenger was Duncan McLeod, retired, coming from Scotland, who met the men at the start of the voyage and consistently thought them to be gentlemen despite the warning of his friends. In the first game, McLeod said, he won $165, but from then on he lost steadily.

On arriving he was persuaded by his friends to visit the Rogues' Gallery, where he identified the picture of a notorious confidence man and ocean card sharp as one of his fellow players.

UNEMPLOYMENT SURVEY PLAN INCLUDED IN 1930 CENSUS BILL

Secretary Lamont Indorses Proposal Offered to Committee by Senator Jones.

By the Associated Press.

WASHINGTON, April 18.—A new census bill providing for inclusion of an unemployment survey in the 1930 census was placed before the Senate Commerce Committee today by Chairman Jones.

The bill is indorsed by Secretary Lamont of the Department of Commerce.

The measure of Senator Jones also would set the date for the taking of census as of Nov. 1 rather than May 1, as was proposed in the bill passed last session by the House.

Appearing before the committee, Lamont also looked favorably on the November date, which has been the subject of much controversy.

The census bill is included in the administration's program for the extra session, and Jones indicated an intention to get the measure speedily before the Senate.

William M. Steuart, director of the census, supported the views of Lamont on the unemployment survey. The measure would provide $40,000,000 for taking the 1930 census. Steuart estimated the cost of the unemployment survey would be $1,000,000.

SAYS PRESIDENTIAL ANGLING CUTS SUPPLY OF GAME FISH

Resolution of Tackle Manufacturers Asserts Example of Executives Is Widely Followed.

By the Associated Press.

CHICAGO, April 18.—Pictures of former President Coolidge in hip boots and sombrero angling for the elusive trout and of President Hoover with his slouch hat and fishing tackle have made the United States so "fish-mnided" that the supply of game fish throughout the country is quickly becoming depleted, the National Association of Fishing Tackle Manufacturers decided at its annual meeting yesterday.

The manufacturers passed a resolution declaring that the devotion of the former and present Presidents to fishing had caused many individuals to take up angling who otherwise might not have done so. The resolution urges that all States make a thorough survey to determine the game fishing facilities of each State and the efforts being made to prevent the depletion of fishing preserves.

GERMANY SAID TO HAVE QUIT REPARATIONS CONFERENCE

Allied Delegates Reported to Have Found It Impossible to Reach Agreement on Counter-Proposals.

TWO GROUPS APART BY $3,000,000,000

Subcommittee, Unable to Obtain Solution, Calls Plenary Session of All Experts for Tomorrow.

By the Associated Press.

PARIS, April 18.—The Havas News Agency stated this afternoon that Germany would cease to participate in the work of the second Dawes Committee, which is seeking to arrive at a final settlement of German reparations problems.

The Agency says that the allied delegates at tomorrow's plenary session of the committee would prepare a report saying that it was impossible for them to find a solution for the reparations problem in accord with the Germans.

The French delegation officially announced after the adjournment of the Revelstoke Subcommittee that Germany had refused to present any proposition exceeding in value 37 annuities at 1,500,000,000 marks (approximately $360,000,000).

The Reparations Subcommittee, which has been examining the counter proposals of the allied and German reparations experts, found itself unable to reach an agreement today and announced that there would be a plenary session of all the experts at 11 o'clock tomorrow morning.

Task to Reconcile Offers.

How to reconcile Germany's reparations offer, which is understood to be about two-thirds of the bill presented by the allied experts as their minimum demands, was the formidable task before the committee.

The German offer was estimated to have a present value of from 24,000,000,000 to 26,000,000,000 gold marks (between $5,760,000,000 and $6,240,000,000) to be paid in 37 annuities, while the allied claims have been estimated to have a present value of between 40,000,000,000 and 48,000,000,000 gold marks (between $9,600,000,000 and $11,520,000,000) to be paid in 58 annuities.

A Berlin dispatch to the Paris Midi today said the difference between the allied offer and the German counter-proposal was 12,500,000,000 marks, or about $3,000,000,000 present value. This dispatch said that Dr. Schacht offered to pay annuities of 1,650,000,000 marks over a period of 37 years, which, figuring 5 per cent interest and 1 per cent for amortization, would have total present value of 27,500,000,000 marks (about $6,600,000,000).

Delegates Who Were Present.

The committee, which was presided over by Lord Revelstoke of Great Britain, was composed chiefly of the principal delegates. J. P. Morgan was not present, being replaced by Thomas W. Lamont, while Owen D. Young was sitting in as conciliator. The other delegates were Dr. Hjalmar Schacht, president of the German Reichsbank; Emile Francqui of Belgium, Commandamore Pirelli of Italy and Kengo Mori of Japan.

While the experts were in session, S. Parker Gilbert, agent-general for reparations under the Dawes plan, arrived at the Hotel George V and was ushered upstairs to the headquarters of the United States delegation. As Gilbert had a pile of documents with him, it was generally supposed he had been called in to give information as to Germany's capacity to pay at the present moment.

May Fall Back on Dawes Plan.

Failure of the committee's efforts it seemed would mean reversion to the Dawes plan as a basis for Europe's war debt settlements.

Return to the Dawes plan would mean continuation of annuities of 2,500,000,000 gold marks (about $600,000,000), with prospective increases dating from the beginning of the next fiscal year, and continuing to an uncertain total. Germany has repeatedly insisted the Dawes plan annuities are far beyond the nation's capacity to pay.

The procedure of the Revelstoke Committee was uncertain, but it was believed to be principally a round table discussion with three sets of figures as a basis.

The first of these are those represented by the Dawes plan.

The second group represented

Continued on Page 2, Column 2.

TWO AMENDMENTS TO SMALL LOAN BILL DISAPPEAR

One of Them Returned After Copying Clerk Reports Discovery to Speaker Parker.

BOTH PROVISIONS VITAL TO MEASURE

Without Them, Act Would Have Been Worthless—Investigation in House Is Under Way.

By CURTIS A. BETTS,
A Staff Correspondent of the Post-Dispatch.

JEFFERSON CITY, April 18.—Forty-two per cent loan legislation which was the subject of a recent grand jury inquiry in Cole County, was the subject of another investigation by officers of the House yesterday when it was discovered that two important amendments adopted by the House had disappeared under mysterious circumstances. If the bill had been engrossed without the amendments and passed in that form, it would have been of no effect.

After Speaker Parker had begun an inquiry to determine the responsibility, one of the amendments made its appearance in the files of the clerk's office as mysteriously as it had disappeared. The other has not been found, but it was possible to substitute another copy and the bill now appears to be in the shape it was ordered engrossed.

The House ordered the engrossment of two small loan bills Monday, one a measure by Representative Hicks of Kansas City repealing outright the law permitting an interest charge of 42 per cent a year on loans of less than $300, and one by Representative Ballew of Livingston County reducing the legal interest rate on such loans to 24 per cent a year.

Clerk Discovers Omission.

After a bill is ordered engrossed, it is sent to the engrossing room of the House, where a clerk copies it in long hand, placing the amendments in their proper places and turning out a bill in proper form as amended.

When a clerk in the engrossing room yesterday morning reached the Ballew bill, he found a record of the adoption of several amendments, but discovered that one amendment, a complete new title for the bill, was not accompanying it. He reported the fact to Representative Bales of Shannon County, who had been active on the floor in support of the bill, and Bales took steps to have a substitute for the new title prepared.

A few minutes later the clerk reported that one of the important amendments to the body of the bill also was missing. This was an amendment offered by Representative Baird of Jasper County, and included provisions requiring minute annual reports from the small loan companies, and prohibiting salary buying companies from buying unearned salaries.

Amendment Reappears.

With the disappearance of two amendments, Bales came to the conclusion that while one amendment might have been misplaced or lost, it was hardly probable that two would have been, and he reported the information to Speaker Parker, who immediately started an investigation. In the meantime steps were taken to have Baird prepare a copy of his amendment to be substituted for the original.

While Baird was at work on it, the report came from the engrossing room that the missing Baird amendment had been replaced in the files.

The title amendment was replaced with a new one and the engrossing clerk proceeded with the engrossment of the bill.

If the fact that the title had disappeared had not been discovered, the bill would have been worthless, the Constitution providing that the title must set out the essential purposes of the bill. Amendments to the body of the measure had made necessary a new title to cover the new matter involved, and if the title as drawn for the bill originally had been engrossed instead of the new title, the measure would have been valueless.

Since the beginning of the session of the Legislature there have been many rumors of graft in connection with attempts to repeal the small loan law, or to reduce the legal interest rate. It has been a general rumor among legislators that a fund of nearly $50,000 had been deposited in escrow in St. Louis to be paid to a small group of legislators if the present loan law was not changed by the Legislature. There has been no substantiation of the rumors, but they have persisted.

Recently the Cole County grand jury began an inquiry into the small loan legislation, but carried it no farther than to hear one witness.

Senate Group Approves Rhoads.

WASHINGTON, April 18.—The Senate Indian Affairs Committee ordered a favorable report today on the nomination of Charles J. Rhoads of Pennsylvania to be Commissioner of the Indian Bureau. The vote was unanimous.

"Victim and Victor" Probable 1928 Pulitzer Prize Novel

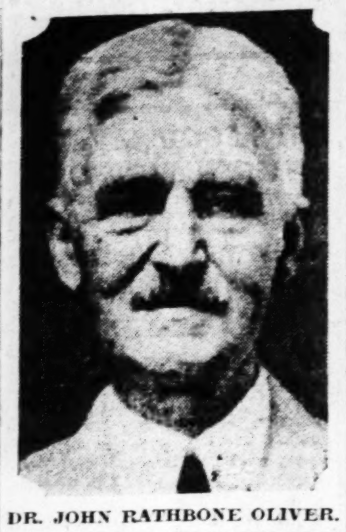

DR. JOHN RATHBONE OLIVER.

Jury Verdict in Favor of Baltimore Criminologist's Work, Magazine Quotes Member as Disclosing.

By Leased Wire from the New York Bureau of the Post-Dispatch.

NEW YORK, April 18.—Dr. John Rathbone Oliver has received the verdict of the jury of awards on the Pulitzer prize for the best novel of 1928 for "Victim and Victor," Dr. Richard Burton, chairman of the Pulitzer prize jury and former head of the English department at the University of Minnesota is reported to have disclosed last week in speaking at the University of "Types of Contemporary Literature," according to the April 13 issue of the Publishers' Weekly.

When reached on the long distance telephone at his home in Baltimore, Dr. Oliver said he was told about the award a week ago, although he was not supposed to know it officially. The book, he said, was published last November. He said he was happy to see it had received such recognition, as his main work is along criminological lines.

Dr. Burton, in announcing the award said it would not be officially given out until May. He also declared that only the Socialistic tendencies of Upton Sinclair's "Boston" kept that book from being a winner.

While the verdict of the jury of awards usually is regarded as final, there have been instances in which its selection has been disregarded by the advisory board of the Pulitzer School of Journalism, Columbia University, which has the last word in all such matters.

American Fiction.

"Dr. Burton in discussing American fiction today," says the magazine, "deplored the confusion that exists as to what is and what is not a novel, claiming that he has found readers who consider biography, autobiography, pathological analysis, travel books and even poetry as fiction.

"He cited an instance when a judge of the Pulitzer jury wanted to give the novel award to Stephen Vincent Benet's 'John Brown's Body,' which he pointed out was pure poetry."

Dr. Oliver was born in Albany, Jan. 4, 1872. He received his A. B. degree from Harvard in 1894, and was graduated from the general theological seminary in 1900. He received an M. D. degree from the University of Innsbruck, Austria, in 1910, and a Ph. D. from Johns Hopkins in 1927. He was master at St. Paul's School, Concord, N. H.

From 1894 to 1897 he was a clergyman in the Protestant Episcopal Church and curate of St. Mark's Church in Philadelphia from 1900 to 1903. He then resigned and was restored to orders in 1927. From 1914 to 1915 he was surgeon in the Austrian army.

His Present Office.

Between 1915 and 1917 he was psychiatrist at Johns Hopkins hospital and has since been chief medical officer of the supreme court in Baltimore. Dr. Oliver has also been professor of the history of medicine at the University of Maryland since 1927. He is engaged at present as psychiatrist and criminologist in private practice.

Among his works are: "The Good Shepherd," "The Six Pointed Cross in the Dusk," and "Fear."

According to L. H. Titterton, associate editor of the MacMillan Company who refused to confirm or deny the awards, "Victim and Victor," published by his company, deals with the troubles of a clergyman who is unfrocked by his bishop for drunkenness. His life thenceforward becomes a constant struggle between what he has been forced to do and what he would have liked to do. At last he runs a mission in the slums of a city and achieves success.

DEBENTURE PLAN TO CAUSE BITTER FIGHT IN SENATE

Continued From Page One.

of 2 cents a pound on all cotton exported.

The debenture plan simply amounts to this: On the chief staple products exported by American farmers, they would receive a bonus equal to one-half of the tariff duties which would be levied on those products if they were imported.

While the bonus would not actually be paid out of the Government Treasury, the effect would be exactly the same, because it would be paid out of money intercepted on its way to the Treasury. Importers, instead of paying the money to the Government in tariff duties, would pay it to the farmers for debenture certificates.

Supporters of the plan argue that it is the ideal method to "make the tariff effective for the farmer," and they assert that no advocate of a protective tariff can consistently oppose it. They contend it would do exactly the same thing for the farmer that the present protective tariff does for the manufacturer, and that the cost would be borne by the same body of people, namely, the entire consuming public.

Proposal Not New.

While the plan is now for the first time attracting general attention, it is not new. It was presented to the Senate Committee on Agriculture several years ago, and a bill embodying it was introduced in the Senate. It attracted little notice, because the equalization fee monopolized the attention of Congress and the public. Senator Reed of Missouri was one of the few who declared in favor of it.

Since the death of the equalization fee, however, farm organizations have been turning to the debenture plan. Among its present supporters is the National Grange, one of the most powerful of farm bodies. Original authorship of the plan is credited to a professor of economics in the University of Illinois.

In the form in which it is incorporated in the Senate farm bill, the plan would only be put into operation at the discretion of the Federal Farm Board which the bill would create. This board would consist of 12 members, to be appointed by the President.

$500,000,000 for Work.

The bill also provides for the establishment of stabilization corporations and other agencies to work in conjunction with farmers' cooperatives, and would provide a total fund of $500,000,000 with which to carry on the work. In this respect it resembles the bill drafted by the House Committee on Agriculture. After its introduction in the Senate, it will be referred back to the committee, which is expected to report it favorably next Monday.

Obviously, the question is, first, whether the Senate will agree to pass the bill with the debenture plan in it; second, whether the House can be induced to accept the plan; and, third, whether President Hoover would sign the bill with the plan in it.

The option which would permit the Farm Board to exercise its own choice about using the plan undoubtedly constitutes a strong argument in favor of passing it. To those who may say that President Hoover has not approved it, its supporters can reply that the President will control the board, and that the plan will never be put in operation until he elects to try it, and that there is no harm in making it available as a last resort if other methods fail.

Of course, the supporters of the plan are well aware that if it is enacted into law, and if other relief methods fail to produce the desired results, there will be a pressure on the President to put the debenture plan in operation which may be difficult to withstand. That is the politics of the situation.

ST. LOUIS POST-DISPATCH
Founded by JOSEPH PULITZER
Dec. 12, 1878.
Published Daily by The Pulitzer Publishing Co.
Twelfth Boulevard and Olive Street.
MEMBER OF THE ASSOCIATED PRESS
and AUDIT BUREAU OF CIRCULATIONS
The Associated Press is exclusively entitled to the use for republication of all news dispatches credited to it or not otherwise credited in this newspaper and also the local news published herein. All rights of republication of special dispatches herein are also reserved.
Subscription Rates by Mail, in Advance
Daily and Sunday, one year....$10.00
Daily without Sunday, one year....5.00
Sunday only, one year....5.00
Remit either by postal order, express money order or St. Louis exchange.
Subscription Rates by Carriers
Delivered by city carrier or out-of-town dealer; Daily only, 60c a month; Sunday, 10c a copy.
Entered as second-class matter July 17, 1879, at the Postoffice at St. Louis, Mo.

GERMANY REPORTED TO HAVE QUIT PARLEY TO FIX REPARATIONS

Continued From Page One.

the allied offer of last Saturday—said to imply a present value to the creditor nation claims of about $10,000,000,000 and an eventful value of about $24,000,0000,000. Annuities were understood to progress arithmetically from a figure between $500,000,000 and $600,000,000 for 37 years, reverting then to about $408,000,000 for the 21 other years.

The third set of figures was that offered as a counter-proposal by Dr. Schacht at yesterday's plenary session—a set which proffered annuities, for 37 years only, of $240,000,000 less than those contemplated by the allied nations.

To some it seemed to be a hopeless situation, with the disparity of the two opposing points of view too great to permit any reconciliation. It was said that if Dr. Schacht agreed to considerable increases in his offer he might find them repudiated at home. On the other hand reductions in the allied claims to bring them to the level of the note last Saturday was a most painful and laborious process and practically no further reduction could be looked for there.

Two events yesterday were thought to emphasize this. An American State Department note delivered to Owen D. Young, through the embassy here, was understood to refuse a reduction in the American claim of about $205,000,000 for occupation of the Rhine and Jugo-Slavia refused to lower its reparations claim of 1,700,000,000 marks (about $408,000,000).

One factor, the presence of Young on Lord Revelstoke's committee, gave grounds for what little optimism there is in evidence. Young was largely instrumental in obtaining a scaling down of the nations' claims to their present level, and it was expected he might be able to exercise his peculiar talents once more in the committee sessions to obtain a reconciliation.

Negotiations to Continue.

It was expected that such negotiations as started today would continue for several days and that there would be no further plenary session of the experts committee for some time. It was regarded as certain that no stone would be left unturned to bridge the gap between the divergent figures.

In the event of a breakdown in the negotiations, some said, the Germans would go back home and seek to create sentiment for acceptance of something like the offer of the creditor nations. Then, when they think their position to be firmer, they would ask for a reassembling of the experts for another conference at which a compromise might be possible.

An almost immediate effect of a breakdown, it was thought, would be a request by the French Government for setting up of an index committee to arrange for progressive increase in the annuities from the end of the fifth year of the payments, Sept. 1, 1929.

Some observers said it was obvious that the Germans in making their offer based it largely on the requirements of the allies' debt payment to America and that there was little left over in their calculations for actual reparations for devastated areas or other damage.

MRS. WILLEBRANDT DIRECTS SPARING USE OF JONES LAW

Orders U. S. Prosecutors to Employ It Only in 'Strong Cases Involving Commercialism."

By the Associated Press.

CHICAGO, April 18.—An order to Federal District Attorneys to apply the Jones law only in prosecuting "strong cases involving commercialism" against prohibition law violators has been received from Mabel Walker Willebrandt, Assistant Attorney-General, in charge of prohibition enforcement cases.

The order, dated March 23, became public today and directed the law be used sparingly in order that it be given a fair test.

Letters containing the order were sent from Washington to all regional prohibition administrators and District Attorneys, bearing a notation to reply in code. The instructions follow:

"In order that this new legislation may be given a fair test, it is suggested that you use a wise discretion as to the character of cases in which you seek indictments for violations coming within its view. Only good strong cases involving commercialism should be made the basis for these initial tests. Isolated violations, cases in which the evidence renders conviction doubtful, and cases in which the offense is such a minor character as does not in your judgment warrant more than a 12 months' sentence, should, if practicable, be prosecuted by criminal information upon a charge of possession, common nuisance or other misdemeanor charge under the national prohibition act.

"Your discretion in these matters should, however, be carefully exercised with a view to the best interests of justice and the creation in the public mind of a confidence in the effectiveness of the new law as an enforcement measure."

FLORIDA MILITIA ORDERED OUT TO FIGHT FRUIT FLY

Four Guard Companies Mobilized to Help Exterminate Insect in Orchards.

By the Associated Press.

ORLANDO, Fla., April 18.—With vigorous control methods already applied and with four companies of State troops ordered mobilized to reinforce quarantine, Florida officials were more confident today that they would be able to exterminate the Mediterranean fruit fly in the area now infested.

Discovery several days ago of the new pest in an area approximately 12 miles north and south and six miles east and west in Orange, Lake and Seminole counties, caused the State Plant Board and Federal inspectors to take action.

A strict quarantine was put on the infested area and no shipments of fruits and vegetables will be allowed to leave that section. This is the first appearance of this kind of fruit fly on the North American continent.

"HENRY DIETZ"
Proprietor of the famous Bevo Mill and in the good old days associated with that world famous popular caterer, Tony Faust, says that he has used Faust Coffee for over thirty years and knows it is the best. Costs more but well worth it.
Blanke's Faust
THE SUPER COFFEE

GETS THREE YEARS FOR MAIL FRAUD IN CREDIT FIRM DEALS

L. C. Heep, Secretary-Treasurer of Defunct Company Pleads Guilty; Was Fugitive for Year.

Leonard C. Heep, 40-year-old secretary-treasurer of the defunct Creditors' Adjustment Co., who had been sought since March, 1928, when he disappeared from St. Louis, went before Federal Judge Davis late yesterday, pleaded guilty to mail fraud and was sentenced to three years in the Leavenworth penitentiary.

Heep was brought to St. Louis yesterday by postoffice inspectors from Little Rock, Ark. Richard H. Lindley, president of the firm, arrested last January on a mail fraud indictment, blamed Heep's gambling proclivities for failure of the company. Lindley is out on bond.

"I Haven't Got a Dime."

"The amount of money we made has been greatly exaggerated," Heep told Judge Davis. "If I had gotten the large amounts it is said I received I would be sitting pretty now. I haven't got a dime. We lost money from the beginning, and when we got to the point where there was no chance to pull out of the hole, we quit."

Postoffice Inspector Burt, who arrested Lindley and has been trailing Heep all over the country, received information that Heep could be found in Little Rock. Canvassing the hotels there, Burt found Heep registered under his right name at the New Capitol Hotel and knocked on his door.

"I've been expecting you," Heep said when Burt showed his credentials.

Losses Total Thousands.

Since leaving St. Louis, Heep has been a traveling salesman for an electrical sign company of Chicago. He said he was in Houston, Tex., when he read of Lindley's arrest.

James W. Chilton, receiver for the defunct collection agency, said the losses from irregular operations probably would run into hundreds of thousands of dollars, but could not be determined definitely because of inadequate records. Only $157 was left for creditors.

HUNGARIAN WOMEN DENIED VOTE

10-Year Fight for Equal Suffrage Is in Vain.

By the Associated Press.

BUDAPEST, Hungary, April 18.—The Hungarian Parliament by unanimous vote discarded a bill that would have given women the right to vote in municipal elections. This was the end of a 10 years' campaign by the women for the franchise.

Every man who spoke on the measure said that woman's place was in the home and not at the polls.

U. S. Coins for Ornaments.

NEW YORK, April 18.—Fifty thousand dollars in $10 gold pieces of a design no longer used at the mint has been sent to Semarang, Java. The coins are in demand for use as ornaments, because of resemblance of the woman's head on the coin to Queen Wilhelmina of Holland.

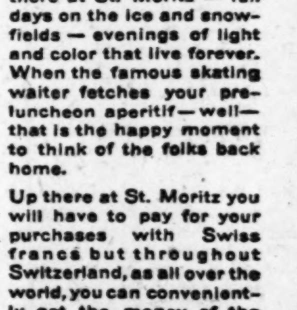

THE SKATING WAITER on the ice AT ST. MORITZ

White and blue — snow and sky — the top of the world — clear, brisk — up there at St. Moritz — full days on the ice and snow-fields — evenings of light and color that live forever. When the famous skating waiter fetches your pre-luncheon aperitif—well—that is the happy moment to think of the folks back home.

Up there at St. Moritz you will have to pay for your purchases with Swiss francs but throughout Switzerland, as all over the world, you can conveniently get the money of the country as you need it by cashing ABA Cheques.

ABA Cheques are insurance against loss or theft of travel money. They are the official travel cheques of the American Bankers Association. Banks in this country and abroad sell them in denominations of $10, $20, $50, and $100. Buy them at your own bank.

A·B·A CHEQUES
LOOK FOR YOUR BANK'S NAME ON YOUR TRAVEL CHEQUES

Colorful Spring Flowers Make Shaw's Garden Gay

Rhododendrons, Tulips, Geraniums, Azaleas by Thousands Help to Form Striking Display.

Rhododendrons, geraniums of an extraordinary variety and 18,000 Darwin tulips are in bloom at Shaw's Garden.

One of the most striking of the season's contrasts may be seen in the tulips, which are in the Italian garden back of the palm house. The tips of the leaves were touched by the late frost, while the blossoms are round and perfect as though frost never occurred.

Obviously 18,000 tulips is a lot of tulips. Also it's a lot of color—color of almost imperceptible shading through pink, mauve, lavender and purple. The transition is so subtle that, it seems, if the flowers were not grouped by color in the geometric beds of the Italian garden, they would blend at a little distance into a single cloud of mauve.

With them are a few beds of pansies and English daisies, which are like the native daisies in nothing but their virginal white and general expression of demureness. Many more of these flowers may be seen in the beds beside the lily pools in the entrance plaza, and with them a triumph of gardening not made for display, but certainly one of the most impressive of the garden. It is the Washington bent grass. Shaw's Garden experts in years of experiment have pronounced it best for St. Louis lawns, and certainly the thick, velvety green of the plaza backs up their conclusion.

Rhododendrons, an unusual sight for this climate, bloom in the formal spring garden in the Floral Display House, and their great, fragrant pink or white blossoms are a major attraction to visitors. With them are azaleas, and the magnificent Martha Washington geraniums. The Martha Washington looks less like the common or kitchen window geranium than like the rhododendron. That is a large statement to make about a mere geranium, but these are not the kind one can call "mere." It is a simple fact that Superintendent Pring of the garden, who does not need a guide to find his way among flowers, had to look twice at blossoms across the Display House to tell whether they were rhododendrons or geraniums.

Geraniums of this gorgeous new race have the exquisite, sophisticated shape of the rhododendron, and are only slightly smaller. Only the leaves are strikingly different, and the geranium flower has markings contrastingly darker than its general shade, over its center. The hundred or so on display, and many hundreds which will go on display as they come into bloom, were developed from 24 cuttings imported three years ago from Holland.

On the entrance balcony is a pretty and impressive demonstration of what the hybridist has accomplished in a few years with the common, insignificant mullein. Director George T. Moore of the garden saw a few of the aristocratic descendants of the weed in the Royal Horticultural Show last April at Chelsea and obtained seeds. Now some 15 varieties are blooming on the balcony in an interesting variety of colors from pure white through a range of pinks and mauves to deep purple.

WOMAN KILLED, SHERIFF SHOT, ROBBER WOUNDED IN HOLDUP

Gang Escapes Under Fire With Several Hundred Dollars From Columbia City (Ind.) Bank.

By the Associated Press.

COLUMBIA CITY, Ind., April 18.—One woman was killed, the Sheriff seriously wounded, and one holdup man was shot when four men robbed the Columbia City State Bank here today and escaped in an automobile with several hundred dollars.

Mrs. Fred Binder, who lived just across the street from the bank, peered from her second-floor window. A member of the band on guard outside the bank shot and killed her with an automatic machine gun.

Sheriff J. M. Haynes engaged in a pistol fight with the robbers and was seriously wounded.

Three citizens joined with the Sheriff in the fight. The front of the bank was riddled.

TEACHER BURNED TO DEATH MAKING LABORATORY TEST

Clothes of Wood Burton Ignited in High School at Herculaneum, When Blow Torch Explodes.

Wood Burton, a teacher at Herculaneum, Mo., High School, died in a hospital at Crystal City last night of burns suffered in the forenoon when a gasoline torch, used in the chemistry department at the High School, exploded, setting fire to his clothing.

Burton pumped air into torch and then touched a to the burner. The explosion occurred immediately. It is the explosion was caused by ing too much air into the torch.

Two students, Paul Seltes and William Todd, 17 years were slightly burned on the and arms when they went to ton's assistance. Burton's wife, Marie, a teacher in the School, accompanied her husband to the hospital.

Burton was 25 years old and graduate of the Fayette Teachers' College. He had an instructor at the Herculaneum school for the last four years. Funeral services will be at his home at Higbee, Mo.

Herculaneum is about 25 south of St. Louis.

TO LIGHT STATE CAPITOL DOME

Board Issues Order as Protection to Aviators.

By the Associated Press.

JEFFERSON CITY, April 18.—The dome of Missouri's huge Capitol will be lighted all night as warning beacon to night-flying aviators.

The Board of Permanent Seat of Government yesterday ordered flood lights to burn all night. The dome has been regarded as hazard for aviators. The radio station's tower just north of the building is equipped with signal lights.

APRIL Sale of ATWATER KENT All-Electric RADIOS

Never Before in History Has the Atwater Kent Been Offered at This Price—It's a Value Not Soon to Be Repeated, an Opportunity Not to Be Lost.

SEE THESE SETS TODAY

Atwater Kent Built-In Speaker

$99.50 COMPLETE
With Tubes, Installed

Model 40

Your Choice of Cabinets

Either of these beautiful Cabinets will please the most critical. The desk type pictured above is of genuine American walnut veneer, with turned legs and ornamental carvings to either side of the speaker opening.

The beautiful Cabinet shown to the right takes its inspiration from the classic art of the Old World. The doors have ornamental plaques carved in deep relief and the conventional pattern beneath the doors carries out this effect.

In either Cabinet the Atwater Kent set is a marvel of modern radio engineering. See and hear these wonderful radios today. IT'S AN OFFER NOT SOON TO BE REPEATED.

Atwater Kent Built-in Speaker

Sold on Easy Terms

DELIVERED FREE, SERVICED FREE, INSTALLED FREE with AERIAL ANYWHERE IN ST. LOUIS and ST. LOUIS COUNTY

STAR SQUARE STORES
All Over St. Louis 12 STORES

3028 N. GRAND —COlfax 8195
3234 MERAMEC —Riverside 9407
4249 Manchester —Hiland 9798
2300 S. GRAND —PRospect 8721
914 N. SIXTH —GArfield 6307
3032 GRAVOIS —Riverside 3800

4909 DELMAR —FOrest 5032
7192 Manchester —Hiland 9790
20th & LOCUST —GArfield 4200
COLLEGE AV. AT WEST FLORISSANT —COlfax 0877
2701 CHEROKEE —PRospect 0800

Downtown Store—1129 Locust
Phone MAin 4847
Open Evenings Until 9
Sundays Until 1 P.M.

BROD COLLECTIONS FOR THE CAMPAIGN DISAPPOINT G. O. P.

Amount Turned in From City Firemen and Theaters Fails to Come Up to Committee's Expectation

$8500 HOPED FOR; BUT $2000 RECEIVED

Official Declines to Comment—Talk That He May Not Be Reappointed Public Safety Director.

It became known today that the Republican City Committee is disappointed in the amount of collections for its fund in the recent mayoralty campaign turned in by Director of Public Safety Brod as contributions from city firemen and persons interested in St. Louis theaters.

Brod, who has charge of the Fire Department, turned over to the committee, it is understood, an amount somewhat in excess of $2000. The committee had been hopeful that the 900 city firemen would contribute $5 each, or $4500, and that the theatrical interests would contribute about $4000. Brod's department has supervision of theater buildings concerning their safety for the public.

Mayor Miller and Charles R. Gillespie, treasurer of the Republican City Committee, are curious to know how Brod happened to fail in his assignment. Brod declined to discuss the subject and would only say, when told of the Mayor's inquiry: "The Mayor has not talked to me about it."

Brod's four-year term as Director of Public Safety will expire May 1. There has been talk at City Hall that he would not be reappointed by Mayor Miller because of his poor showing in campaign fund collections, past disagreements with the Mayor, and because the Miller administration was attacked by the Democrats in the recent campaign over the sale by companies headed by Brod of granite and stone used in municipal structures. The Democrats charged that this was in direct violation of the city charter, although the materials were sold to sub-contractors.

After the primary election of March 8, in which Mayor Miller was renominated by the Republicans, the firemen and many other city employes were "invited" by their superiors to contribute to the G. O. P. campaign fund in support of the ticket. A statement before the election of April 2 from the campaign headquarters of Miller's unsuccessful Democratic opponent, Lawrence McDaniel, declared the firemen were assessed $5 each for the Republican fund. Some of the firemen confirmed this, although no official admissions were obtained. Later some firemen said they had declined to contribute.

The majority of the firemen receive $180 a month. They had a proposition, which was defeated by the voters in the election, to have their salaries raised by $25 a month. They were assessed for the Republican fund for last November's general election also.

Total contributions received by the Republican committee from all sources, it is understood, were about $40,000 and expenditures were approximately the same. The committee has not filed an official report on receipts and expenditures.

$7000 DIAMOND BRACELET IS RUTH'S GIFT TO HIS BRIDE

His Adopted Daughter, Her Child, Mother and Two Brothers to Live With "Babe."

By the Associated Press.

NEW YORK, April 18.—"Babe" Ruth and his bride were at home today in their 11-room apartment at Riverside Drive and Eighty-eighth street. Two young girls will live with them, as will also Mrs. Ruth's mother and two brothers.

Ruth pointed with pride to a pretty room with twin beds that had been prepared for Dorothy Helen Ruth, his 8-year-old adopted daughter, and Julia Marshall Hodgson, Mrs. Ruth's 12-year-old daughter.

A $7000 diamond bracelet was the "Babe's" wedding gift to his bride, the former Mrs. Claire Hodgson.

Mrs. Ruth, a former actress who came from Athens, Ga., said she first met "Babe" in Washington in 1923 and that baseball is her favorite sport.

The Ruths, after their early morning marriage yesterday, entertained friends at their new home at a wedding breakfast of ham and eggs.

"OH, WHAT A DIFFERENCE!" AUTO'S REPLY TO STREET CAR

The automobile's reply to the street car:

"It may cost 10 cents a mile, but Oh, What a Difference!"

Placards bearing the words in large type have appeared on a number of automobiles in St. Louis since the Public Service Co. placed conspicuously on the rear end of street cars, where motorists who trail may read, the following challenge:

"Ten cents a mile by auto—8 cents a ride by street car."

TEACHER BURNED TO DEATH MAKING LABORATORY TEST

Clothes of Wood Burton Ignited in High School at Herculaneum, When Blow Torch Explodes.

Wood Burton, a teacher at the Herculaneum, Mo., High School, died in a hospital at Crystal City last night of burns suffered in the forenoon when a gasoline blow torch, used in the chemistry department at the High School, exploded, setting fire to his clothing.

Burton pumped air into the torch and then touched a match to the burner. The explosion occurred immediately. It is thought the explosion was caused by forcing too much air into the torch.

Two students, Paul Seites, 18, and William Todd, 17 years old, were slightly burned on the hands and arms when they went to Burton's assistance. Burton's wife, Marie, a teacher in the High School, accompanied her husband to the hospital.

Burton was 25 years old and a graduate of the Fayette (Mo.) Teachers' College. He had been an instructor at the Herculaneum school for the last four years. Funeral services will be at his former home at Higbee, Mo.

Herculaneum is about 25 miles south of St. Louis.

TO LIGHT STATE CAPITOL DOME

Board Issues Order as Protection to Aviators.

By the Associated Press.

JEFFERSON CITY, April 18.—The dome of Missouri's huge Capitol will be lighted all night as a warning beacon to night-flying aviators.

The Board of Permanent Seat of Government yesterday ordered the flood lights to burn all night. The dome has been regarded as a hazard for aviators. The State radio station's tower just north of the building is equipped with red signal lights.

ATWATER KENT

All-Electric

RADIOS

Atwater Kent Been ... Not Soon to Be ... Be Lost.

... TODAY

$99.50

COMPLETE

Tubes, Installed

Atwater Kent Built-in Speaker

Terms

INSTALLED FREE with ... ST. LOUIS COUNTY

STORES

4309 DELMAR —FOrest 8632
7192 Manchester —HIland 6790
20th & LOCUST —GArfield 4241
COLLEGE AV. AT WEST FLORISSANT —COlfax 6072
2731 CHEROKEE —PRospect 0605

Evenings Until 9
Sundays Until 1 P.M.

BROD COLLECTIONS FOR THE CAMPAIGN DISAPPOINT G. O. P.

Amount Turned in From City Firemen and Theaters Fails to Come Up to Committee's Expectation

$8500 HOPED FOR; BUT $2000 RECEIVED

Official Declines to Comment—Talk That He May Not Be Reappointed Public Safety Director.

It became known today that the Republican City Committee is disappointed in the amount of collections for its fund in the recent mayoralty campaign turned in by Director of Public Safety Brod as contributions from city firemen and persons interested in St. Louis theaters.

Brod, who has charge of the Fire Department, turned over to the committee, it is understood, an amount somewhat in excess of $2000. The committee had been hopeful that the 900 city firemen would contribute $5 each, or $4500, and that the theatrical interests would contribute about $4000. Brod's department has supervision of theater buildings concerning their safety for the public.

Mayor Miller and Charles R. Gillespie, treasurer of the Republican City Committee, are curious to know how Brod happened to fail in his assignment. Brod declined to discuss the subject and would only say, when told of the Mayor's inquiry: "The Mayor has not talked to me about it."

Brod's four-year term as Director of Public Safety will expire May 1. There has been talk at City Hall that he would not be reappointed by Mayor Miller because of his poor showing in campaign fund collections, past disagreements with the Mayor, and because the Miller administration was attacked by the Democrats in the recent campaign over the sale by companies headed by Brod of granite and stone used in municipal structures. The Democrats charged that this was in direct violation of the city charter, although the materials were sold to sub-contractors.

After the primary election of March 8, in which Mayor Miller was renominated by the Republicans, the firemen and many other city employes were "invited" by their superiors to contribute to the G. O. P. campaign fund in support of the ticket. A statement before the election of April 2 from the campaign headquarters of Miller's unsuccessful Democratic opponent, Lawrence McDaniel, declared the firemen were assessed $5 each for the Republican fund. Some of the firemen confirmed this, although no official admissions were obtained. Later some firemen said they had declined to contribute.

The majority of the firemen receive $180 a month. They had a proposition, which was defeated by the voters in the election, to have their salaries raised by $25 a month. They were assessed for the Republican fund for last November's general election also.

Total contributions received by the Republican committee from all sources, it is understood, were about $40,000 and expenditures were approximately the same. The committee has not filed an official report on receipts and expenditures.

$7000 DIAMOND BRACELET IS RUTH'S GIFT TO HIS BRIDE

His Adopted Daughter, Her Child, Mother and Two Brothers to Live With "Babe."

By the Associated Press.

NEW YORK, April 18.—"Babe" Ruth and his bride were at home today in their 11-room apartment at Riverside Drive and Eighty-eighth street. Two young girls will live with them, as will also Mrs. Ruth's mother and two brothers.

Ruth pointed with pride to a pretty room with twin beds that had been prepared for Dorothy Helen Ruth, his 8-year-old adopted daughter, and Julia Marshall Hodgson, Mrs. Ruth's 12-year-old daughter.

A $7000 diamond bracelet was the "Babe's" wedding gift to his bride, the former Mrs. Claire Hodgson.

Mrs. Ruth, a former actress who came from Athens, Ga., said she first met "Babe" in Washington in 1923 and that baseball is her favorite sport.

The Ruths, after their early morning marriage yesterday, entertained friends at their new home at a wedding breakfast of ham and eggs.

"OH, WHAT A DIFFERENCE!" AUTO'S REPLY TO STREET CAR

The automobile's reply to the street car:

"It may cost 10 cents a mile, but Oh, What a Difference!"

Placards bearing the words in large type have appeared on a number of automobiles in St. Louis since the Public Service Co. placed conspicuously on the rear end of street cars, where motorists who trail may read, the following challenge:

"Ten cents a mile by auto—8 cents a ride by street car."

Night Club Entertainer Pleads Guilty of Violation of Dry Law

—Pacific & Atlantic Photo.

MISS LORETTA McDERMOTT.

ALTHOUGH denying she was hostess of the New York night club which bore her name, Miss McDermott recently pleaded guilty of violation of the nuisance provision of the prohibition law. She was fined $150 and received a suspended sentence of two months in jail.

WIFE TO TESTIFY AT HER TRIAL FOR KILLING HUSBAND

Continued from Page One.

the position of the wounds indicate that Hender was not shot in a struggle, as the defendant contends, but while his back was turned.

During this morning's proceedings, R. H. Schneider, who described himself as "a friend of the family," took the witness stand and told of two conversations with Mrs. Hender, in the course of which she expressed dissatisfaction with the actions of her husband.

"I came to her house in response to a telephone call Thanksgiving day," Schneider testified. "Mrs. Hender told me, 'Perce is going to hell. He is running around in bad company and he is not coming home nights.' I told her I didn't think his associates were so bad and she said, 'Well, something is going to have to be done about it.'

Says Wife Told of Fight.

"Several days later I saw her again and she said, 'Perce is not staying at home very much at night.' She told me she had had an argument with him the night before when he said he was going out and she didn't want him to. He hit her, she said, and she got a club and followed him out to his car and blacked his eye. I saw him the next day and he had a scratch on the side of his head."

Mrs. Jessie McDowell, 1609 State street, a neighbor, testified that Mrs. Hender took a pistol and a shotgun to the McDowell home some weeks before the shooting and asked Mrs. McDowell to take care of them. Mrs. Hender's maid took back the weapons a week before the killing, Mrs. McDowell said.

She testified she saw Mrs. Hender just after the shooting and was asked if Mrs. Hender's clothing was torn. "I don't remember that it was," she replied. The State is combating the defense contention that Mrs. Hender shot her husband in self-defense, after a struggle.

Charges Slayer Was Jealous.

Austin Lark, State Game Warden, and William Brockman testified that Hender was an unusually powerful man, Brockman relating that on one occasion he had seen Hender wrestle with three men simultaneously and overcome them all. Lark testified that Mrs. Hender was jealous of her husband, relating that she had followed them to a hunting lodge near Chester several times and insisted that her husband return home.

George Cooper, who boarded at the Hender home in 1926, asserted that Mrs. Hender exclaimed several times, "That man will cause me to kill him yet!" Mrs. Hender burst into tears during Cooper's testimony and bowed her head in her hands.

Mrs. Hender and her husband were widely known in East St. Louis and her trial is attracting a crowded courtroom, mostly of women. The defendant is a past president of the Ladies' Auxiliary of the Knights of Pythias and a member of the East St. Louis Professional Business Women's Club. She was also active in Republican politics.

Hender was 19 years old when he and Mrs. Hender, then a widow, were married.

Cuba Abandons Daylight Saving.

HAVANA, April 18.—The Cuban Cabinet has decided against a continuance of daylight saving time this summer. It was indicated that President Gerardo Machado y Morales would soon sign a decree revoking last year's daylight saving law.

LAWYER WON'T TAKE PART IN TRIAL, CLIENT GETS 5 YEARS

John Neu Jr. Refuses to Offer Defense on Ground That Judge Rutledge Is Prejudiced.

Milton Hackett, 2306 Madison street, was sentenced to five years in prison by a jury in Circuit Judge Rutledge's court today after Hackett's lawyer, John Neu Jr., had refused to participate in the trial on the ground that the Judge was prejudiced and had refused to disqualify himself.

Hackett and two other men confessed to the police that they robbed a motorist of his automobile and $3 last Nov. 10. The two others, Robert and William Arnold, pleaded guilty and were sentenced to seven and five years in the penitentiary, respectively. Monday Neu offered to have his client plead guilty to a charge of attempted robbery and take a three-year sentence, but the Judge refused.

Neu then filed a motion asking the Judge to disqualify himself on the ground of prejudice. The motion was overruled, a jury was selected and the State's case was presented, without Neu's participation. There was no defense. After the verdict Neu announced he would appeal to the Supreme Court on the ground that "the Judge is prejudiced against all defendants. He's on one of those committees to reform criminal procedure, or at least I'm told he is."

SINCLAIR HAS ONE CHANCE IN 100 TO GET REHEARING

Post-Dispatch Bureau, 201-205 Kellogg Bldg.

WASHINGTON, April 18.—Harry Sinclair will not start serving his three-month jail term until the last legal resource has been exhausted. Through his lawyers he applied yesterday for a rehearing of his case by the United States Supreme Court, which decided 10 days ago that he had been properly convicted of contempt of the Senate.

The gist of the oil magnate's appeal is that before a committee of the Senate commanded him to answer questions, he was entitled to have some court determine whether the questions were pertinent.

Just how much chance of success the appeal has may be deduced from two circumstances. First, the record of the court on such applications shows that less than one out of 100 is granted. Second, the court in its former opinion expressly declared that when Sinclair elected to differ with the Senate committee on the pertinency of the questions he did so at his own risk.

HELEN MORGAN USES SAME PLEA AS TEXAS GUINAN

Bases Defense on Allegation That She Is Employe at Night Club Accused of Selling Liquor.

By Leased Wire From the New York Bureau of the Post-Dispatch.

NEW YORK, April 18.—Helen Morgan's trial on a charge of maintaining a nuisance in Helen Morgan's Summer Home in West Fifty-second street is expected to end today before Federal Judge Thomas.

The defense rested without calling Miss Morgan to the witness stand. Her defense is that she was merely an employe and, therefore, not responsible for any alleged infractions of the law in which she did not participate.

This was the defense last week of Texas Guinan, hostess of another night club, accused of the same charge Miss Morgan faces. Miss Guinan was acquitted, although the Government showed that she received half the profits from all sources and therefore benefited by the alleged sale of liquor.

It was brought out in today's testimony that Miss Morgan at first was paid $750 a week and that the amount later was raised to $1000 and then $1250.

Miss Morgan has been silent and reserved during the trial, which has provided none of the color that characterized the Guinan case.

Bottles on Clerk's Desk.

Special Assistant Attorney-General Leslie Salter, one of Mrs. Mabel Willebrandt's men, announced yesterday that the prosecution had finished its case except for a few questions.

When court got under way, it was with all the semblance of a prohibition trial. Lined up on the little bar around the clerk's desk were two champagne bottles, five White Rock bottles and one ginger ale bottle, all sealed, labeled, dated and initialed by prohibition agents. The White Rock and ginger ale bottles had contained brandy and whisky, according to the labels. All were nearly empty.

The Government was profiting by the lessons of the Texas Guinan trial. In that case no proof was offered that the potations consumed by the prohibition agents—at $60 and $70 an evening—were really liquor, and this influenced the jurors to acquit Miss Guinan, one of them afterward said. But Miss Morgan's lawyer, J. Arthur Adler, by a neat bit of play-acting, turned the introduction of the bottles to his own advantage.

"Hardly a drink left," he observed, picking up a bottle and holding it upside down. The elderly, apathetic jury, which hadn't shown much interest in anything heretofore, even in Helen Morgan, suddenly came to life and looked over the "evidence" with meaningful smiles.

Chemist Testifies.

Salter hastily put a Government chemist on the stand, Richard Ryan, to contradict this imputation the prohibition agents had drunk all the evidence. Ryan testified he had used at least four ounces of the contents of each in making his analysis. A courtroom eager to hear what night club liquor is really made of was deprived of that chance when Adler conceded the alcoholic content was more than one-half of 1 per cent.

Lon H. Tyson, the young Texas prohibition agent whom Helen Morgan called "Pie-face" and who said he didn't call champagne "liquor," occupied the witness chair most of the afternoon.

Under cross-examination he disclosed more details of how much it cost the taxpayers to bring Miss Morgan to that courtroom. He and Agent Mitchell had already testified to spending from $68 to $112 a night for five visits to the club, plus taxicabs. He admitted reluctantly, that his "investigation" was planned to culminate in the arrest of Helen Morgan.

"You were practically laying a trap for Miss Morgan, weren't you?" barked Adler.

"I don't consider it a trap."

Entrapment Theory Pursued.

Adler continued to play on the theme of entrapment. He brought up the conversation—testified to by both Tyson and Mitchell—in which Mrs. Tyson had said she would like to open a night club in Dallas and Miss Morgan had advised her to "get three good fellows to go in with you, and then if anything happens you're only an employe."

"Was this remark of Mrs. Tyson's part of a prearranged plan to get such an answer from Miss Morgan?" he asked. "No, sir."

"Was this the first intimation you had that Mrs. Tyson wanted to open a night club in Dallas?"

Tyson looked unhappy and said nothing.

"As a trained investigator, isn't it clear to you that this question was propounded so that Helen Morgan would be entrapped—and I'm not using 'entrapped' in the legal sense?"

"Yes, sir."

POLICE CAPTAIN GOES INTO ACTION IN EVENING CLOTHES

After Chase Collars Quarreling Negro Who Was "Going After a Gun."

Spectators at a street disturbance occasioned by a quarrel among three Negroes at Garrison and Easton avenues last night were surprised to see a tall figure of a white man clad in evening dress leap from an automobile and give chase to one of the Negroes who had started to run, shouting, "I'm going after my gun and get those guys."

The tall man, with swallow-tails flying, pursued the Negro to Garrison and Franklin avenues where he seized him by the collar.

"What you want, Boss?" the Negro demanded truculently.

"Why, if it ain't Police Capt. Tabb, all decked out," exclaimed an astonished Negro bystander. The warlike Negro suddenly lost all belligerency. "Yes, suh, Captain," he said meekly.

Capt. Tabb, with his wife, was returning home from a concert of the Eastern Star Choral Club at the Masonic Temple when he saw the intersection at Garrison and Easton swarming with shouting Negroes. When he saw a man run he went into action.

"It only goes to show a man can't get away from his job," Capt. Tabb said.

OVERCOME BY AUTO FUMES WHILE WORKING IN GARAGE

John D. Fidler, 60, Revived After Three Hours' Work; Now Out of Danger.

John D. Fidler, 60 years old, 6627 Waterman avenue, University City, was overcome by carbon monoxide fumes in the garage behind his home today while attempting to adjust the carburetor of his automobil with engine running and garage doors closed. After physicians and firemen had worked for three hours with an inhalator, he was reported out of danger.

Mrs. Fidler told police her husband went to the garage before breakfast to work on his car, as has been his habit on frequent occasions. When he failed to respond to her call to breakfast she investigated and found him unconscious beside the automobile.

Fidler is president of the Mid-continent Equipment and Machinery Co. in the Rialto Building.

Dr. J. B. Grubbs Dies in Memphis.

MEMPHIS, Tenn., April 18.—Dr. J. B. Grubbs, 26 years old, resident physician at State Hospital No. 2, Farmington, Mo., died today at the General Hospital here where he received his first training. He formerly was an interne at the Missouri Pacific Hospital at St. Louis. Dr. Grubbs came here April 10 to receive treatment for Bright's disease.

MAID HELD AFTER STEALING $2000 IN CLOTHING, JEWELS

Wearing $600 Coat and Evening Gown When Caught — Once Taken for Fraternity Pin Theft.

Attired in an evening gown and a $600 pony coat, Billy Needham, also known as Billy Reed and Helen Hicks, a pretty 18-year-old housemaid with taking ways, was arrested at 3:30 a. m. today as she alighted from an automobile in front of the Huntington Arms Hotel, 5560 Pershing avenue.

Besides four city detectives and a Clayton policeman, Billy was greeted by her erstwhile employer, E. Van Tuyl Crawford, 7704 Shirley drive, Clayton. Crawford said the young woman, hired as a maid two weeks ago, disappeared yesterday, taking with her the evening gown, pony coat, lingerie and jewelry belonging to Mrs. Crawford, and valued at $2000. What the maid wasn't wearing was recovered in her room at the hotel.

Accompanying the young woman was Edgar Krewinghaus, 22, a musician, 4419 Delmar boulevard, whom she had met a short time before in a restaurant where he worked. In the hotel lobby was another young man, who said: "I had a date with Billy and was waiting for her to come home."

After leaving the Crawford home yesterday, the housemaid cashed a $20 check at a drug store, signing the name of Mrs. Crawford, then registered at the hotel, police said.

Last week at Clayton the young woman was sentenced to six months in jail for stealing two fraternity pins from the room of Mary Louise Barnett at McMillan Hall, Washington University, where she was employed as maid, March 21. She was paroled on condition she would return to her home in Murphysboro, Ill. A generous Deputy Sheriff gave her bus fare and escorted her to a bus depot, but she did not go to Murphysboro.

TWO MEN FOUND SLAIN NEAR KANSAS CITY IN ALLEGED FEUD

One Body Discovered East of Concordia, Mo., Other West of Kansas City, Kan.

By the Associated Press.

KANSAS CITY, Mo., April 18.—Bodies of two men, shot to death, were found in widely separated districts near Kansas City today. Police think both had been "taken for a ride" as the result of dealings in corn sugar, used in the manufacture of whisky.

One of the victims, partly identified as James Lalmer, was found west of Kansas City, Kan., on a lonely road near United States Highway No. 40. Neighbors said they heard five shots at 1 a. m.

The second body was found at 11 o'clock this morning on Highway No. 40, two miles east of Concordia, Mo., 60 miles east of Kansas City. Police have established that the body was not on the highway earlier in the day.

HOUSEMAID HELD

—By a Post-Dispatch Staff Photographer.

BILLY NEEDHAM.

MRS. PERCY REDMUND GETS DIVORCE AND $300 A MONTH

Wife Charged General Manager of Southwestern Bell Telephone Co. With Desertion.

Mrs. Allie Redmund, 5537 Waterman avenue, obtained a divorce from Percy Redmund, general manager of the Southwestern Bell Telephone Co., in Circuit Judge Hogan's Court of Domestic Relations today. She charged desertion. Redmund did not appear, but filed a general denial through his attorney.

Mrs. Redmund is to receive $350 a month alimony until Oct. 1, after which she will get $300 monthly. Attorneys for both parties said a property settlement had been made out of court.

Mrs. Redmund testified they were married in St. Louis Jan. 2, 1899, and separated Jan. 28 of this year. Redmund has been living at the Mayfair Hotel since, she testified. They have three grown daughters.

WILL HAYS SEEKS DIVORCE AND CUSTDOY OF HIS SON

Movie "Czar" Says Because of Incompatibility, he and Wife Have Long Been Parted.

By the Associated Press.

SULLIVAN, Ind., April 18.—Will H. Hays, known as "czar" of the movies, filed a petition in Circuit Court today for divorce from Helen Thomas Hays of this city and for custody of their 14-year-old son.

The petition states that Mr. and Mrs. Hays were married in 1902, but separated because of the incompatibility of their temperaments and have not lived together for years.

Hays was Republican national chairman in 1920, was Postmaster-General under President Harding, and later became president of the Motion Picture Producers and Distributors of America, a position he still holds.

CAPTURED ROBBER SHELL-SHOCKED IN WAR, HE ASSERTS

Mother of Francis Noonan, Who Tried to Hold Up Bank, Tells of Praying All Night for Him.

A night of prayer by a worried mother went for naught yesterday when Francis Noonan, who says he is a shell-shocked war veteran, made a futile attempt to hold up the North St. Louis Trust Co., Grand boulevard and Hebert street, and was captured as he fled without loot.

Informed of her son's arrest, Mrs. Elizabeth Noonan Stites, 3114 Edgar avenue, Maplewood, told police:

"Francis came home Monday after spending some time in Chicago and Peoria. He seemed worried and nervous. We were talking the night before he was arrested and he suddenly said to me: 'Mother, I am afraid I am going to do something. Pray for me, mother.'

"I became worried, although I had no idea what he was going to do. I prayed all night for him."

Noonan's first thought, when captured, was to save his mother from embarrassment. He gave his name as Edward Gorman and said he was from Montreal, Canada. However, police investigation subsequently disclosed his true identity.

Noonan is a well-dressed man with gray hair. He is 36 years old. Today he was sent to City Hospital for observation.

Noonan said he served with the Eighth United States Cavalry in the Philippines; enlisted, during the World War, in the Canadian Infantry, was shell-shocked in France and spent time in French and Canadian Hospitals; again volunteered for service in the Canadian Army, and finally was discharged in September, 1918.

In 1919 at Dayton, O., Noonan continued, he was sentenced to six months in the workhouse and fined $500 for forcing an entrance to a dwelling, was transferred to a State hospital for treatment and escaped after two months.

Saturday he bought an automatic pistol in Chicago for $6. Arriving in St. Louis Monday, he decided the North St. Louis Trust Co. would be "easy" to hold up. As has been told, he walked in, pointed a pistol at the head teller, Roy Kruer, and presented a note, demanding money and threatening to shoot. Instead of complying with the demand, Kruer shouted "Go to hell." and turned in an alarm. The hold-up man fled, but was captured in a nearby alley after a chase.

4 oz. more in every bottle of Clicquot Club PALE DRY

The label says "16 oz."—that's actually 1/3 more than you get in a 12 oz. "pint." Be thrifty! When the label says "Clicquot" you know youaregettingfull-standard measure.

AGED 6 MONTHS

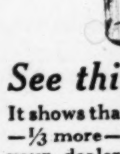

See this glass?

It shows that you get more—1/3 more—when you ask your dealer for Clicquot Club Pale Dry. Aged, perfectly blended—sparkling! Good alone. Good in recipe drinks. Finest quality ginger ale—in the most convenient sized bottle you can buy. At your dealer's.

Exercise Daily With the GraybaR Stimulator

The Wonderful NEW Health Motor

New Low Price $59.50

Come in or Phone for Demonstration in Your Home

Men and women use the GrayBar Stimulator for perfect conditioning of the body and for massage. Many women are using it for the reduction of fatty tissue.

Two Stores: 904 Pine St. 5614 S. Grand Bl.

Brandt Electric Company

Serving the Home Electrically Since 1886

Phone CHestnut 9220

UNION ELECTRIC

Friday Special

Imported Boudoir Lamp with Bed Lamp to match—shades of silk Georgette; Dresden Doll Stand—a real bargain.

$5.65

Friday Only

No Phone Orders

Pay Nothing Down—Charge on Your Electric Bills at Slight Additional Cost

Union Electric Appliance Stores

Delmar at Euclid—12th Blvd. and Locust—Grand at Arsenal

SWOPE'S

Anniversary Sale

Tomorrow, Friday

10% Discount

On All Footwear and Hosiery
Men's—Women's—Children's

All White and Other Advance Summer Styles Also Included

Gotham Stockings Not Included

No Exchanges—Returns—Telephone Orders

Both Main and Branch Stores

Swope Shoe Co. OLIVE AT 10th ST.

Sixty-Second Birthday

CHILDREN'S BRANCH

MARYLAND AT EUCLID

Shoes—for Children of all ages
Hosiery—for Women & Children

DENIES CARMEN GET MORE IN OTHER CITIES

Public Service Co. Reiterates Statement That Pay Here Is Higher Than Average.

To support the Public Service Co.'s statement that wages of street car conductors and motormen in St. Louis are higher than the average, which was denied in a letter yesterday to the company by officers of the Street Car Men's Union, a comparison of wage rates was given out today by Stanley Clarke, president of the street car company.

Following is the part of Clarke's statement giving the wage figures:

"The average maximum hourly wage paid to street car men in cities of more than 200,000 population is 61.1 cents.

"The average maximum wage paid by the 85 companies which operate more than 100 miles of track is 57½ cents.

"The average wage paid to the members of 254 locals of the Street Car Men's National Union is 56 cents.

"The maximum wage which is earned by more than 90 per cent of our motormen and conductors is 67 cents. In only nine cities in the country are higher maximum wages paid than in St. Louis. In Baltimore, New York, Washington, Minneapolis, St. Paul and several other large cities, wages of street car men are less than they are in St. Louis. In nearby localities wages are lower. In East St. Louis the maximum wage is 59 cents. In Kansas City it is 53 cents. The People's Motor Bus Co. pays its conductors a maximum of 60 cents and its drivers a maximum of 65 cents.

"Wages paid by this company total about $10,000,000 a year and are two-thirds of the operating expense of the St. Louis street car system. Street car fares depend upon wages more than upon any other factor.

"The union officials state that the average annual earnings of street car men in St. Louis is $1554 for 365 days work a year. Any street car conductor or motorman working eight and one-half hours a day 365 days a year at the present wage would earn in excess of $2000 a year."

Merchant Shoots Self to Death.

HIGGINSVILLE, Mo., April 18.—Louis H. Lake, for 40 years a prominent merchant here, shot and killed himself yesterday. The act was attributed to ill health.

COYOTE SUBSTITUTES FOR FOX

By the Associated Press.

KANSAS CITY, Kan., April 18.—The prairie coyote has been drafted to substitute for the nonexistent fox with Kansas City sportsmen who hunt to hounds.

Roy L. Nafziger, horse fancier, has instigated the new sport. Capt. F. W. Eagan, manager of Nafziger's farm and a member of the first British polo team to invade this country in international play, handles the horn that calls the pack of hounds. Red-coated riders find the new game as exciting as the old.

CALL JEfferson 2883 or 2881 for New Window Shades
Cleaning and Repairing
STANDARD SHADE & FIXTURE CO.
4355 Olive St.

—SUGAR—
100 Lbs. Pure C. & H. Cane $5.70
Buy now. The tariff will advance the price.
We Deliver Phone CEntral 2127-2157
MEEHAN GROCERY CO.
818 N. BROADWAY

MAVRAKOS
4949 DELMAR BLVD 217 NORTH 7TH ST. Candies OLIVE AT BRDWY. GRAND & WASH'N.
FRESH STRAWBERRIES
Luscious Fresh Strawberries coated with Milk-Chocolate. A surprisingly delicious treat... the pound.
50c
FRI. & SAT. SPECIAL
Chocolate Cherries; Pecan Jumbles; Assorted Fruit Milk Chocolate Creams; Fudges; Nougats and Caramels.
The Pound 50c
ENGLISH TOFFEE
A delicious candy made from pure fresh butter and sugar. Covered with milk chocolate and crumbled Toasted Almonds.
The Box 25c
Our Peanut Candy 20c lb. Fri. & Sat. Only
Manufacturing and Sales, 4709-17 Delmar Blvd.
WE SHIP AND DELIVER SAFELY ANYWHERE

STIX, BAER & FULLER
GRAND-LEADER

OPPORTUNITY DAY

The Tremendous Event of Supreme Value-Giving That All St. Louis Knows and Eagerly Awaits!

Saturday, April 20

THIS announcement will be exciting news to all the thousands of people who are waiting to avail themselves of the matchless money savings which Opportunity Day always brings! Any and every requirement may be fulfilled in this tremendous store-wide event—for every one of the 131 departments of our Main and Downstairs Stores will be replete with bargains. Remember, the event is for ONE DAY ONLY—SATURDAY!

Plan NOW to Be Here When the Doors Open at 8:30 A. M. Saturday

To accommodate the enormous demand which this sale invariably creates, the store will open a half-hour earlier than usual (8:30 A. M.) Plan to attend early in the day, as in many cases even the large quantities of merchandise we have provided will undoubtedly be exhausted before the day is over.

Ample Parking Space for Cars—7th & Lucas
No Mail or Telephone Orders Can Be Filled

Look for the Special Purple Signs Throughout the Store!

STIX, BAER & FULLER
GRAND-LEADER
- Downstairs Store -

FRIDAY SPECIALS
Every One Is Underpriced

Linen Crash Cloths, 77c
Bleached, all-linen Crash Cloths. Fast colored borders. Neatly hemmed. 50x50 inches.

Bleached Pillow Cases, 17c
Good grade muslin Cases—neatly hemmed; 42x36 inches; very slight seconds.

'Kerchiefs 2 for 5c
Women's plain white Handkerchiefs, also colored with embroidered corners and hemstitched hems.

36-In. Black Duchess Satin, 88c
Heavy quality silk and rayon with satin finish; rich jet black. For linings, slips, pillows, etc.

Poplin Bandettes, 29c
Tailored top and bottom; fancy tape shoulder straps. Darted to fit. Flesh, white, green and peach. Sizes 30 to 36.

Leather Bags, $1.29
Large pouch, back-strap pouch, under-arm styles. Black, tan, brown, gray. Self - covered or metal frames.

Men's 'Kerchiefs 18 for $1
Plain white or colored woven border Handkerchiefs; hemstitched hems; full size; ready for use.

42-In. Pequot Tubing, 38c
Genuine, bleached Pequot Pillow Tubing, 42 inches. All seamless.

Juvenile Suits, 55c
Wash-top of broadcloth and shirtings. Summer weight pants of lightweight suitings; sizes 3 to 7.

54-In. Coating Tweeds, $1.09
Wanted shades and styles—all-wool and wool mixed Tweeds; for coats, dresses, ensembles, etc.

Bleached Crash Toweling, 10c
Part linen; fast colored borders; a very absorbent quality.

27-In. Velvet Carpet, $1.09, Yd.
Closely woven hall or stair Carpet; three choice patterns; tan, taupe and blue. Neat border on sides.

Friday... 300 Silk Dresses
Misses' and Women's.... $3.77

A splendid collection. Prints, plain pastel colors and street shades. For immediate and Summer wear. Sports, tailored and dressy styles. Some of the prints are washable.

Women's Dresses and Smocks
Friday.. 69c
Smocks of broadcloth in wanted shades. Dresses of novelty prints. Good assortment of sizes and colors.

Women's Silk Hose
Friday.. 47c
Chiffon Hose; heels, soles and toes interwoven with lisle; slight seconds; assorted colors.

Women's Rayon Undergarments
Friday.. 39c
Slight seconds of better grade. Bloomers, step-ins in an assortment of pastel shades.

Women's Pajamas
Friday.. 59c
Slight seconds and slightly water damaged. Made of cotton crepe or pretty patterned prints. Full cut, well made garments. Sizes 16 and 17.

30-In. Silk Honan de Chine
Friday.. 88c
Imported Honan with a crepe weave; beautiful solid shades; smooth, soft finish. For dresses, etc.

Baby Creepers
Friday.. 85c
Imported broadcloths; hand smocked and hand embroidered; new bright colors.

Congoleum Rugs (4½x9)
Friday.. $2.25
Nationally known, waterproof, felt base Rugs in a fine selection of carpet designs. For halls, small rooms and sun porches.

100 Boys' Slickers
Friday.. $1.79
Collegiate model; corduroy lined, strap collar. Oil processed fabric; rainproof. Sizes 4 to 16.

200 Cotton Umbrellas
Friday.. $1.59
Women's; on strong frames; guaranteed rainproof; fancy wood handles; amber color tips and tops; black and colors.

36-In. Solid Color Dress Linen
44c
Irish Dress Linen, soft finish, firmly woven; white, pink, orchid, Nile, Copen, tan, reseda.

20 Miles of Lovely CRETONNES

35000 Yards—Priced Very Special for FRIDAY Selling Only
25c 35c 45c
Excellent qualities, offered at substantial savings. Light and airy and will brighten the home and give a cool atmosphere for the Summer months. Included are Cretonnes, Crashes and Chintzes. Large array of beautiful contrasting colors on light and dark grounds. Choose from
Floral Patterns Birds Foliage
Conventional Striped Designs
(Downstairs Store.)

STI
Every
Kolst
Model "
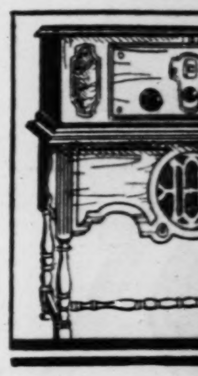
Ready

Telephone Sho
All-Por
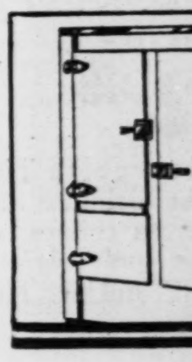
"1900"

Fine Ka

FULLER
Store -

AY
ALS
derpriced

Juvenile Suits, 55c
Wash-top of broadcloth and shirtings. Summer weight pants of lightweight suitings; sizes 3 to 7.

54-In. Coating Tweeds, $1.09
Wanted shades and styles—all-wool and wool mixed Tweeds; for coats, dresses, ensembles, etc.

Bleached Crash Toweling, 10c
Part linen; fast colored borders; a very absorbent quality.

27-In. Velvet Carpet, $1.09, Yd.
Closely woven hall or stair Carpet; three choice patterns; tan, taupe and blue. Neat border on sides.

Congoleum Rugs (4½x9)
Friday.. $2.25
Nationally known, waterproof, felt base Rugs in a fine selection of carpet designs. For halls, small rooms and sun porches.

100 Boys' Slickers
Friday.. $1.79
Collegiate model; corduroy lined, strap collar. Oil processed fabric; rainproof. Sizes 4 to 16.

200 Cotton Umbrellas
Friday.. $1.59
Women's; on strong frames; guaranteed rainproof; fancy wood handles; amber color tips and tops; black and colors.

36-In. Solid Color Dress Linen
44c
Irish Dress Linen, soft finish, firmly woven; white, pink, orchid, Nile, Copen, tan, reseda.

Lovely
NNES
iced Very Special
Selling Only
5c 45c
offered at substantial sav-
and will brighten the home
osphere for the Summer
e Cretonnes, Crashes and
y of beautiful contrasting
ark grounds. Choose from
Birds Foliage
Striped Designs
(Downstairs Store.)

STIX, BAER & FULLER
GRAND-LEADER

Airplane Model Builders!
Join our model-building class, under instruction of Lieut. Yotz. Membership $1, including first kit. Builders of best planes will win a trip to national contest at Detroit, to compete for free trip to Europe. Beginners' class 9:30 Saturday; advanced class at 2:30. (Enroll on Fifth Floor.)

Every Feature on This Page Emphatically Underpriced
Quantities Are Limited—So Shop EARLY FRIDAY!

Kolster Electric Radios
Model "6" With Utah Dynamic Speakers
$100

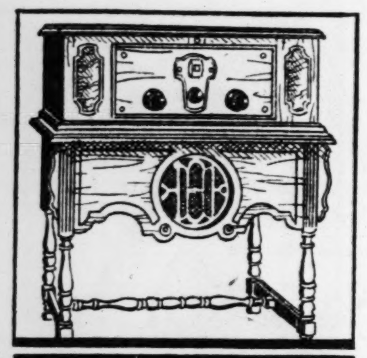

Just 25 of these fully guaranteed Kolster Radios at this extremely low price! Each one complete with Cunningham tubes and Utah dynamic speaker . . . in a beautiful Spanish style table! For selectivity, tone quality and sensitivity . . . have one of these Kolsters installed in your home now . . . and save emphatically!

$15 Down, Balance Easily Arranged
(Fourth Floor.)

Ready-to-Hang Awnings

Very Heavy Painted Duck In 3 Sizes..... **$1.70**

Limited number of these good-looking and well-made Awnings of very heavy quality duck, in orange and green stripe with white narrow stripe, are offered at this extremely low price now. Awnings are made with attractive scalloped valance, and are complete with all fittings, ready to hang.

Sizes Are 30, 36 and 42 Inch Widths
Telephone Shopping Service—CEntral 6500. (Sixth Floor.)

All-Porcelain Refrigerators
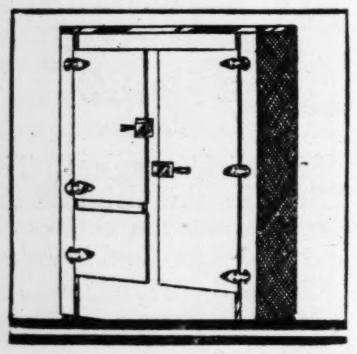

Unusual Values at This Special Sale Price **$59.95**

Save now by taking advantage of this extremely low price—and you will have an easy-to-clean, good-looking Refrigerator that will be economical of ice during the warm weather season. The rated ice capacity is 75 pounds, and there is 1½-inch thick corkboard insulation. Only 50 Refrigerators to sell at this special low price!

$6 Down—Balance Easily Arranged
(Fifth Floor.)

"1900" Whirlpool Washers
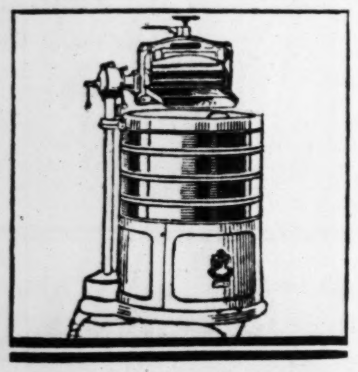

New Time and Labor-Saving Model, Only... **$89.75**

Marvelously efficient and very easy to use—these Whirlpool Washers have full six-sheet capacity and are fully guaranteed! The heavy copper tub is rustproof and the motor is strong and reliable—two notable features of this very popular machine.

$5 First Payment and the Balance Easily Arranged!
(Fifth Floor.)

Fine Karpen Lounge Chairs

Extraordinary Values at This Low Price..... **$59.50**

Very fortunate special purchase from this noted maker of fine furniture brings this opportunity to add to the luxurious beauty and comfort of your living room at an amazingly low price. Eighteen different chairs—all masterfully made—present a wonderful variety in styles and in rich fabrics.

Convenient Terms of Payment May Be Easily Arranged
(Seventh Floor.)

Linen Damask Luncheon Sets
Unusual Values in a Special Selling of 300 Sets at
$3.95

Silver bleached Luncheon Sets of extra heavy all-linen damask, finished with hemstitched hems, will lend a cool, refreshing air to the Summer table.

These Sets consist of a 64-inch cloth and six 18-inch napkins. Every one an exceptional value.
(Second Floor.)
Telephone Orders Filled.

Sale of Boys' New Wash Suits
Tom Sawyer & Sailor Boy Brands

All the Newest Spring Styles **$1.99** *Wide Variety of Colors & Fabrics*

Here is an exceptional opportunity to purchase Suits for boys 2 to 10 years . . . Suits that are new and smart . . . in colors that are cool and pleasing for Spring and Summer . . . and of materials that defy hard wear. These Suits are the popular Tom Sawyer and Sailor Boy brands, and are very special at this price.

Note These Details of the Sale!

You will have the choice of flapper suits, button-on style, the regulation or sailor boy model with long sleeves, or a natty little suit in novelty or new fancy styles. There is a satisfying choice, whatever the style you desire.

Fabrics	*Colors*
Broadcloths	Blue
Linens	White
Poplin	Green
Pique	Tan or Beige
Combinations	Yellow

(Fourth Floor and Thrift Avenue, Street Floor.)
Telephone Shopping Service—CEntral 6500.

Printed Flat Crepe
Remarkably Low Priced in a Special Selling at, Yard... **$2.00**

Frocks of flat crepe continue to be smart with the women of fashion. And particularly so if fashioned of just such Flat Crepe as this—with chic dots in varied assortment . . . striking floral and leaf patterns . . . and true modernistic designs printed in beautiful new color combinations. The width is 40 inches. The quality is exceptional.
(Silks, Second Floor.)

New Printed Batiste
Crisp, fresh Batiste with dainty floral and smart conventional designs printed in refreshing color combinations, guaranteed fast, is ideal for cool Summer frocks. Width 38 in.; yard....... 29c
(Second Floor.)

Madeira Linen Cases
Beautifully embroidered by hand on pure linen, finished with dainty scalloped edges, these pillowcases, size 21x35 inches, are most unusual values at, pair.............. $2.98
(Second Floor.)

600 Women's 2-Piece Pajama Suits Reduced!

Exceptional Values At The Low Price of. **$1.19**

An outstanding assortment of Cotton Pajamas taken from our regular stock, includes bright prints and solid colored Pajamas trimmed in contrasting colors. Regular and extra sizes. Crepe Pajamas in regular sizes only.

Glove Silk Combinations
Bandeau-Top Combinations, with Bloomers or Step-ins, are fashioned of fine glove silk in tailored styles, effectively trimmed with appliqued lace. In flesh and peach; sizes 30 to 38, reduced to the low price of $3.95
(Lingerie Section—Second Floor.)

300 Smart New Beach Sets
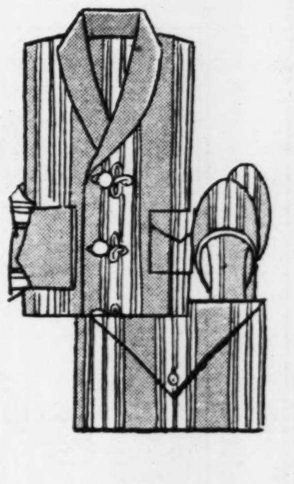

Women's Robes & Slippers, Complete in Bag to Match, Very Special **$1.95**

Get ready now for outdoor days! Friday is your opportunity to buy this smart Beach Ensemble at a very great saving! Robe and Slippers are of imported Japanese cotton crepe in colorful stripes, and both fold up compactly in a little Bag to match. The Robe is full length, has smart roll collar and frog fastening.

The Negligee Section Has Secured 300 of These Sets to Sell at $1.95 . . . Friday!
(Second Floor.)

"Kerry Kut" Union Suits
1200 of These Well-Known Garments for Men at Remarkable Savings

$1.00

Here is an opportunity to purchase your year's supply of Underwear at a truly remarkable price. Expertly tailored with side-leg opening and V necks. These suits may be had in striped, checked, brocaded and aeroweave madras or Jacquard broadcloth. Sizes 36 to 46.

If you cannot shop in person, call our Telephone Shopping Service—experienced shoppers will gladly take care of your order. CEntral 6500.
(Street Floor.)

SOUTH DAKOTAN CHOSEN JUDGE IN EIGHTH CIRCUIT

Nomination of Archibald K. Gardner for Federal Bench Sent to Senate by Hoover.

By the Associated Press.

WASHINGTON, April 18. — President Hoover today sent to the Senate the nominations of 11 United States Circuit and District Judges for various parts of the country. They include:

Curtis D. Wilbur of California, Secretary of the Navy in the Coolidge Cabinet, to be United States Circuit Judge for the Ninth Circuit.

Archibald K. Gardner, South Dakota, to be United States Circuit Judge for the Eighth Circuit, and George T. McDermott, Kansas, and Orie L. Phillips, New Mexico, United States Circuit Judges for the Tenth Circuit.

Alfred A. Wheat, New York, now an Assistant Attorney-General, was nominated a Justice of the Supreme Court of the District of Columbia in place of Henry H. Glassie, former member of the Tariff Commission, who was appointed by President Coolidge at the last session of Congress, but whose nomination failed of action.

Four District Judges for New York State were named as follows: Clarence G. Galston, for the Eastern District, and Francis G. Caffey, Alfred C. Coxe and John M. Woolsey for the Southern District. All four are residents of Great New York City.

A. Lee Wyman of South Dakota was appointed United States District Judge for the District of South Dakota.

Gardner, Wilbur, McDermott and Phillips were appointed by President Coolidge, but their nominations failed of confirmation in the legislative jam at the last session of the Senate. Galston was named in place of Alfred A. Wheat, who, it developed, was not a resident of the Eastern District of New York and consequently not eligible for appointment.

Caffey and Woolsey also were named by President Coolidge, but Coxe is a new appointee in place of Lloyd P. Stryker, whose nomination was presented at the last session of the Senate by the former President. Wyman gets a reappointment from President Hoover, but the nomination of Glenn is new.

In the reorganization of the Federal circuits creating a new, or tenth circuit, Judges Robert E. Lewis of Denver and John H. Cotteral of Guthrie, Ok., who have been in the Eighth Circuit, go to the Tenth, and the number of Circuit Judges in the Eighth is reduced from six to five. Judge Gardner gets the fifth place.

The other Circuit Judge in the Eighth Circuit, which includes Missouri, are Kimbrough Stone of Kansas City, William S. Kenyon of Fort Dodge, Ia.; Arba S. Van Valkenburgh of Kansas City, and Wilbur F. Booth of Minneapolis, Minn.

Congressman Dyer had recommended District Judge C. B. Faris of St. Louis for the Circuit judgeship in the Eighth Circuit.

EAST ST. LOUIS PAVING BILLS CALL FOR OUTLAY OF $31,300

Ordinances Received Provide for Improving Sixty-second and Forty-sixth Streets.

Street improvement ordinances with a total estimated cost of $31,300 were received on first reading before the East St. Louis City Council yesterday.

One provides for the paving of Sixty-second street from State street to Ohio avenue with seven-inch reinforced concrete at a total estimated cost of $22,600. A second provides for the same type of paving on Forty-sixth street from State street to the Belleville electric railway tracks, at a cost of $8700. The square yard cost of the slab complete is placed on both jobs is $3.

The improvement of Gross avenue from Ninth to Nineteenth streets and of Notalia avenue from Fifteenth to Nineteenth streets was passed in final reading.

MORE SHIP LINES TO BE SOLD

By the Associated Press.

WASHINGTON, April 18.—Another step toward the abandonment of the Government shipping operations was taken yesterday by the Shipping Board with the announcement that it would open bids on May 22 for the sale of the American Diamond Lines and the America France Line, two Trans-Atlantic cargo services, consisting of 23 vessels with a total tonnage of 199,000.

Negotiations for sale of two other lines, American Republics Line, a cargo service to South America from the Atlantic Coast with 14 ships aggregating 116,000 tons, and the Gulf-Mediterranean Line, with 10 vessels of a total tonnage of 79,000, also are in progress. The sale of these four lines will reduce the Shipping Board's fleet to 15 lines and 162 ships. At the end of the war the fleet operating under the Shipping Board consisted of 2536 ships.

Celebrating 79 Years of Progress

Vandervoort's ANNIVERSARY MONTH

Store Wide In Its Helpfulness . . . Extraordinary In Its Values

Direct From Austria

A New Pull-On

—that has a smart V-neck, and is hand embroidered in colors. Our very own importation. To be had in green . . . blue . . buff . . and white.

$7.50

Sweater Shop—Third Floor.

Name-On Stationery

Special at **$1.29**

ONE hundred large-size single sheets and 50 envelopes to match . . . or 72 folded sheets with 50 envelopes. Made in white linen paper, with printed name and adress on paper and envelopes.

Engraved Calling Cards

Script name plate and 100 plain Cards, regularly $3.50, at **$2.75**

Shaded Old English or shaded antique name plates and 100 plain Cards, regularly $5.75, at **$4.75**

Panel Cards, 50c extra. 100 Cards from your own plate, regularly $1.95, at **$1.50**

Panel Cards, 100 for **$2**

Stationery Shop—First Floor.

Satin Garter Belt

95c

A DAINTY Belt of pink satin, slightly stayed in front. Four hose supporters are attached. Comfortable side fastening. All sizes.

Hair Nets 69c Doz.

2 Dozen, $1.25

AMERICAN Lady, in all colors except white and gray. Bob, and regular sizes. Cap and fringe style. Double or single.

EVENT No. 37

The Anniversary Event You Have Been Waiting For!

Smart Laird-Schober Footwear

Prices and Styles That Will Delight You Who Know Your Footwear

$15 to $17.50 Values, Are Now **$12.85**

$18.50 to $20.00 Values, Now **$14.85**

FOUR hundred and fifty pairs in this selling! Some of them specially purchased. Some taken from our regular higher-priced stocks! All new styles!

Pumps and Strap Models

Beige Kid *Patent Leather* *Mat Kid*

Colored Linens *Colored Kids*

Black Calf

You will find your footwear needs for sports . . . for afternoon . . for evening . . . for street . . . in short, for any occasion . . . answered in this sale of fashion-right Laird-Schober shoes.

Women's Footwear Shop—Second Floor.

Crystal Beads

New Styles That Are Cut Like Precious Diamonds

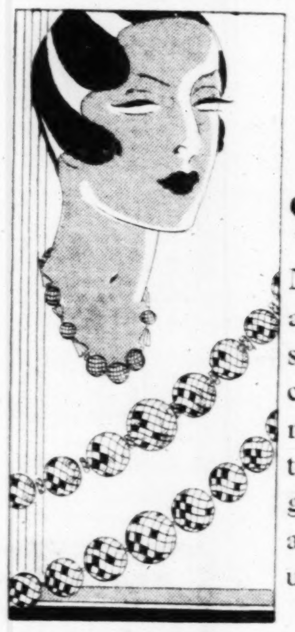

$2.95

SPARKLINGLY smart are Replica Crystal Necklaces — for evening, afternoon—and even for sports, if chosen with discretion. You'll love these new ones in sky blue . . . topaz . . . rose . . . Nile green . . . amethyst . . . and clear crystal. Graduated and uniform sizes.

Jewelry Shop—First Floor.

2400 Pairs of Smart

Fabric Gloves

Just Arrived to Sell at

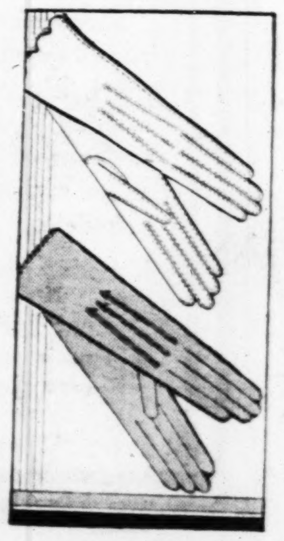

$1.15 Pair

GOOD-LOOKING Slip-Ons of chamoissuede fabric. With saddle sewn PK seams. Choose from the smartest shades of the Spring.

Sizes 5½ to 8

Women's Glove Shop—First Floor.

Choose Your Neckwear

From These Groups and Make An Old Dress New at Small Cost

$1 and $1.25 Pieces **89c**

Including such delightful ideas as lace vestees . . . bertha collars . . . sweetheart sets . . . collar and cuff sets . . . and colored vestee sets.

Regular $2.95 Pieces Are Now **$2.39**

Pleated Georgette Tie Sets in the daintiest of colors. Bertha collars in suntan lace and colored Georgette . . . and lace Tie Sets.

Neckwear Shop—First Floor.

Only Two Days More of Our Sale of

Rollins Run-Stop Silk Hosiery

Regularly $1.95 All Full-Fashioned **$1.55 Pair**

AFTER this week, this Hosiery goes back to its regular price of $1.95. Have you all you need? Isn't a saving of 40c on EVERY PAIR worth considering? You may have the smartest shades in—

Service Weight With Square Heels.

Chiffon With Square or Pointed Heels. *Chiffon With Picot or Plain Heels.*

All Are Reinforced With Lisle.

Hosiery Shop and Aisle Tables—First Floor. Shoe Shop—Second Floor.

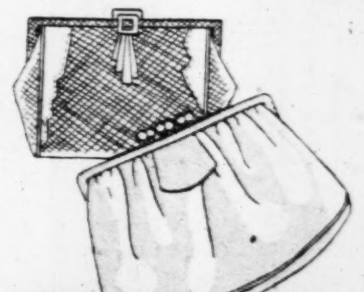

Smart New Leather Bags

Are Here for Your Choosing, at **$4.85**

NEW shapes you'll adore. New colors for your newest costume. Leathers that will please you instantly. This was quite a fortunate purchase for us—and will be for you.

Bag Shop—First Floor.

Scruggs-Vandervoort-Barney

OLIVE AND LOCUST, FROM NINTH TO TENTH

24 MASKED MEN DESTROY TEXTILE STRIKERS' OFFICES

Guard at Gastonia, N. C., Awakened by Sound of Axes and Hammers Demolishing Building.

y the Associated Press.

GASTONIA, N. C., April 18.—trike headquarters of the National extile Workers Union, from hich union organizers have been irecting strike at the Loray mill, as demolished early today by a and of masked men.

A relief store, established by the nion next door to the headquarers building, also was destroyed.

So far as could be learned, nobody was injured, although reports old of several fist fights and the ring of scattered shots.

County and national guard officers, who are guarding the mill roperty, said they had no clew s to the perpetrators. Union aders, including Fred Erwin Beal, organizer for the National extile Workers Union, who called he strike and who has been directing it, and George Pershing, taff employe of the Daily Worker, New York Communist organ, ould not be located.

Persons who saw the crowd of nen make kindling wood of the wo buildings said they numbered everal dozen. All wore white asks.

Strike On Three Weeks.

The strike at the Loray mill, wned and operated by the Manille-Jenckes Company of Pawucket, Rhode Island, was called hree weeks ago yesterday. On he first day disorders, which hreatened to turn into serious iots, caused five companies of ational Guardsmen to be ordered o the scene. Later two companes were withdrawn and Deputy heriffs substituted.

Since the start of the Loray difficulties the National Textile orkers' Union has organized loals and called strikes at Pineville, essemer City and Lexington, N. . The Pineville and Lexington ills have been closed to prevent rouble.

The attack on the union headuarters started without warning hortly after 2 o'clock this morning. The headquarters building nd the grocery store were located ust off the property of the mill ompany. National Guardsmen t the Loray mill five blocks distant were awakened by the crash of axes and hammers breaking plateglass windows in the store and hacking down the walls of he union headquarters.

Ten Under Arrest.

For a short time after the atack started the guardsmen could not locate the trouble. A numer of shots were fired about the ill, apparently to give the alarm.

Maj. Paul R. Younts, executive officer, and Capt. E. C. Boyette Jr., commanding the Hornet's Nest riflemen, were the first officers to reach the scene. They sent an urgent call for guardsmen to Maj. S. B. Dolly, in command of the troops.

Ten persons who said they were leeping in the union headquarters the time of the attack were arrested by the troops. Later three others were arrested but two soon were released.

Occupants of houses near the union headquarters said there was no explosion in the building. Those asleep in the headquarters said the building was invaded by a group of masked men who held them at the point of pistols, searched them and herded them into the street.

SOUTHERN CROSS FLYERS BACK IN CIVILIZATION

After Being Marooned for Two Weeks They Land in Derby, West Australia.

By the Associated Press.

SYDNEY, N. S. W., April 18.—Capt. Charles Kingsford-Smith and Pilot Charles T. Ulm reached civilization again today after being marooned for more than two weeks n a mud flat near the mouth of e Glenelg River after they had made a forced landing in the airplane Southern Cross.

The two men, famous for their trans-Pacific flight, landed at Derby, in West Australia, where hey received a warm welcome.

Two rescue planes landed 100 gallons of gasoline and oil only this morning with supplies for the randed airmen. It was expected hat they would wait until tomorrow before taking off. The mud n which the plane had been bogged had dried somewhat, however, and Capt. Kingsford-Smith decided to get away without delay. The engines started promptly and the plane rose swiftly.

Accompanied by the two rescue planes, the Southern Cross soon reached the Port George Mission station over which the airmen flew as a gesture of gratitude for the fforts to assist in the relief operations.

Navigator Litchfield and Radio Operator McWilliams, the two ther members of the crew of the outhern Cross, traveled in the esorting planes.

aller Mathews to Preach Sunday.

"Intelligible Christianity" will be e topic of a sermon to be given y Dr. Shailer Mathews, dean of ivinity School, University of Chigo, at 11 a. m. Sunday, at the lmar Baptist Church, Skinker d and Washington avenue.

TH

twear

eckwear
Make An
l Cost
ular $2.95 Pieces
Are Now
$2.39
l Georgette Tie
the daintiest of
Bertha collars in
lace and colored
tte . . . and lace Tie

er Bags
35
for your newest
u instantly. This
will be for you.
rney

4 MASKED MEN DESTROY TEXTILE STRIKERS' OFFICES

Guard at Gastonia, N. C., Awakened by Sound of Axes and Hammers Demolishing Building.

By the Associated Press.

GASTONIA, N. C., April 18.—Strike headquarters of the National Textile Workers Union, from which union organizers have been directing strike at the Loray mill, was demolished early today by a band of masked men.

A relief store, established by the union next door to the headquarters building, also was destroyed.

So far as could be learned, nobody was injured, although reports told of several fist fights and the firing of scattered shots.

County and national guard officers, who are guarding the mill property, said they had no clew as to the perpetrators. Union leaders, including Fred Erwin Beal, organizer for the National Textile Workers Union, who called the strike and who has been directing it, and George Pershing, staff employe of the Daily Worker, New York Communist organ, could not be located.

Persons who saw the crowd of men make kindling wood of the two buildings said they numbered several dozen. All wore white masks.

Strike On Three Weeks.

The strike at the Loray mill, owned and operated by the Manville-Jenckes Company of Pawtucket, Rhode Island, was called three weeks ago yesterday. On the first day disorders, which threatened to turn into serious riots, caused five companies of National Guardsmen to be ordered to the scene. Later two companies were withdrawn and Deputy Sheriffs substituted.

Since the start of the Loray difficulties the National Textile Workers' Union has organized locals and called strikes at Pineville, Bessemer City and Lexington, N. C. The Pineville and Lexington mills have been closed to prevent trouble.

The attack on the union headquarters started without warning shortly after 2 o'clock this morning. The headquarters building and the grocery store were located just off the property of the mill company. National Guardsmen at the Loray mill five blocks distant were awakened by the crash of axes and hammers breaking plateglass windows in the store and hacking down the walls of the union headquarters.

Ten Under Arrest.

For a short time after the attack started the guardsmen could not locate the trouble. A number of shots were fired about the mill, apparently to give the alarm. Maj. Paul R. Younts, executive officer, and Capt. E. C. Boyette Jr., commanding the Hornet's Nest riflemen, were the first officers to reach the scene. They sent an urgent call for guardsmen to Maj. S. B. Dolly, in command of the troops.

Ten persons who said they were sleeping in the union headquarters at the time of the attack were arrested by the troops. Later three others were arrested but two soon were released.

Occupants of houses near the union headquarters said there was no explosion in the building. Those asleep in the headquarters said the building was invaded by a group of masked men who held them at the point of pistols, searched them and herded them into the street.

SOUTHERN CROSS FLYERS BACK IN CIVILIZATION

After Being Marooned for Two Weeks They Land in Derby, West Australia.

By the Associated Press.

SYDNEY, N. S. W., April 18.—Capt. Charles Kingsford-Smith and Pilot Charles T. Ulm reached civilization again today after being marooned for more than two weeks on a mud flat near the mouth of the Glenelg River after they had made a forced landing in the airplane Southern Cross.

The two men, famous for their trans-Pacific flight, landed at Derby, in West Australia, where they received a warm welcome.

Two rescue planes landed 100 gallons of gasoline and oil only this morning with supplies for the stranded airmen. It was expected that they would wait until tomorrow before taking off. The mud in which the plane had been bogged had dried somewhat, however, and Capt. Kingsford-Smith decided to get away without delay. The engines started promptly and the plane rose swiftly.

Accompanied by the two rescue planes, the Southern Cross soon reached the Port George Mission station over which the airmen flew as a gesture of gratitude for the efforts to assist in the relief operations.

Navigator Litchfield and Radio Operator McWilliams, the two other members of the crew of the Southern Cross, traveled in the escorting planes.

Shailer Mathews to Preach Sunday.

"Intelligible Christianity" will be the topic of a sermon to be given by Dr. Shailer Mathews, dean of Divinity School, University of Chicago, at 11 a. m. Sunday, at the Delmar Baptist Church, Skinker and Washington avenue.

PUBLISHERS OFFER TO TAKE BACK JOAN LOWELL'S BOOK

Club Members Not Satisfied, Since Attacks on the Authenticity —May Exchange It.

Special to the Post-Dispatch.

NEW YORK, April 18.—Despite the fact that the publishers, Simon & Shuster, still believe Miss Joan Lowell's "The Cradle of the Deep" is a "great story," which gave its purchasers "full value for their money," arrangements have been made with the Book of the Month Club, which chose the volume for distribution to 65,000 of its members for the return of the book to the publishers by those club members who are dissatisfied.

M. Lincoln Schuster of the publishing house confirmed this arrangement today in commenting on an announcement by officials of the Book of the Month Club to the effect that subscribers might send "The Cradle of the Deep" back to the club and choose another book, in view of the recent disclosures that the volume, supposedly an authentic account of Miss Lowell's life at sea, was, in part, fiction.

"We never advertised Miss Lowell's book as an authentic autobiography," Schuster said. "We have frankly admitted that it contained more romanticized fact than we at first realized."

It is the club's custom to permit subscribers to return any book which does not satisfy them, but the discovery concerning Miss Lowell's book did not come until after the usual period in which such returns are permissible had expired. Therefore, this period has been extended for another 30 days from the date of the announcement.

Any loss which may occur from the returns will be borne chiefly by the publishers.

NIGHT COUGHS
Positively stopped almost instantly with one swallow of
85c
THOXINE

JOHN B. STETSON HATS
Reconditioned as good as new. On sale....... $2
Panama Hats Cleaned and Blocked.
45 Years at 809 N. 9th St.
UNION HAT CO.
823 Morgan St.

To Enlarge Southern Dry Force.

WASHINGTON, April 18.—Prohibition Commissioner Doran announces the number of dry agents in the Kentucky-Tennessee administration district would be increased by about 15, effective at once. W. O. Mays, administrator of the district, is here conferring with the Commissioner on plans for increasing his force.

NOVELLE
PERMANENTS
COMPLETE $5
Guaranteed.
They Last!
323 N. GRAND AV.
Opp. Rialto Theatre
LIndell 8408
501 Ambassador
Theatre Bldg.
GArfield 6168
SUNDAY APPOINTMENTS

Kline's
606-08 Washington Avenue—Thru to Sixth Street.
Friday . . . The Value-Event of the Season!

EVERY $8.50 AND $10 FELT HAT

ORIGINAL PRICE TICKETS REMAIN
Make Your Own Deductions

The fashion-wise . . . who are thrifty . . . will welcome this offering of fine French Fur Felts! The color range is comprehensive . . . including charming models in black and navy . . . in the season's most approved modes for miss or matron. Every head size . . . too . . . for sleek shingled heads . . . or those who are tucking up their hair! A really unusual chance to save . . . for every Felt now priced $8.50 . . . and $10 . . . and will be just half-price Friday.

KLINE'S—Second Floor.

1/2 PRICE

CALL CENTRAL 6830 . . . WE WILL SEND FOR YOUR FURS FOR STORAGE

Kline's Basement
606-08 Washington Avenue—Thru to Sixth Street

Friday! An Extraordinary Special Purchase Brings

1500 NEW SPRING DRESSES

You Buy Them for Less Than We Would Regularly Pay for Them!

CLEVER women will be here bright and early Friday morning . . . prepared to select frocks for all Summer long! For never were daintier . . . smarter styles . . . and more remarkable values offered for Six Dollars! There are vivid . . . splashy prints . . . in styles suitable for dressy wear! There are plain colors . . . and combinations you will love for the office . . . school . . . or home wear. And there are washable frocks which are as charming as they are practical . . . for the very hot weather. Every one well made . . . and expertly finished . . . with attention to detail which is most unusual in moderate priced Dresses . . . Indeed . . . it is only thru a most fortunate special purchase we offer them to you . . . Not one Dress was intended to sell so low!

SOME OF THE SMART STYLES
Pastel Blouses . . . With Black Skirts!
Dainty Pastel Flat Crepes!
Striped Washable Crepe de Chine!
Washable Flat Crepes!

THE NEWEST SPRING COLORS
Nile! Coral! Maize! Powder Blue!
Yellow! Pink! White!
Flower Prints! Figured Prints!
Modernistic Prints!

MISSES' SIZES WOMEN'S SIZES LARGER SIZES

Can't Use Two? Bring a Friend for the Other!

KLINE'S BASEMENT

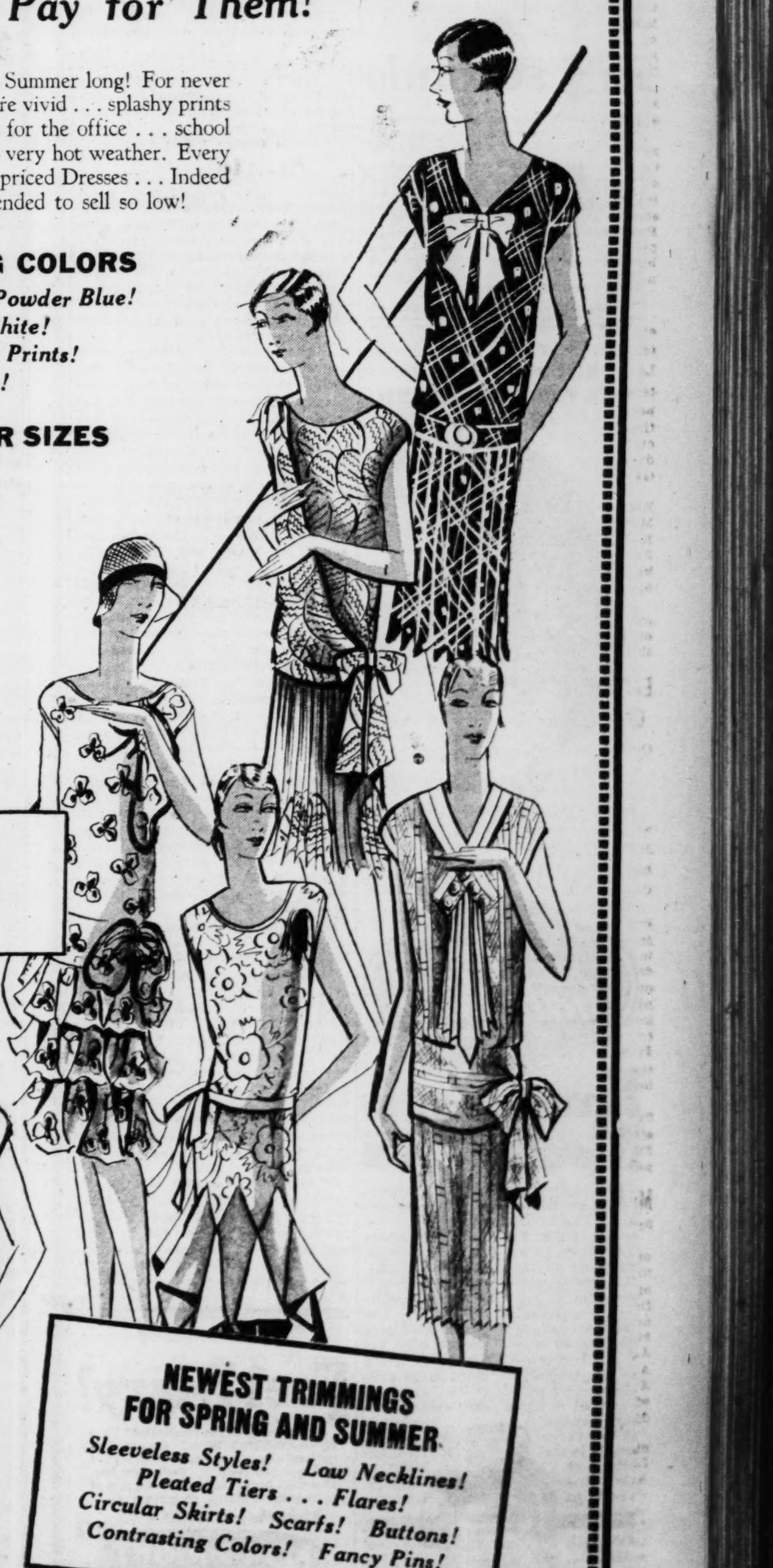

$6

2 FOR $11

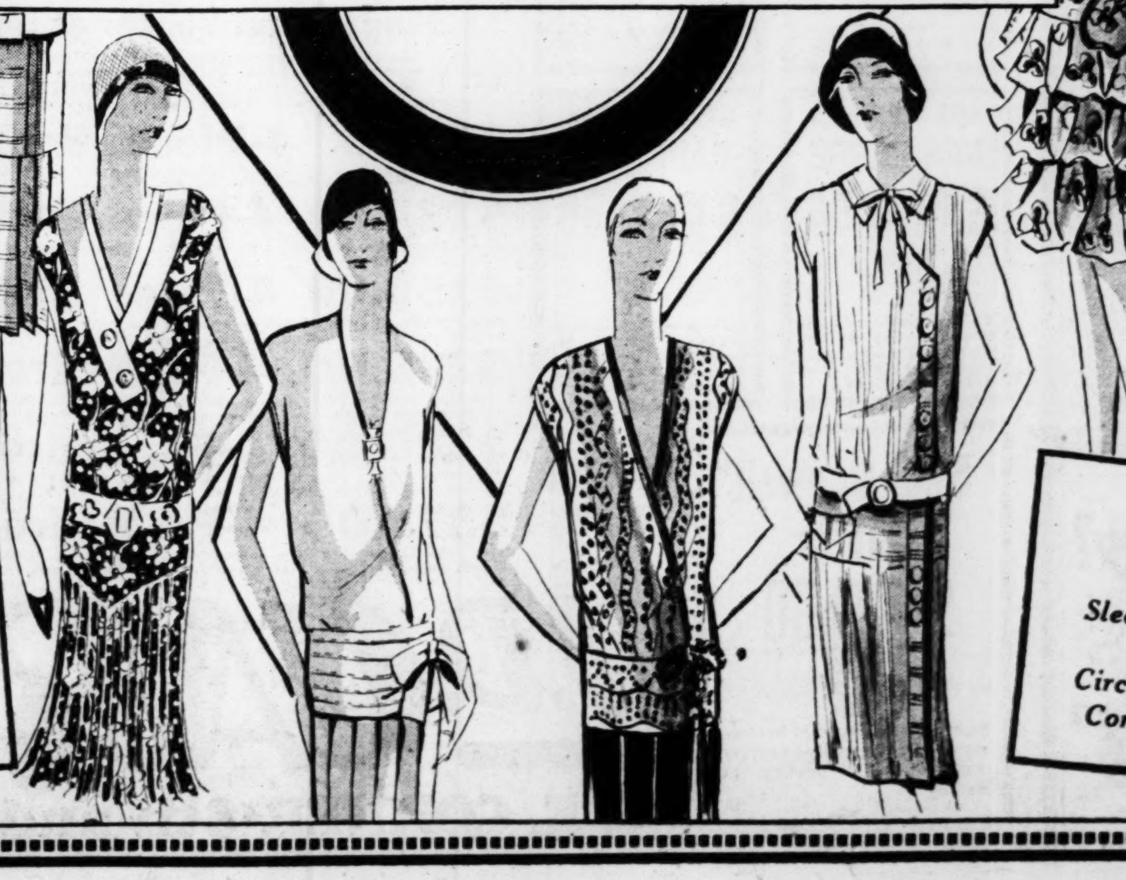

PLENTY OF LARGE SIZES!
Specially Selected Models . . . With Gracefully Slenderizing Lines in Sizes 40 to 48

NEWEST TRIMMINGS FOR SPRING AND SUMMER
Sleeveless Styles! Low Necklines!
Pleated Tiers . . . Flares!
Circular Skirts! Scarfs! Buttons!
Contrasting Colors! Fancy Pins!

ADVERTISEMENT

LIFE RUINED BY NEGLECT

Kellogg's ALL-BRAN—a Simple Remedy for a Wide-spread Evil!

Many a man has suddenly realized that he was losing out—all because he neglected constipation too long. This evil scourge starts with such little things. A headache. A listless morning. A cloudy complexion.

But all the while it saps strength, kills initiative, steals ambition. And if allowed to continue to poison the system, it may bring on serious disease. Women know it as the deadly enemy of youth and beauty. Men, as ability's cruelest foe.

Don't let it ever prey on you. Guard against it. You can—with a delicious cereal. Kellogg's ALL-BRAN is guaranteed to prevent constipation—to promptly relieve it. Just eat two tablespoonfuls daily — chronic cases, with every meal.

ALL-BRAN is 100% bran. Doctors recommend it. Serve with milk or cream. Use in cooking—muffins, breads, etc. Delicious recipes on package. Grocers sell it. Restaurants, hotels, dining cars serve it. Made by Kellogg in Battle Creek.

Kellogg's ALL-BRAN

END FOOT PAINS in 3 seconds

DON'T tolerate burning, aching feet another minute. Now you can get relief from all agonizing foot pains in 3 seconds — *or no cost!*

Coolene, a new kind of ivory-white, vanishing foot cream, contains frankincense and myrrh—and other healing unguents used by the ancients to heal the foot tortures caused by hot desert sands. Coolene draws out every bit of fire. It reduces painful swelling—sends a cooling flow of fresh blood to the inflamed nerves and tissues. Corn, bunion and blister pains usually go *at once*. Get a jar of Coolene today at any good drug or department store.

IF YOU ARE RUN DOWN, FAGGED OUT, CONSTIPATED AND *IN FACT*

Only half there

EAT YEAST IN *Modern* FORM

Don't eat ordinary baking yeast if you don't like it. No need to—now Eat Yeast Foam Tablets which are all yeast . . . pure yeast . . . powerful in their corrective properties and best of all, *easy and pleasant to eat.*

The leading universities and the U.S. Government regard this yeast so highly that they use it for their studies in the effects of the B Vitamin. What better indorsement of its quality and efficacy?

Eat these tablets for constipation, indigestion, skin disorders, "nerves," run-down conditions. The little glassine envelope (6 tablets) costs but 5 cents—the 10-day bottle is 50 cents or less . . . at your drug store.

Northwestern Yeast Co., 1750 No. Ashland Ave., Chicago, Illinois.

ON THE AIR Every Thursday 6:30 P. M. Central Standard Time, the melodious "Yeast Foamers," through N. B. C. Blue Network. Also Milwaukee, Duluth, Minneapolis. Tune in!

HOUSE WILL CLOSE FARM BILL DEBATE SATURDAY NIGHT

Rules Committee Hopes to Pave Way for Final Vote About the Middle of Next Week.

By the Associated Press.

WASHINGTON, April 18. — The new farm relief bill will be taken up in the House under an agreement to close general debate by Saturday night so that consideration of the measure under procedure permitting the offering of amendments may be started the first of the week.

The decision regarding procedure for discussion of the measure was made at a meeting of the House Rules Committee today.

Under the plan worked out by the committee, leaders think the way would be paved for a final House vote on the measure about the middle of next week. Leaders have said a protracted consideration of the bill was not anticipated.

A resolution approved by the Rules Committee to give the bill right of way and outlining the procedure to be followed made no provision for allocating any specific amount of time to members opposed to the measure.

Bill Called First Step.

Leaders said, however, it was their intention to allow ample opportunity to the opposition to present its views and that time for this should be arranged by an informal agreement.

In the Senate the farm bill was presented by Chairman McNary of the Agriculture Committee and immediately was referred back to that group for further consideration and formal approval. It is the plan of leaders to start actual consideration of the measure in the Senate on Monday.

Hardly had the Senate started work today when Senator Nye (Rep.), North Dakota, proposed to restrict the Senate to the consideration of only farm relief legislation until it was enacted.

The Nye proposal, which is in line with the view of President Hoover that the extra session should be limited to farm relief and tariff revision, was offered in the form of a resolution and cannot be acted upon under the rules before tomorrow.

Farm Group Plans Used.

The Senate farm bill differs from the House measure in that it includes sections suggested by each of the three major farm organizations. It has the debenture plan suggested by the National Grange, a board membership of 12 as desired by the American Farm Bureau Federation, and wording calculated to strengthen the stabilization corporations as suggested by the Farmers' Union.

While committee members were not informed by the three organizations that inclusion of their ideas necessarily meant support for the entire bill, they did think they had framed a measure which might be expected to draw a maximum of support from the organizations.

The Senate bill would give the President less power in the appointment of a chairman of the board. In the House bill the chairman would serve at the President's pleasure at a salary to be fixed by the Executive. In the Senate bill the President would be directed to appoint a chairman from one of the 12 members whose terms would be six years and whose salary would be $12,000.

Where Two Bills Agree.

The Secretary of Agriculture would serve as ex-officio chairman under the Senate bill, the same as in the House measure.

The report of the House committee was completed last night and under special permission sent to the printer. It described the new farm bill as only the first step in a program to aid the farmer and enumerated various other legislative proposals the committee plans to take up after the House has passed this bill.

The House committee declared it believed "that this program avoids the difficulties on which past legislation has been wrecked."

"It is so clearly constitutional that we feel it unnecessary to attach a brief to that effect. It offers no subsidy, direct or indirect. The Government is not placed in business. There is no hint of price fixing or arbitrary price elevation. It requires no elaborate machinery and creates no powerful bureaucracy. It imposes no tax upon the farmers. It contains no economic unsoundness.

"Offers Maximum Help."

"It does propose to furnish temporarily the capital upon which agriculture can organize to own and control its own business; without assuming control over the farmer it embraces all agriculture; it offers the maximum help the Government can give; it contemplates the stabilization of prices."

In addition to tariff revision and waterways development, the report listed among the other steps contemplated in the program for helping the farmer, legislation to license the shippers and handlers of perishable products, improvement in the regulations of canning practices, the oleomargarine laws and the warehouse laws.

"We also intend to make a complete survey of the forestry program to which the Government is already committed," it said, "with a view to determining whether this cannot be so operated without substantial additional expense to the Government as to produce the withdrawal back into forests of lands which have been denuded of their timber and are now submarginal agricultural lands, thus at one and the same time reducing the surplus problem and aiding the reforestation of the nation."

Most of these legislative proposals have been placed before the House at various times in the past.

The committee report went into great detail regarding the workings of its general farm bill, which would create a Federal Farm Board with $500,000,000 as a revolving fund at its disposal for loans to co-operative marketing associations and stabilization corporations. The Farm Board would have the broadest powers "ever conferred by the Government upon any agency to guide and assist a group of citizens," it said, adding that "we are proposing a practically complete exemption to the organizations of agriculture from the operation of the anti-trust and monopoly statutes."

ADVERTISEMENT

Feel Dizzy?

Headachy, bilious, constipated? Take NR—NATURE'S REMEDY—tonight. This mild, safe, vegetable remedy will have you feeling fine by morning. You'll enjoy free, thorough bowel action without a sign of griping or discomfort. Only 25c.

Make the test tonight—

NR TO-NIGHT TOMORROW ALRIGHT

Recommended and Sold by

All 659 St. Louis Druggists

SMASHING VALUES FRIDAY & SATURDAY

We're Selling Entire Stock At Any Loss To Pay Out 50% Stockholder

LIQUIDATION OF PARTNERSHIP SALE!

Open Nights to 10 P.M. — Open Nights to 10 P.M.

Credit Terms Arranged On These Miracle Bargains Come Friday Or Saturday

$12 Cane Panel Metal Bed $5.65 — Pretty walnut finish with cane panel, head and foot board. Full size. Friday and Saturday, $5.65.

$1.00 Holland Window Shades 49c — Cash and Carry—limit 15 to a customer—size 3x7 feet, on guaranteed rollers. Friday and Saturday, ea. 49c.

$35 Fine 9x12 Velvet Rugs $22.50 — Beautiful patterns, attractive colorings, fine quality. Friday and Saturday, $22.50.

$22 Coil Spring Da-Bed & Pad $12.80 — Windsor style, walnut, steel end, coil spring, Da-Bed and cretonne Pad. Friday and Saturday, $12.80.

$7.50 Full-Size Coil Springs $3.65 — A big smashing bargain—full-size heavy coil springs. Friday and Saturday, $3.65.

$46 Mirr'r-Door Chifforobe $26.65 — Walnut finished massive Chifforobe with plate mirror in long door. Friday and Saturday, $26.65.

$159 DINING ROOM SET $89 — Genuine walnut veneer, with maple overlays. Buffet, Table, China and Chairs. Friday and Saturday $89.

$27.50 Side-Icer Refrigerator $15.85 — Heavily insulated, large size, white enamel interior. Friday and Saturday, $15.85.

$18 Occasional TABLES $9.65 — Octagon shape, attractive walnut finish. Priced Friday and Saturday, $9.65.

$185 9-Piece DINING SET $98.00 — Elegant, massive set of superb quality—9 large pieces. Friday and Saturday, $98.

$65 All-Porc. GAS RANGE $34.50 — Full-size cabinet double-oven Gas Range, ivory and green porcelain. Friday and Saturday, $34.50.

$135 All-Elec. RADIO SET $56.50 — Celebrated $135 Standardyne All-Electric complete, ready to operate. Friday and Saturday, $56.50.

$25 Coxwell Chairs $13.90 — Deep spring seat and back—covered in beautiful tapesty Friday and Saturday at $13.90

CREDIT TERMS

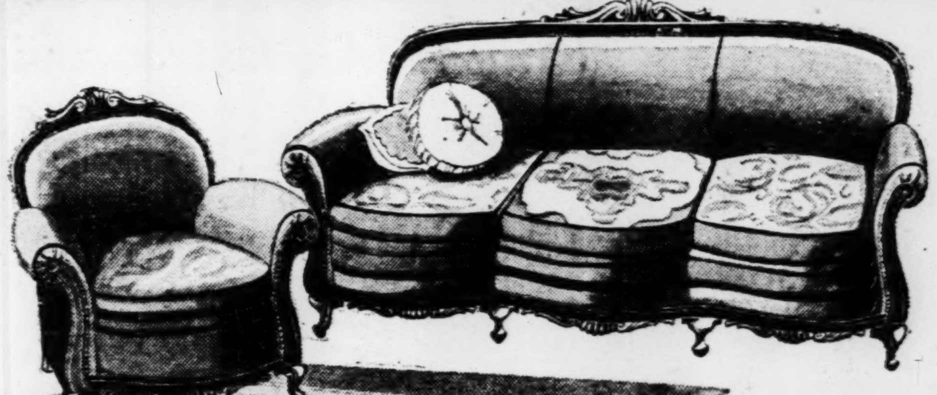

$150 MOHAIR SUITE Covered in 100% Mohair, as Shown $77

Master craftsmanship, lustrous Angora mohair, exquisite hand-carved frame, serpentine front and silk damask reversible cushions, all combine to make this a Suite of rare distinction, beautiful appearance and superb quality. This price is but a fraction of its real worth.

$89 Kroehler Living-Room Suite $48.90
This is a celebrated Kroehler make Living-Room Suite; has loose cushion seats and is covered in splendid velour; comprises davenport and club chair

$135 Carved Frame Davenp. Set $79.80
This Suite is covered in a much-wanted multicolored Jacquard velour with reversible cushions; handsome carved frame. Davenport and club or wing chair. On sale at

$159 3-Pc. Bed-Davenport Suite $87.40
Just three Suites in the lot; davenport contains a full-size bed, covered in an imperial Jacquard velour. Suite comprises davenport, chair and button-back easy chair. Sale at

$185 Mohair Living-Room Set $106.70
You never thought it possible to buy a three-piece mohair Suite at so low a price. Here it is—a genuine Kroehler quality with silk damask reversible cushions

$200 Mohair Bed-Davenp't Set $137.45
An elegantly hand-carved Suite with serpentine front; covered in 100% mohair with fine silk damask cushions, bed davenport and club or wing chair. Sale at

$233 Frieze Bed-Davenp't Set $158.60
A magnificent hand-carved Suite; has exposed top rail, arms and serpentine front, covered in finest frieze, with reversible cushions in mohair. Davenport, chair and club chair

$165 4-PIECE SUITE Fine Walnut Veneer as Shown $89

A desperate desire to pay out stockholder makes this miraculous bargain a reality. Constructed of walnut veneers and best hardwoods with Oriental maple overlays, large-size dresser, bed, dome-top chiffo-robe and French vanity. Sale at

$89.75 4-Piece Bedroom Suite $44.75
An attractive Suite in a walnut finish, comprising French vanity, chest, bench and bed, prettily decorated, sensationally reduced in this sale to

$135.50 4-Piece Bedroom Suite $79.65
Fine walnut veneered Suite with overlays, comprising large dresser, French vanity, chifforobe and bed, all large pieces; sale at

$159.00 4-Piece Bedroom Suite $97.65
Truly an elegant Suite of genuine walnut veneers with maple overlays, large dresser, chifforobe, French vanity and square return bed, on sale at

$225.00 4-Pc. Bedroom Suite $127.75
Uniquely designed light walnut finish; superb quality, dustproof construction, with Oriental maple overlays and striped mahogany trimmings; 4 full-size pieces

$220.00 4-Pc. Bedroom Suite $147.45
A bargain thrill! This Suite has a wealth of detail profusely decorated with maple and hand carvings, of genuine walnut. 4 large pieces.

$375.00 4-Pc. Bedroom Suite $178.65
This Suite is the work of a super-designer. It is richly ornamented and large proportioned, comprises unique French vanity, chifforobe, bed and dresser, on sale at

$36 CABINET GAS RANGE $19.70 — A full-size double-oven Cabinet Gas Range. Friday and Saturday at $19.70.

$35 KITCHEN CABINETS $19.90 — Solid Oak Cabinets, sliding porcelain table top, fully equipped. Friday and Saturday, $19.90.

$15 5-Piece Breakfast Sets (Drop-Leaf Table) $8.95 — Heavy Drop-leaf Table with four sturdy Chairs, unfinished. Friday and Saturday, $8.95.

$37 Solid Oak Breakfast Sets (Extension Table) $18.65 — Pretty lacquered finish Extension Table Top and 4 Windsor Chairs. Friday and Saturday, $18.65.

$37 Axminster RUGS $19.85 — Yes, 9x12 size—just 12 left—heavy, high-pile, pure-wool quality. Friday and Saturday, $19.85.

$10 COTTON Mattresses $4.85 — Full-size all-cotton Mattresses, art tick, roll edge, 45 lbs. Friday and Saturday, $4.85.

$2.50 Metal Radio Bench 92c — Pretty wrought iron base with velour top — (knock-down) — Friday and Saturday

75c Yard Felt Base Lino 39c — Attractive patterns, heavy quality felt-base Lino—all firsts. Fri. & Sat., 39c yd.

$8.00 Walnut Metal Bed $4.25 — Heavy, continuous post Metal Bed in walnut finish — all sizes—Fri. and Sat.

$22.50 Wool Brussels Rugs $14.95 — Genuine all-wool Brussels Rugs in pretty Oriental designs; full room sizes. Fri. and Sat. $14.95.

$37.50 Coxwell CHAIRS $18.65 — Superb quality, gorgeously upholstered in tapestry and velour—Friday and Sat.

$15 WALNUT DAY-BED $7.85 — Heavy walnut finished ends, link fabric spring, opens to full-size bed. Friday and Saturday, $7.85.

CREDIT TERMS

$95 Bungalow Range $57.85 — All porcelain throughout—cooks with coal or gas; just 6—Friday-Saturday, $57.85.

J. D. CARSON CO.

S. E. CORNER 8th and FRANKLIN AVENUE

Eleemosynary Board Confirmed.

By the Associated Press.

JEFFERSON CITY, April 18.—The Senate Committee on Eleemosynary Institutions, headed by Senator Joseph Brogan of St. Louis, yesterday voted to recommend the confirmation of the members of the board of managers of eleemosynary institutions, appointed recently by Gov. Sam A. Baker. The appointments headed by Roy A. Monier of Kansas City, former State grain inspector, as president, include Dr. M. A. Bliss of St. Louis, mental disease specialist and Jesse McDonald of St. Louis. Other members of the board are Carl F. Bloker, Caruthersville; A. J. Hockaday, Fulton, and Mark A. McGruder, Sedalia.

SIX PERSONS FOUND WHO SAY BELL DID NOT STRIKE SMITH

Woman Volunteers Testimony in Behalf of Promoter Charged With Killing Cleveland Man.

By Leased Wire from the New York Bureau of the Post-Dispatch.

NEW YORK, April 18.—Six new witnesses have been found to swear that Samuel E. Bell, Baltimore oil promoter, did not strike the blow which police assert caused the death of Arthur Morgan Smith, wealthy Cleveland business man and Harvard graduate.

Smith died of a fractured skull after an argument with Bell in front of the Hotel Marguery, 270 Park avenue, last Thursday. Bell was held in $10,000 bail Tuesday on a charge of manslaughter. He has admitted pushing Smith but denies striking him.

One of the witnesses found by friends of Bell made an affidavit yesterday saying he saw the whole affair in front of the hotel and did not see Bell hit the Cleveland business man. The witness said he was Charles Fisher, employed by the Department of Justice. Members of the Department of Justice staff here said no Charles Fisher was employed in the New York office.

Fisher was one of a party of three women and two men who saw the dispute, he said in his affidavit. The men and women, whose names could not be learned, were seated in a parked automobile in front of the Marguery when Bell, Smith and other members of their party came out.

Another woman, not a member of the party which included Fisher, has communicated with friends of the accused man and has told them that she is willing to swear she saw the quarrel and that Bell did not strike Smith. Her identity is being kept secret.

Reuben Gilbert, a taxi driver, testified Tuesday he saw Bell strike Smith violently in the face, and Bell was held on a manslaughter charge principally because of Gilbert's testimony.

That a group of persons were present in the automobile parked in front of the hotel has been known to District Attorney Banton.

Whereabouts of the $2500 diamond ring said to have been worn by Smith when he received his fatal injury remains a mystery. Walter Merritt, New York representative of the Smith estate, denied yesterday he had questioned District Attorney Banton or police about the ring. He would not even admit he knew anything about the ring. He said relatives of Smith had no interest in it at the present time. He also said relatives of the dead man were satisfied with the investigations conducted into Smith's death by District Attorney Banton and the detective bureau.

ALLOWS DEDUCTION FOR STORM DAMAGE IN INCOME TAXATION

Appeal Board Rules in Two Instances of Loss From Ice and Wind in 1921.

By the Associated Press.

WASHINGTON, April 18. — The Board of Tax Appeals ruled today that storm damage could be deducted from gross income in computing income tax in the cases of Mrs. Mary Cheney Davis, owner of Greystone Farms at Dover, Mass., and the late Charles F. Choate, owner of a country home at Southboro, Mass.

Mrs. Davis sought to deduct $30,000 from her income for 1921 because of damage done to her property by a severe icestorm in November of that year. Choate had sought to deduct $15,000 for damage done to his property by the same storm.

The storm, the board found, lasted three days, coating trees and shrubs with ice. The trees then were destroyed by a high wind. On the Choate estate, the board said, virtually all the shrubbery was destroyed and it held that the value of the property was due largely to the "beauty and perfection of its ornamental trees and shrubs."

NATIONAL GUARD FLYER JOINS PROHIBITION FORCE

Capt. Russell Young of Thirty-fifth Air Division Has Already Made Several Cases.

Capt. Russell Young of the Thirty-fifth Division Air Service has become a Federal prohibition agent, working out of the local bureau.

He was appointed an enforcement agent F[illegible] 15, last, and has developed sev[illegible] cases, in one of which "Cap[illegible]" [illegible], Republican politician and bo[illegible] man, was charged with having an interest in a saloon at 208½ North Eighth street, where liquor was sold. Troll was discharged at a preliminary hearing last week, there being no evidence that he is connected with the saloon.

Young for a number of years was an electrical inspector for the Frisco Railroad. He was a World War flyer and has been a member of the National Guard air unit since its organization. Yesterday he obtained a divorce from his wife, Mrs. Hermosa Young, a pianist, on grounds of general indignities.

LIFETIME° PEN AND PENCIL

BALANCE

Lets you write relaxed

Lifetime° pen and pencil performance has been so changed and bettered by Balance, the Sheaffer discovery, that previous writing experience holds no comparison. You write without tiring, flowingly, with handwriting character unhampered, for Lifetime° Balance makes these splendid instruments feel as natural as your own fingers. So new and fine is this sense of writing freedom that for the pleasure of it we ask you to try it. See your Sheaffer dealer, watch the Balance Test, then write . . . You will want Balanced Lifetimes° forever.

At better stores everywhere

SHEAFFER'S

PENS·PENCILS·DESK SETS·SKRIP

W. A. SHEAFFER PEN COMPANY, Fort Madison, Ia., U. S. A.

° Reg. U. S. Pat. Off.

Skrip, successor to ink, 15 and 25 cents

Lifetime° pens guaranteed unconditionally for life. Other Sheaffer products forever guaranteed against defect. Green and black Lifetime° pens, $8.75; Ladies', $7.50. Black and pearl DeLuxe, $10.00; Ladies', $8.50. Pencils $5.00. Others lower.

STOUT WOMEN

Be Sure to Attend This Sensational Sale!

Lane Bryant Basement

SMART, NEW SIXTH AND LOCUST

PRINTED DRESSES for Spring and Summer

SIZES 40 TO 60

For Tall, Medium or Short Stout Women. Plenty of Styles in Every Size.

$6.95

Dresses that are regularly much higher priced.

BE HERE EARLY

LOOK AT THESE LOVELY STYLES

Many more beside those pictured. Beautiful new Spring Prints in lovely colorings. Celanese, the fashionable new fabric for Spring, and smart Printed Foulards. A most sensational event made possible only through volume buying.

The thrifty shopper who wants NEW STYLE as well as CORRECT FIT and EXCEPTIONAL VALUE will be quick to take advantage of this WONDERFUL SALE.

SPRING COATS $13.95

SIZES 40 TO 56

Smart serviceable Coats for general wear, some fur trimmed. All Coats fully lined. A really marvelous value at this exceptionally low price.

$19.85 Values

NEW SPRING

STOUT-ARCH SHOES

FOR STOUT WOMEN

30 New Styles

Many New Colors

and Leathers

$4.95

Sizes to 11

Widths A to EEE

Stout-Arch Shoes are all made with the famous Lane-Bryant combination last and narrow heel fitting and are the ultimate in Shoe style and Shoe comfort. Others $5.75 to $9.75.

PERFECT FIT GUARANTEED

BEDELL

WASHINGTON COR. SEVENTH

NATIONAL BEDELL WEEK OF SALES

Friday and Saturday . . . Only Two Days More

ONLY two days more...a great sales-event drawing rapidly to a close . . . a great sales-event based definitely on VALUES and quality and style-smartness in apparel for fashionable women and misses. Yes, there have been surprises aplenty...there are still surprises aplenty...if you have not yet shared, do not lose a moment in taking advantage...in learning for yourself how profitable this twice-a-year occasion can be!

The COATS

$24.75

$24.75 . . . and too much emphasis cannot be given here to the importance and rarity of this offering. Coats chosen because their smartness, their quality, their workmanship qualify them to bear the Bedell label . . . coats priced at $24.75 to be the sort of values that will win new friends to Bedell . . . and cause all participants to recall National Bedell Week of Sales for many a long day.

Dress coats, sports coats . . . broadcloths, kashmirs, silk weaves . . . in black, tans, blues, and Spring shades . . . beautified by fine furs, and ingenious fabric-details

Distinguished, New Furred Coats . . . $38 only during National Bedell Week of Sales

Lovely Hats

$3.50

A captivating collection at a captivating low price! Pastel felts, novelty straws, crochets, large transparent hats . . . in the smart shapes, the smart colors.

Chiffon Hose

89c

Lustrous, sheer, evenly woven hosiery, silk from top to toe. Fifteen leading Spring colors.

Extra-Sheer Chiffons . . . $1.59

The DRESSES

$12.95

An assemblage that should certainly—most certainly—not be overlooked by those seeking a smart little frock—at a low price—a price not at all in keeping with their style and quality! An assemblage that stresses the importance of the ensemble frock in the Spring mode. An assemblage that proclaims the importance of prints, flat crepes, chiffons, georgettes.

Little jacket styles—long-coat frocks—countless one-piece variations—countless two-piece variations—youthful, smart, available in scores of colors.

Hundreds of Pretty Frocks $18.00 only during National Bedell Week of Sales

Silk Lingerie

$2.65

Exquisitely dainty and charmingly designed gowns, chemise, dance sets, costume slips—of flat crepe, lustrous in quality. Tailored or lace-trimmed in pastel tones.

Handbags

$2.65

Here are the season's popular bags—in smart fabrics and leathers—in pouch and flat styles—in colors to blend with Spring costumes. Watersnake grains a feature.

FUR SCARFS

$38.00

Flattering fine-quality fur scarfs at a price that attests emphatically the rare, high character of Bedell value-giving! Red fox scarfs, dyed blonde fox scarfs, brown fox scarfs, dyed cross fox scarfs, single-skin stone martens, wolf scarfs in beige, pearl gray, anola, peach and other pastel tones.

Men's "Kerry Kut" Union Suits
Regularly $1.50
$1.19
For NUGENT DAYS only, we offer these nationally-known make of all-white self satin madras stripe and Jacquard broadcloths. Taped, well reinforced.
(Street Floor, North)

Dresses
$10 to $16.75 Values
$8.95

Plain and printed flat crepes and Georgettes. Gay colorings . . . dark colors . . . light shades. Misses' sizes 14 to 20, women's, 36 to 44, larger women's, 46 to 50.
(Second Floor)

Coats
Reg. $19.75 to $25 Values
$15

Plain or fur-trimmed Coats in satin, faille, broadcloth and velveteen . . . (linen back). All the new colors and black. Misses' 14 to 20, women's 36 to 46, larger women's 46 to 52.
(Second Floor)

Ensembles
$16.75 to $19.75 Values
$12

Georgettes, crepes and combinations . . . in the new pastel shades. Also dresses in prints and solid colors. Misses' sizes 14 to 20, women's 36 to 44, large women's 46 to 52.
(Second Floor)

Coats
Regular $45 to $55 Values
$36

Here are silks, broadcloths and satins trimmed with fitch, monkey and other wanted furs. Misses' 14 to 20, women's 36 to 44, larger women's 46 to 52.
(Second Floor)

Dresses
$25 to $29.50 Values
$18.95

New prints, chiffons, Georgettes, crepes and laces. The new ensembles and combinations of frock and coat. Misses' sizes 14 to 20 and women's 36 to 44.
(Second Floor)

Coats
Reg. $59.50 to $69.50 Values
$46

Soft finish sylvia, creola, broadcloth and silks, enriched with the sought-after furs. Many are trimmed with satin bows, throws and capes. Misses' 14 to 20, women's 36 to 44, larger women's 46 to 52.
(Second Floor)

Handbags
Regularly $2.95
$1.29
For NUGENT DAYS only we offer this very special group of new Handbags, specially assembled for this event. They include the new and wanted leathers, in good colors and black. Large variety of styles and shapes.
(Street Floor, North)

Hosiery
Regularly $1.50, $1.75
99c
Picot top chiffon silk Hose with lisle reinforcements. Also full-fashioned lisle hem service weight. Silk to top medium service and chiffon weights. Full fashioned, lisle reinforcements. Wanted colors. Irregulars.
(Street Floor, North)

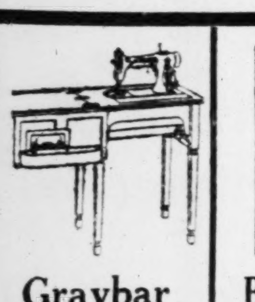

Graybar Electric Sewing Machine
Regularly $105
$77
For NUGENT DAYS only, we offer this beautiful desk walnut cabinet. Automatic tension; rotary type. Built-in motor and sewing light; knee control. Complete set of attachments.
(Fourth Floor)

Graybar Electric Portable
Regularly $75
$55
For NUGENT DAYS only, we offer this Machine. With sewing light, rotary type, automatic tension. Motor built in head. Portable type, easily carried anywhere.
(Fourth Floor)

These Sewing Machines may be purchased on convenient terms

Ironing Pad and Cover
Specially Priced . . . 65c
Unburnable felt Pad and muslin Cover. Adjustable with tape.
(Street Floor South.)

Dyanshine
Specially Priced . . 26c
Barton's popular dye and polish in tan, nut and cordovan. No mail or phone orders. Limit of 2.
(Street Floor, South)

Boys' Shirts
Reg. to $1.25
69c
Juniors' shirts, youths' shirts, button-on waists and blouses in sports and regular collar styles. White and fancy broadcloths. 4 to 14½ sizes.
(Third Floor)

To $25 Suits
Specially Priced . . . $19.50
Youths' two-trouser Suits of all wool fabrics, two-button coat, tattersall vest and pleated trousers. Sizes 14 to 20.

Boys' Suits
Regularly $10 . . . . $7.75
2-knicker Suits of all-wool fabrics. Tattersall vests. New tans and grays. Full-lined knickers. Sizes 8 to 14 years. (Third Floor)

Boys' Suits
Regularly $14.95 . . . . $10.95
Two-knicker Suits; medium to light tans and grays. Smooth finish and all-wool fabrics. Coat, Tattersall vests, full-lined knickers. 8 to 15 years. (Third Floor)

Boys' Suits
Regularly $16.00 . . . $12.95
Coat, two pair of long trousers and mannish vest. Well made of hard finished fabrics. Sizes 13 to 18 years.
(Third Floor)

Boys' Union Suits
Regularly 79c 55c
Button-on Waist Suits and athletic styles. Finest quality tub fabrics. Full cut and roomy. Bartacked. Sizes 4 to 16 years.
(Third Floor)

Shirts & Shorts
Regularly 65c 45c
White athletic Shirts and fancy Track Shorts of color-fast broadcloth. Well made and roomy. Sizes 24 to 32. (Third Floor)

Boys' Play Suits
Regularly $1.00 . . . . . 69c
"Busterall" Play Suits of lightweight Summer chambray. Sports collars. Sizes 2 to 8 years.
(Third Floor)

Linoleum
Specially Priced
$1.19 Sq. Yd.
For NUGENT DAYS only, we offer heavy quality inlaid linoleum. The patterns and colors go through to the burlap back.
(Third Floor)

Rag Rugs
Specially Purchased . . 68c
27x54 in. size. Hit and miss weaves. For bath and bedroom use. Good color effects.
(Third Floor)

Wilton Rugs
Regularly $67.75 . . . . $55
9x12 ft. size. Closely woven. All-wool yarn. New patterns and color combinations.
(Third Floor)

Rug Pads
Regularly $10.50 . . . . $7.88
9x12 ft. size. Of vegetable fibre. Moth proof. Adds richness to the rugs. (Third Floor)

Axminsters
Regularly $2.98 . . . . . $2.29
27x52 in. size. Heavy nap. Axminster Rugs. Colorful designs to harmonize with any color plan.
(Third Floor)

Ukuleles
Reg. $4.95 to $5.95 . . $3.69
We offer this group of Hawaiian banjo and tenor styles. All patwood pegs. Limited quantity.
(Fourth Floor)

Ukuleles
Reg. $1.75 to $2.19 . . $1.29
We offer three styles of Hawaiian Ukes to select from. Patent and wood pegs.
(Fourth Floor)

Ukuleles
Reg. $2.50 to $3.50 . . . $1.95
We offer choice of banjo and Hawaiian type of Ukuleles. Limited quantity.
(Fourth Floor)

Union Suits
Regularly $1.00 . . . . 69c
We offer 300 broadcloth, madras and soisette Suits . . . reinforced. Regular and shoulder button styles.
(Street Floor)

"Belding Hall"
All-Porcelain Refrigerators
Regularly $82.50
$69.75
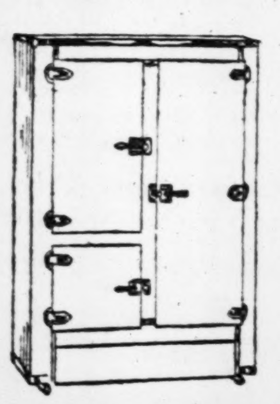
For NUGENT DAYS only, we offer this 100-lb. ice capacity Refrigerator. Thickly cork insulated. Equipped for electric refrigeration. All white, inside and out.

Buy on the Club Plan
—pay $7.00 down and the balance on easy weekly or monthly payments, without interest. (Fourth Floor)

Many of These Items Also on Sale at Our Uptown Store

FRIDAY IS [N]UG[ENT DAY]

Undies
Regularly $1.29
89c
For NUGENT DAYS only, we offer these handmade, hand-embroidered and hand-appliqued gowns and pajamas, of nainsook.
(Second Floor)

"Dorothy Dodd" Shoes
Regularly $8.50
$6.45
For NUGENT DAYS only, we offer these patent leather, colored kid and black kid styles. In conservative and novelty models. Very specially priced.
(Second Floor)

"Kewpie Twin" Shoes
Regularly $4.50
$3.95
For NUGENT DAYS only, we offer misses' Shoes in strap slippers and Oxfords. With Goodyear welt soles. Sizes 12½ to 2. In suntan shades and black.
(Second Floor)

Boys' New Oxfords
Regularly $3.85
$2.98
For NUGENT DAYS only, we offer these black and tan Oxfords. With Goodyear welt soles. Comfortable broad toe styles. Several different kinds to choose from.
(Third Floor)

Men's Oxfords
$6, $6.50 Vals.
$4.45
For NUGENT DAYS only, we offer these black and tan calf and kid Oxfords. Also Sports Shoes. Many different styles.
(Third Floor)

Silk Crepes
Regularly $1.98
$1.39
A marvelous value in pink and ivory Silk Crepe. Splendid for dresses and finer lingerie. 39-inch.
(Street Floor, South)

Nationally Known 7-Tube Radios
$127
Complete with Tubes, Including Rectifier and Utah Dynamic Power Speaker
Encased in a beautiful walnut cabinet. The Set is unsurpassed for selectivity, volume or distance. There is nothing else to buy. All parts are fully guaranteed by the manufacturer and by Nugents. Pay $20 down—balance in small weekly or monthly payments. (Fourth Floor)

Made-to-Order Mattresses, Pads

20% Off
17x33 inch . . $2.40
21x39 inch . . $2.80
28x52 inch . . $3.60
Tufted cotton satin-covered pads and rolled-edge Mattresses for infants' cribs.
(Second Floor)

Flatware
Regularly 22c

17c
For NUGENT DAYS only, we offer this table Flatware; 15-year guarantee; heavy silver plate. All pieces included. Our own Fleur de Lis pattern.
(Street Floor, North)

Photographs
Specially Priced

$1
For NUGENT DAYS only, we offer these high quality portraits — sizes 8x10 inches. This is a very special offer.
(Fourth Floor)

THE BIGGEST [. . .] OF THE [. . .]

FRIDAY is another NUGEN[T . . .] The second of a great [. . .] merchandising event so imp[. . .] demands the attention [. . .] thrifty St. Louisan.

Many items advertised yester[. . .] sale today and Friday, [. . .] dreds and hundreds of items esp[. . .]hased for NUGENT DA[. . .] do not appear in the newspaper[. . .] . . . look for the signs.

Each is deserving of far more [. . .]has been allowed—each r[. . .] an outstanding purchase, and e[. . .]omenal value.

By all means attend NUGEN[. . .]iday.

Motor Exerciser
Regularly $75
$39.98
Floor pedestal type. Two belts. Three-speed adjustments. Reduces superfluous flesh without injury. $4 down, balance on terms.
(Fourth Floor)

Tots' Coats
Regularly $7.95
$5
Tailored and novelty styles in plain and fancy mixtures. Variety of light colors and combinations. 7 to 14 years. (Second Floor)

Tots' Sweaters
Regularly $1.69 . . . $1.00
For NUGENT DAYS only, we offer 60 of these Sweaters, in various styles and colors. Sizes 2 to 6 years.
(Second Floor)

Tots' Shawls
Regularly $3.98 . . . $2.98
For NUGENT DAYS only, we offer these all-wool Shawls. In large sizes. Choice of pink or white. Special.
(Second Floor)

Tots' Pajamas
Regular $1.25 . . . . . . 89c
For NUGENT DAYS only, we offer these two-piece styles. Pretty prints. With frog fastening. Washable cottons. Sizes 8 to 14 years.
(Second Floor)

Coats
Regularly $7.95 . . . . $5.00
Tailored and novelty styles, in plain and fancy mixtures. Variety of light colors and combinations. Tots' sizes.
(Second Floor)

Pillows
Specially Priced
29c
For NUGENT DAYS only, we offer round and oblong crash Pillows in several pretty patterns.
(Third Floor)

Flapper Dolls
Regularly $2.95 . . . . $1.95
Attractive styles. Rayon and cotton velvet. Suitable for living room as well as boudoir. Unusual values. (Third Floor)

Pillows
Regularly 69c 55c
Highly colored sateen and crash Pillows. All well filled. Ideal for the porch, hammock or cottage.
(Third Floor)

Stamped Sets
69c to $1 Values, Set 58c
Stamped on linen; 36-inch cover with four napkins, art cloth and novelty materials.

Bed Lights
Regularly $2.95 . . . . $2.19
Of pleated Georgette, richly trimmed with gold lace, rosebuds and braid. In all the very new shades.
(Third Floor)

Rayon Voiles
Regularly $1, yard . . 89c
Printed in beautiful new designs. On light and colored grounds. 36 inches wide.
(Street Floor South.)

Printed Rayons
Regularly 89c, yard, 69c
High lustrous and high finish Rayons. In a wide selection of colorful patterns. All guaranteed fast color. 36-inch.
(Street Floor South.)

Lingerie
Regularly $2.98
$2.79
For NUGENT DAYS only, we offer Teddies and Dancettes of crepe de chine. Tailored or lace trimmed styles.
(Second Floor)

Silk Undies
$1.98 to $2.98 Values . . $1.79
Teddies and step-ins of flowered Georgettes. Also solid colors. Lace, net and ribbon trimmed. Pastel colors.
(Second Floor)

Shoebags
Specially Priced . . . 39c
Made of good quality cretonne in 12-pocket size. In a variety of attractive colors.
(Street Floor South.)

Reducing Corsets
Regularly $4.00 . . . . $2.95
Of peach color Para rubber. Front clasp, back lacing style. With 4 hose supporters. Sizes 26 to 36.
(Second Floor)

Girdles
2.50 to $3.50 Values $1.95
Crepe de chine girdles, elastic step-ins, satin girdles and side hook girdles.
(Second Floor)

Printed Voiles
Specially Priced 39c
40 inches wide. Light tinted grounds with neat patterns. All guaranteed fast color. For Spring or Summer frocks.
(Street Floor South.)

Frocks
Regularly $3.98
$3.69
For NUGENT DAYS only, we offer these Dresses, made of batiste, fine ginghams and prints. Sizes 16 to 20—36 to 44. Many styles. (Second Floor)

Frocks
Regularly $2.98 . . . $2.69
New styles smartly fashioned of a number of printed cotton tub fabrics. Trimmed with organdie collar and cuffs and other touches.
(Second Floor)

Tub Frocks
Regularly $1.98 . . . $1.69
Any number of the very latest styles, fashioned of pretty fast colored prints. Daintily trimmed in many new ways. Sizes 36 to 46.
(Second Floor)

Smocks
Regularly $1.98 . . . $1.69
Well tailored broadcloth Smocks. Made with belts and pockets. In the wanted colors. Small, medium and large sizes.
(Second Floor)

Hoover Aprons
Regularly $1.98 . . . . . $1.69
Also coat styles. Also Apron kinds. In rose, green or blue. Sizes 16 to 18. 36 to 44.
(Second Floor)

Printed Organdie
Specially Priced . . . 98c
45-inch, guaranteed permanent finish Organdie in beautiful floral designs. Light tinted grounds.
(Street Floor South.)

Blouses
Regularly $5.95
$4.79
For NUGENT DAYS only, we offer these silk crepe, Georgette and print silk Blouses. Tailored and dress styles.
(Second Floor)

Slips
Regularly $1.95 . . . . $1.79
We offer these neatly tailored metallic cloth Slips. Shadow-proof hems. Pink and white.
(Second Floor)

Rayon Undies
Regularly $1.00 . . . . . . 89c
We offer these exactly tailored, fine quality rayon teddies and dancettes. Flesh and peach. (Second Floor)

Costume Slips
Regularly 95c 79c
We offer these fine, sheer nainsook Slips. Tailored and lace trimmed. Flesh and white.
(Second Floor)

Printed Dimity
Regularly 39c 29c
In a wide selection of neat prints. Light grounds. Fast colorings. 36 inches wide.
(Street Floor, South)

Blouses
Regularly $5.95 . . . . $4.79
We offer these silk crepe, Georgette and print silk Blouses. Tailored and dress styles. (Second Floor)

English Prints
Regularly 29c 19c
We offer this wide range of pretty Prints. On light grounds. Guaranteed fast colors; 36-inch.
(Street Floor, South)

Boys' Sweaters
Regularly $2.50 . . . . $1.79
Fancy pull-over cricket Sweaters. Bright patterns. Cuffs, neck and bottoms firmly knitted to Sweaters. Sizes 30 to 36. (Third Floor)

Silk Dresses
Regularly $5.00
$3.98
Silk crepe Dresses. 1 and 2 piece style . . . Sizes 7 to 14.
(Second Floor)

Sweaters
Regularly $2.98 . . . . $2.69
Slipover Sweaters of soft zephyr or zephyr and rayon yarns. In any number of novelty weaves. Sizes 34 to 42.
(Second Floor)

Sweaters
Regularly $1.98 . . . . . $1.69
Slipons of all-wool or wool and rayon. In any number of novelty designs. Variety of colors and combinations. Sizes 34 to 42.
(Second Floor)

Girls' Coats
Regularly $10.00 . . . $7.95
Of novelty tweed, basket weave and cheviot. Sizes 7 to 14.
(Second Floor)

Ensembles
Regularly $1.98 . . . . . $1.69
Tub Ensembles of pique and linene. Assorted colors. Sizes 7 to 14 years.
(Second Floor)

Sports Satins
Regularly 89c 69c
We offer this rayon Sports Satin in all the wanted solid shades. Ideal for slips and lingerie; 39-inch.
(Street Floor, South)

Printed Batistes
Regularly 39c 29c
We offer this 36-in., guaranteed fast color prints. Wide assortment of colorful designs.
(Street Floor, South)

Paris Garters
Regularly 25c 15c
We offer 500 pairs of these popular Garters for men. Non-rust metal fittings. Limit, 2 pairs. (Street Floor)

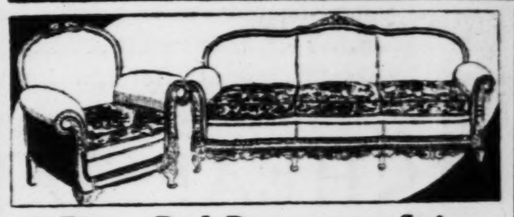

2-Piece Bed-Davenport Suites
Regularly $165.00
$137.50
For NUGENT DAYS only, we offer these well-built Suites of hardwood frame in walnut finish. All wearable parts are 100% mohair taupe, helical cross-tied coil springs. Bed construction. Spring-filled cushions and back. Moquette reverse covers. Moss and felt filled.
(Nugents—Fourth Floor)

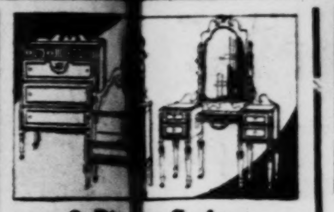

3-Pie[ce] Suite
[. . .]00
$119.75
For NUGEN[T . . .] offer these [. . .] decoration of [. . .] ivory. Of fine [. . .] and hardwood [. . .]ished. The pie[ces . . .]ors and are dust-proof. Choice of [. . .] handsome four-post style bed [. . .]
[. . .]—Fourth Floor)

9-Piece [. . .]
For NUGENT[. . .] offer this Suite [. . .] inch buffet, a t[. . .] 8 feet, six chair[s . . .]inet. Of fine [. . .] veneer front an[d . . .] cut mouldings. [. . .]iors. Gumwood [. . .]

Couch Hammocks
Regularly $15.98
$10.98
Heavy painted duck, beautifully designed. Fully upholstered. All-cotton button tufted reclining back. Combination button tufted mattress, rustproof hanging chairs. Stand $2.98 extra; headrest, $1 extra
(Nugents—Street Floor)

Verdie Bed Spread—Pillow to Match
$12.95 Set
Beautifully tailored. Of fine quality rayon and cotton fabric of high luster. Elaborately ruffled and finished with ruffle edge. Large size Spread and matching Pillow. Colors are rose, blue, green, orchid, gold.
(Street Floor, South)

Ezerest Sheets
Specially priced for this sale. Made of bleached sheeting. Neatly hemmed. Size 81x90 inches. Each **95c**
(Street Floor, South)

Infants' Carriage
Regularly $3.95
$3.49
Of Japanese silk. Hand embroidered.
(Second Floor)

High Chairs
Regularly $5.98
$3.98
Spread leg standards. Safety strap.
(Second Floor)

Infants' Sweaters
$1.98 to $2.49 Values
$1.49
White and colors; slipover and coat styles.
(Second Floor)

Infants' Socks
Regularly 29c
3 Prs., 50c
White with fancy tops.
(Second Floor)

A[. . .]hase of
LEV[ER] BROS. S[OA]PS
For O[ne Day] Friday!
LIFEBU[OY . . .]UX SOAP
10c Size, Dozen . . 5[. . .] [. . .]ize, [. . .]n . . 67c
For NUGENT DA[YS . . .] we offer this [. . .] for toilet and [. . .] of 1 dozen. No [. . .] phone orders.
[. . .]NUGENT DAYS only, [. . .]er this toilet form [. . .] from a French for[mula . . .] Limit of 12 cakes. [. . .]ail or phone orders.
LUX FLA[KES] RINSO
25c Size, 3 Pkgs. . . 5[. . .] [. . .]ize, [. . .]gs. . . 55c
For NUGENT DA[YS . . .] we offer this [. . .] for laundering [. . .] washing. No mail [. . .] orders. Limit of 2 [. . .]
[. . .]NUGENT DAYS only, [. . .]er Rinso for laundry [. . .] for soaking clothes [. . .] No mail or phone [. . .] Limit of 3 packages.
(Street Floor)

Nursery Chairs
Regularly $3.98
$3.29
In ivory, blue and green finish.
(Second Floor)

Ensembles
Regularly $1.95
$1.69
Of pique and linens. Sizes 7 to 14 years.
(Second Floor)

Dresses
Regularly $1.00
69c
Infants' Philippine Dresses. Hand made.
(Second Floor)

Sweaters
$2.98, $3.98 Values
$2.59
In light colors. Slipovers. Tots' sizes.
(Second Floor)

Sapo Elixir
Regularly $1
76c
Splendid dry cleaner. Limit of 3.

Golden Peacock Bleach Creme
$1 Size.
79c
Limit of 3

[. . .] Ton [. . .]on [. . .]sing
[. . .] [. . .]trical [. . .]am [. . .]
[. . .]9c
[. . .] of 3.

Melloglow Face Powder
$1 Size.
89c
Limit of 3.

Mavis Body Talcum
$1 Size
59c
Large size puff. Limit of 3.
(Street Floor, North)

NUGENTS BARGAIN BASEMENT

Boys' Knickers, Pair
Limited quantity Knickers; good patterns for school or play. Sizes 8 to 16 years. **94c**
(Basement)

Boys' Union Suits
Drop seat regulation Union Suits of pincheck nainsook. 50c values. Some irregulars. **34c**
(Basement)

3½-Lb. Jar Apple Butter
"Mothers Brand"; pure, delicious. Contains (as a preservative) 1-10 of 1% benzoate of soda. **39c**
(Basement)

For NUGENT DAYS!
Women's and Misses' Silk Dresses

$3.98
An opportunity thrifty women and misses can't afford to overlook! Printed silk crepes, satins, pastel colored silk crepes, extra size silk-and-rayons.
(Basement)

For NUGENT DAYS!
Silk Dresses

$5.90
Flat crepes, prints, Georgettes and crepe-back satins. 1-piece, 2-piece and jacket effects. Reds, purples, greens, wine shades, navy, prints etc.
(Basement)

For NUGENT DAYS!
Women's Extra-Size Silk Dresses

$9.90
So made as to give the stout figure the same grace as the more slender woman. Sizes for small stouts, regular stouts.
(Basement)

For NUGENT DAYS!
Women's and Misses' Spring Coats

$5
Every woman will want another Coat at this low price. Good selection of Spring materials. Exceptional values at $5.
(Basement)

For NUGENT DAYS!
Women's, Misses', Stouts' Spring Coats

$8.00
Coats that you can buy with the satisfaction of knowing that you'll be complimented on their smartness! Such values!
(Basement)

For NUGENT DAYS!
Women's, Misses,' Stouts' Spring Coats

$16
The season's fashion successes reproduced authentically and greatly underpriced at $16! Broadcloths, ombre tweeds, satins, etc. Sizes 14 to 50. (Basement)

For NUGENT DAYS!
Home Frocks

89c
Dimities and prints; all of sheer quality; straightline and basque effects. Exceptional styling! . . . All tubfast! Sizes 16 to 50.
(Basement)

For NUGENT DAYS!
1000 HATS

$1.77
Straw or clever felt-and-straw combinations! . . . Cactus red, treaty green, bleu de Lyon other smart colors . . . Styles for miss and matron. $2.50 to $2.95 values.
(Basement)

[For N]UGENT DAYS!
[. . .] Arch-Support [S]HOES
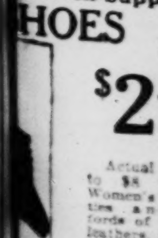
$2.87
Actual $4.98 to $8 values! Women's straps, ties and Oxfords of wanted leathers, 3 to 8.
(Basement)

For N[UGENT DAYS!]
Wome[n's . . .] Spri[ng . . .]

Silk Underwear
Women's heavy, weighted Crepe de Chine Pantis, Chemise, Step-Ins, Dance Sets. $1.98 values. **$1.69**

Corsetalls
Regular $1.98 Corsetalls, Girdles, Step-Ins and Corsets of fine quality materials. **$1.69** (Basement)

$2 Costume Slips
Slips of lustrous "Silver-sheen" (rayon-cotton mixed material). Pastel shades. 36-44. **$1.59**

Children's Shoes
Children's, misses' and boys' Shoes. $2.50 and $3 values. Sizes 6 to 2. **$1.77** (Basement)

Tots' Voile Dresses
Regular 79c values! Also Infants' sizes 1 to 3. Porto Rican trimmed. New pastel shades! **59c**

Boys' Wash Suits
Or 3 for $2.25. Beautiful assortment of new styles and colors or combinations. Sizes 3 to 8. $1 val. **79c**

Men's Hosiery
Rayon-and-lisle Hosiery in newest colors and fancy patterns. Reinforced heel and toe. Irreg. **25c**

Men's Overalls
220-weight blue denim indigo dyed Overalls. Triple stitched; bar tacked. Sizes 36-44. $1.35 values. **95c**

[Pi]llowcases
[. . .] bleached Cases in 42x36-inch size. [. . .]uality. **15c** (Basement)

Musi[c . . .]
Regularly [. . .] Word Music [. . .] latest hits.

Women's Hosiery, Pair
Silk-and-rayon Hose with pointed or square heels. Lisle reinforced. Sizes 8½ to 10. **39c**

Women's 79c Gowns
Made of durable quality material in white, flesh and peach. Sizes 16-17. Also Slips. **59c** (Basement)

Girls' New Coats
Tweeds! Mixtures! Sports fabrics! Full cut and well made. [. . .] 7 to 14 years. **$2.99**

Girls' Wash Dresses
Prints and broadcloths . . . neatly trimmed. Short sleeve style. 7 to 14 years. $1 values. **79c**

Tots' Spring Coats
Regular $3.98 Tots' Coats of Sports fabrics and shorts. Newest colors. Sizes 2 to 6. **$2.99**

Athletic Shoes
Boys' Athletic Shoes with all-rubber soles. Patch trim, lace-to-toe style. Sizes to big boys' 6. **77c**

Men's Oxfords
$4 and $5 Oxfords and high Shoes of tan or black calf. Goodyear welted soles. Sizes to 11. **$2.97**

Work Shirts
Made of blue chambray; triple stitched; 2 pockets. Regular 75c values. Limit of 3. Sizes 14½-17. **48c**

Records, 4 for
Records of good [. . .] All the latest [. . .] 50c each. **$1**

Bed S[. . .]
81x90 and [. . .] seamless [. . .] able quality.

All-Metal Smoking Stands, 79c—(Basement)

Tots' Silk Dresses (2 to 6 Years), $1.98—(Basement)

17x24 F[. . .]

Handbags
Regularly $2.95
$1.29
For NUGENT DAYS only we offer this very special group of new Handbags, specially assembled for this event. They include the new and wanted leathers in good colors and black. Large variety of styles and shapes.
(Street Floor, North)

Hosiery
Regularly $1.50, $1.75
99c
Picot top chiffon silk Hose with lisle reinforcements. Also full-fashioned lisle hem service weight. Silk to top medium service and chiffon weights. Full fashioned, lisle reinforcements. Wanted colors. Irregulars.
(Street Floor, North)

Dresses
Reg. $39.50 to $59.50 Values
$28
Plain and flowered chiffons, crepes, Georgettes, silk and cloth ensembles . . . in a comprehensive color array. Sizes from misses' 14 to 20, women's 36 to 46.
(Second Floor)

Coats
Regular $29.75 to $35 Values
$24
Transparent velvet, satin, broadcloth, failles and ottoman. Many utilize the new furs . . . others have self-fabric throws. Misses' 14 to 20, women's 36 to 44, larger women's 46 to 52.
(Second Floor)

2-Trouser Suits
Values to $50
$32
For NUGENT DAYS only, we offer these finely-tailored Suits of fine all-wool fabrics. All are correctly styled and tailored. All sizes in this group.
Buy on the 10-Payment Plan
(Third Floor)

$50 to $60 Two-Trouser Men's Suits
$41
We offer 100 Suits for men and young men. All have two trousers and are strictly hand tailored. Fashioned of the newest Spring patterns and styles.
Buy on the 10-Payment Plan
(Third Floor)

Men's Suits
"Smartleigh" 2-Trouser
$25
For NUGENT DAYS only, we offer 250 "Smartleigh" Suits. This is a special group, offering the utmost in value, carefully selected for NUGENT DAYS selling.
Buy on the 10-Payment Plan
(Third Floor)

Men's Topcoats
$30 to $32.50 Values
$22
For NUGENT DAYS only we offer 75 Topcoats of finest fabrics . . . handsomely tailored and embodying all the new style features. Latest patterns and models. All sizes from 34 to 42.
Buy on the 10-Payment Plan
(Third Floor)

Frocks, Smocks
$1.95 to $2.50 Values
$1.69
A group of charming tub Frocks offering marvelous values. Delightful Summer materials. Smocks are finely tailored of colored tub fabrics. Wanted colors.
(Second Floor)

IS UGENT DAY

Wonderful values—many are unadvertised—look for the Nugent Day signs throughout the store.

IGGEST OF THE YEAR

Y is another NUGENT The second of a great three-day
andising event so import demands the attention of every
. Louisan.

items advertised yesterda sale today and Friday, and hun-
l hundreds of items espec hased for NUGENT DAY, which
pear in the newspapers, ale . . . look for the signs.

deserving of far more sp has been allowed—each represents
nding purchase, and each nomenal value.

means attend NUGENT riday.

No Fade Shirts
Regularly $1.95 to $3.00
$1.45
Excellently tailored in neckband and collar attached styles. In plain whites, plain colors and fancy, patterned materials. Fast colors, guaranteed not to fade.
(Street Floor, North)

Camay Soap
Regularly 10c
4 for 19c
For NUGENT DAYS only, we offer this wonderful, new complexion Soap. The four cakes are offered at the price one regularly pays for two. Limit of 1 dozen.
(Street Floor, North)

Lighters
Regularly $1.95
$1.25
For NUGENT DAYS only, we offer these Morton automatic Lighters. Colored leather trimmings. Light easily.
(Street Floor, North)

Nadsco Blades
Specially Priced
41c
For NUGENT DAYS only we offer these high quality Razor Blades. Double edge. 10 to a package. Limit of 3 packages.
(Street Floor, North)

Beaded Bags
Regularly $5.95
$3.95
These are Whiting and Davis Mesh Bags in new shapes and pastel shades. Completed by silver-plated frames. Very specially priced.
(Street Floor, North)

College Crushers
Regularly $1.35
95c
For NUGENT DAYS only, we offer these new, lightweight Hats for young men. Various light and bright colors including red and green.
(Third Floor)

New Hats
Reg. $7.50 to $12.50

$6.55
For NUGENT DAYS only, we offer these crochet and perle Straw Hats. Just received from the leading makers. In all the smart authentic styles and colors.
(Second Floor)

Millinery
Regularly $5, $7.50

$4.55
For NUGENT DAYS only, we offer this very extraordinary array of crochets, felts, hairbraids and novelty straws in a superb collection of advance styles.
(Second Floor)

Men's Hats
Regularly $5, $6

$3.45
For NUGENT DAYS only, we offer this unusual group of new styles in men's Hats. Snap and curl brims; high and low crowns, neat tailored ribbon bands; all the wanted new colors.
(Third Floor)

Men's Caps
Regularly $2.00
$1.45
For NUGENT DAYS only, we offer new Spring Caps, in all the desired colors and materials. Exceptionally well made. All color combinations.
(Third Floor)

Mattress
Reg. $16.50
$11.95
100 per cent cotton felt mattress, 55-pound weight. Roll edge, 4-row side stitching. Biscuit tufted. Will not pack or spread. Extra quality ticking. All standard sizes.
(Fourth Floor)

Printed Pique — Regularly 49c. Yd. . . . 29c
Beautiful prints on white grounds. All guaranteed fast color. Excellent for ensembles. 36 inches wide. (Street Floor South.)

Wash Tubs — Regularly $1.00 . . . . . . 68c
100 of these extra heavy galvanized Wash Tubs. Large size. Well made. (Fourth Floor)

Wear-Ever Pans — Regularly 90c 49c
2-qt. size Saucepans with long handles; lipped Pans. (Fourth Floor)

Screen Wire — Regularly 22c Yard 17c
Closely woven black screen mesh for doors, windows or porches. 36 inches wide. (Fourth Floor)

Stretchers — Regularly $1.39 . . . . . . 98c
6x8-inch Curtain Stretchers. With stationary rustproof pins. Adjustable size. (Fourth Floor)

100-Pc. Dinner Sets — Regularly $27.50 . . . . $19.98
Border decorations. Coin gold handles. Lightweight semi-porcelainware. (Fourth Floor)

Ice Box Sets — Regularly 50c 29c
3-pc. glass containers each serving as lid for the other. (Fourth Floor)

Bridge Lamps — Regularly $8.75 . . . . $5.95
We offer heavy metal bases . . . bronze or silver finishes. Heavy paper parchment shades. (Fourth Floor)

Boys' Caps
Regularly $1.50
85c
These have full leather sweat bands, short visors, full crowns. In many attractive, light patterns. Nicely lined.
(Third Floor)

Golf Knickers — Regularly $2.95 . . . . $1.69
Elastic waist and knee. Guaranteed fine quality, washable woolens. Hold shirts and stockings in place. Sizes 6 to 15 years. (Third Floor)

Vacuum Cup Elec. Washers — Reg. $100.00 . . $82.50
6-sheet capacity. Copper tubs. Three vacuum cups, enclosed mechanism. Sold on Club Plan. (Fourth Floor)

Screen Doors — Regularly $2.25 . . . . $1.79
Walnut stained Doors. Closely woven screen wire. Standard sizes. (Fourth Floor)

Portable Tubs — Regularly $5.00 . . . . $3.89
Rectangular, heavy galvanized Tubs on legs. With casters. Drain in bottom. (Fourth Floor)

Cups & Saucers — Regularly $1.50 . . . . 69c
Light weight, imported china Cups and Saucers. (Fourth Floor)

Mixing Sets — Regularly 70c 49c
Consisting of 5, 6, 7, 8 and 9 inch clear glass Mixing Bowls. Regularly 70c. (Fourth Floor)

Console Mirrors — Regularly $2.95 . . . . $2.69
Semi-Venetian Mirrors . . . polychrome frames. Heavy plate glass . . . 11x20-in. size. (Fourth Floor)

Men's Pajamas — Regularly $1.95 . . . $1.35
We offer broadcloth Pajamas. Fancy patterns and plain colors. Coat and middy styles. (Street Floor)

Occasional Table
Reg. $21.50
$14.75
Of seasoned hardwood. With six heavy legs and turned stretcher base. Walnut grained top. Extra large size. Well constructed.
(Fourth Floor)

Occasional Chairs
Reg. $29.75
$24.75
Solid mahogany arms, hardwood frames. Frieze, moquette, ratine and velour coverings. Attractive and pleasing designs. Web construction. Guaranteed spring seat.
(Fourth Floor)

Belding Hall Refrigerators
Reg. $69.98
$59.98
All-porcelain, 75-lb. ice capacity. Cork insulated. Equipped for electric refrigeration. $6 down, balance on easy terms, without interest.
(Fourth Floor)

Lamps — Regularly $11.00 . . . . $9.75
Bridge or junior styles . . . plated bases. Silk, Georgette, mica or glace shades. (Fourth Floor)

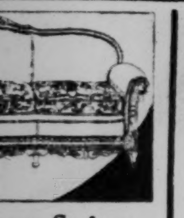

ort Suites
0
$137.50
n. Spring-filled reverse covers.
—Fourth Floor)

3-Piece Suite
Reg 00
For NUGENT D offer these Suite decoration of g ivory. Of fine w and hardwood, b ished. The pieces ers and are dustproof. Choice dre handsome four-post style bed and
$119.75
s—Fourth Floor)

9-Piece Dining-Room Suite
Regularly $225.00
For NUGENT DAYS only, we offer this Suite comprising 66-inch buffet, a table extending to 8 feet, six chairs and china cabinet. Of fine American walnut veneer front and top with maple overlays and hand-cut mouldings. Dustproof throughout. Oak interiors. Gumwood posts.
$179.50
(Nugents—Fourth Floor)

Infants' Carriage — Regularly $3.95 — **$3.49**
Of Japanese silk. Hand embroidered. (Second Floor)

High Chairs — Regularly $5.98 — **$3.98**
Spread leg standards. Safety strap. (Second Floor)

Infants' Sweaters — $1.98 to $2.49 Values — **$1.49**
White and colors; slipover and coat styles. (Second Floor)

Infants' Socks — Regularly 29c — **3 Prs., 50c**
White with fancy tops. (Second Floor)

A Chase of LEVER BROS. SOAPS — For One Friday!

LIFEBUOY / LUX SOAP
10c Size, Dozen . . 55 | Size, . . 67c
For NUGENT DAYS only, we offer this health soap for toilet and bath. Limit of 1 dozen. No mail or phone orders. | NUGENT DAYS only, we offer this toilet form from a French formula. Limit of 12 cakes. No mail or phone orders.

LUX FLAKES / RINSO
25c Size, 3 Pkgs. . . 55 | Size, Pkgs. . . 55c
For NUGENT DAYS only, we offer this popular for laundering and washing. No mail or orders. Limit of 3 packages. | NUGENT DAYS only, we offer Rinso for laundry or soaking clothes. No mail or phone orders. Limit of 3 packages.
(Street Floor)

Nursery Chairs — Regularly $3.98 — **$3.29**
In ivory, blue and green finish. (Second Floor)

Ensembles — Regularly $1.95 — **$1.69**
Of pique and linens. Sizes 7 to 14 years. (Second Floor)

Dresses — Regularly $1.00 — **69c**
Infants' Philippine Dresses. Hand made. (Second Floor)

Sweaters — $2.98, $3.98 Values — **$2.59**
In light colors. Slipovers. Tots' sizes. (Second Floor)

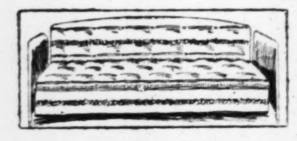

Hammock Gliders
Regularly $23.00
$15.98
Of heavy duck, neatly painted in colorful designs. All-cotton button tufted upholstered back. Extra heavy filled cotton mattress. Frame ends are covered with painted duck. Sagless seat and back.
(Nugents—Street Floor)

Handmade Antique Filet
Pieces are in neat designs and at interestingly low prices:

500 Chair Backs, each	15c
500 11x15 in. Oblongs	19c
500 5-in. Round Doilies	5c
300 8-in. Round Doilies	10c

(Street Floor, South)

Sapo Elixir — Regularly $1 — 76c
Splendid dry cleaner. Limit of 3.

Golden Peacock Bleach Creme — $1 Size. — 79c
Limit of 3

Body Talcum — $1 — Frosted container. When suitable candy or der.

Toning . . . rical . . . am — c — Limit of 3.

Melloglow Face Powder — $1 Size. — 89c
Limit of 3.

Mavis Body Talcum — $1 Size — 59c
Large size puff. Limit of 3. (Street Floor, North)

Handmade Bridge Sets
5-pc. Sets in elaborate designs. Solid hand work and hand cut work. 36x36 in. cloth and 4 napkins. . . . **$2.98**
(Street Floor, South)

Neckwear
$2.95 to $4.95 Values
$1.89
For NUGENT DAYS only, we offer these attractive models of sample Neckwear. Made of fine quality silk and lace. Variety of smart styles.
(Street Floor, North)

Women's Handkerchiefs — Regularly 50c 25c
Linen hand-embroidered corner Handkerchiefs, also novelty linens. (Street Floor, North)

Flowers — Reg. $1, $1.50, $1.95 . . . . 50c
We offer an assortment of Gardineas, Violets, fancy clusters, trailer effects, etc. (Street Floor, North)

Child. ¾ Socks — Regularly 65c and 50c 27c
Lisle and lisle and silk mixed Socks. Fancy patterns. Sizes 6 to 9½. (Street Floor, North)

Umbrellas — Regularly $2.45 . . . . $1.89
10-rib Umbrellas, wood shank, silver finished tipped ribs, fine mercerized fabric. Replica amber ferrules and handles. Wanted colors. (Street Floor, North)

All-Porcelain Gas Ranges
$39.98
Trimmed in gray. 16-inch oven. Utility drawer, concealed manifold. $4 down, balance on easy terms, without interest. (Fourth Floor)

Jewelry
$1 to $1.95 Values
89c
For NUGENT DAYS only, we offer smart, colored stones in the new pastel shades. Also many styles fashioned of wood, very fashionable just now.
(Street Floor, North)

Mesh Bags — Reg. $2.95 and $3.95 . . $1.95
Whiting & Davis Bags of new shapes and pastel shades, silver plated frames. (Street Floor, North)

Replica Pearls and Crystals — Reg. 2.95 to $4.95 . . . $1.89
Two and three strand, and opera length French Replica Pearls and Crystals. (Street Floor, North)

Umbrellas — Regularly $2.45 . . . . $1.89
10-rib Umbrellas, wood shank, gold and ribs, fine mercerized fabric, silver finished tipped ribs. (Street Floor, North)

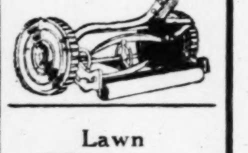

Lawn Mowers
Regularly $9.00
$7.49
For NUGENT DAYS only, we offer these 16-inch, four-bladed, self sharpening Lawn Mowers; ball bearing; 8-in. drive wheels.
(Fourth Floor)

Criss-Cross Curtains
Regularly $1.95
$1.37
Of sheer quality marquisette. Ecru and ivory tints. Wide, full ruffles. Rod ruffle at top. 59 inches wide.
(Third Floor)
(Street Floor, North)

Stamped Curtains — Regularly 39c to 59c; Pair, 33c
Stamped in several designs on fine quality dimity. Some with colored borders. (Third Floor)

Stamped Aprons — Regularly 39c 29c
Stamped on heavy quality unbleached muslin. Bound with colored piping. Ready made. (Third Floor)

Dry-Well Towels — Regularly 39c 25c
Stamped in two designs. Hemstitched hems and hemstitched for crochet. Neat patterns. (Third Floor)

Garden Hose
Regularly $5.00
$3.98
For NUGENT DAYS only, we offer this 50-ft., ⅝-inch braided black corrugated, moulded Hose. With coupling.
(Fourth Floor)

Gloves
Reg. to $1.95
$1.10
For NUGENT DAYS only, we offer these Silk Gloves in a selection of new shades. Sizes 6 to 7½.
(Street Floor, North)

Men's Raincoats — Regularly $7.95 . . . . $5.00
In colors of black and brown. Waterproof material. (Third Floor)

Men's Trousers — Regularly $5.95 . . . . $3.45
Made of good quality all-wool fabrics. Many in suit patterns. Variety of light colors included. (Third Floor)

Hamper Cabinets — Regularly $15.00 . . . $10.98
We offer these enameled Cabinets in colors of green, ivory or gray. Of good quality steel. (Fourth Floor)

$13 Lawn Swing
$7.98
Lawn Swings of hardwood. Painted red. Sturdily constructed; 4-passenger size; shaped seats.
(Fourth Floor)

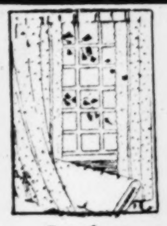

Sunfast Drapery Damask
Reg. $1.85 Yd.
$1.05
For NUGENT DAYS only, we offer allover brocade weaves; also stripe combinations. New colorings. 50 in. wide. (Third Floor)

Panel Curtains — $1.95, $5.50 Values . . . $3.54
Luster lace Panel Curtains in wanted gold and silver tints. 45 inches wide. New designs. 2½ yds. long. (Third Floor)

Net Panels — Regularly $3.75 . . . $2.44
Special group of unusual new border designs. Plain heavy net field. Ecru tint. Scalloped at bottom. 45-in. (Third Floor)

Panel Curtains — $2.25, $2.50 Values . . . $1.77
Wide selection of new designs. Ecru and two-tone effects. Allover and border designs. Fringe trimmed. (Third Floor)

Marquisette Panels — Regularly $1.45 . . . 97c
In the wanted ecru tint. With three tucks at bottom. Fancy bullion fringe. Special. (Third Floor)

Neckwear
Regularly $1.50
89c
For NUGENT DAYS only, we offer these new models of smart Neckwear. Fashioned of lace. A wide selection of styles to choose from.

Printed Silks
Regularly $2.98
$1.98
Beautiful, new, heavy quality printed crepes and chiffons, 40 inches wide. Varied selection of colors.
(Street Floor, South)

Men's Pajamas — Regularly $1.69 . . . . . $1.19
Fast color tub fabrics, in plain white, plain colors and fancy patterns. All sizes. (Street Floor, North)

Men's Union Suits — Regularly $1.50 . . . $1.19
We offer "Kerry Knit" Union Suits . . . known for quality and workmanship. Sizes 34 to 46. (Street Floor)

Neckwear — Regularly $1.00 . . . 55c
Newest Spring novelties in fancy patterns and plain colors. Wool lined. (Street Floor)

Hand-Tailored TIES — Reg. $1.50, $2.00 . . . . . 85c
We offer 500 Spring and Summer silks in wanted patterns and colorings. Knots softly. (Street Floor)

Men's Hose — Regularly 50c, 75c . . 39c
We offer 600 pairs fine quality lisle and rayon as well as lisle-mixed Holeproof Hose. All sizes. (Street Floor)

Shirts & Shorts — Reg. 65c, 75c, each . . 48c
Mercerized yarn white athletic Shirts. Colorfast cotton fabric Track Pants. (Street Floor)

Nationally Known 7-Tube Radio
Specially Priced

$57
For NUGENT DAYS only, we offer this 7-tube, including rectifier, all-electric Radio. In a beautiful walnut finish consolette cabinet. With electro magnetic speaker.
Installed on Your Own Aerial Complete (Less Tubes)
(Fourth Floor)

NUGENTS BARGAIN BASEMENT

Toilet Articles, Each — 8c
Full-size articles . . . Cold Cream, Compact, Perfume, Astringent, Hand Lotion, Rouge, etc. (Basement)

Bleached Muslin, Yard — 10c
Fine count full-bleached 36-inch Muslin in desirable mill lengths. Come early. (Basement)

Girls' Sport Oxfords — $3.88
Very smart . . . crepe sole Oxfords of parchment, tan, black or white calf! $4.98 values! Sizes 2½-7.

For NUGENT DAYS!
1000 HATS
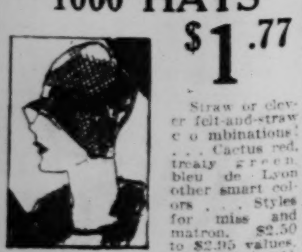
$1.77
Straw or clever felt-and-straw combinations . . . Cactus red, treaty green, bleu de Lyon other smart colors . . . Styles for miss and matron. $2.50 to $2.95 values. (Basement)

For NUGENT DAYS!
Arch-Support SHOES
$2.87
Actual $4.98 to $8 values! Women's straps, ties and Oxfords of wanted leathers. 3 to 8. (Basement)

For NUGENT DAYS!
Women's and Misses'
Spring Shoes

$2.00
Such wonderful values that you'll want to secure several pairs. Many wanted styles in selection of choice leathers and materials; good size range. (Basement)

For NUGENT DAYS!
Men's and Young Men's
Suits, Topcoats

2 for $25
Specially purchased for this event! Smartest styles and patterns. Suits, 32 to 46. Topcoats, 34 to 42. 10 WEEKS TO PAY! (Basement)

For NUGENT DAYS!
Men's and Young Men's
Suits, Topcoats

2 for $35
Well tailored of good quality suitings. Every one in a new style and pattern. Sizes 34 to 42. 10 WEEKS TO PAY. (Basement)

For NUGENT DAYS!
Men's $15 to $19
New Topcoats

$9.00
Spring and Fall weight Topcoats in light, medium and dark patterns. All-WOOL! Wanted colors. Sizes 34 to 42. (Basement)

For NUGENT DAYS!
9x12 Ft. Size
Velvet Rugs
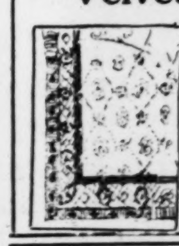
$19
All with fringed ends. Good assortment of patterns and colors. Slight seconds. (Basement)

For NUGENT DAYS!
Extra! Room-Size
Felt-Base Rugs

$5.00
Extra heavy quality, 9x9, 9x10.6 and 9x12 ft. sizes. Good selection of patterns. Slightly irregular. (Basement)

For NUGENT DAYS!
Bridge and Junior
Lamps, Each

$5.98
Metal bases in gold color finish, and shades of brightly colored crystalline with glass fringe. Wonderful values. (Basement)

Men's Overalls — 95c
220-weight blue denim, indigo dyed Overalls. Triple stitched; bar tacked. Sizes 36-44. $1.35 values.

Work Shirts — 48c
Made of blue chambray; triple stitched; 2 pockets. Regular 79c values. Limit of 3. Sizes 14½-17.

Pillowcases — 15c
Bleached Cases in 42x36-inch size. quality. (Basement)

Records, 4 for — $1
Records, of good . . . All the latest . . . 50c each.

Music Rolls, 3 for — $1
Regularly 75c each; 88-note Word Music Rolls featuring the latest hits. (Basement)

Bed Sheets, Special — 89c
81x90 and 81x99-inch size, seamless Bed Sheets of dependable quality, full-bleached sheeting.

29c Chintz, Yard — 19c
Soft, firmly woven Cotton Chintz in dainty, colorful patterns. Slightly irregular. (Basement)

Printed Dimity — 19c
35c yard quality! All new, crisp Dimity Prints, cut from full bolts. 36-in. wide. (Basement)

Rayon Spreads — $2.89
$3.59 values. 80x105-in. rayon-cotton mixed Spreads in Jacquard patterns. (Basement)

Krinkle Spreads — $1.39
$1.79 values. 80x105-in. size cotton Krinkle Spreads with neat colored stripes. (Basement)

Rayon Alpaca, Yard — 19c
36-inch Rayon Alpaca (cotton mixed) in 28 colors. For dresses, slips, etc. (Basement)

Flat Crepe, Yard — $1.19
Regular $1.69 Flat Crepe of a heavy quality. 15 wanted shades. (silk-and-rayon.)

Window Shades, Each — 39c
Made of opaque cloth; 36 inches wide and 72 inches long. Ready to hang. Seconds of $1 quality.

Fancy Pillows — $1.19
Cleverly designed Fancy Pillows in oblong and round styles. Many pretty colors.

Crash Cretonne — 22c
Good quality Cretone in beautiful patterns and well blended color combinations. 36 inches.

Drapery Damask — $1.05
Full 50-inch wide rayon-cotton mixed Drapery Damask. Rich colorings. To $1.95 grade.

Stair Carpet, Yard — $1.59
Heavy velvet Stair Carpet, 27 inches wide. Pretty colorings and patterns. (Basement)

Valancing, Yard — 66c
Heavy velour Valancing, in the new scalloped style with casing ready to put on rod.

sement)

17x24 Feather Pillows, 55c Each—(Basement)

Women's $2 Smocks—Special, $1.49—(Basement)

ILLINOIS HOUSE GROUP FOR 18TH AMENDMENT TEST

Resolution Calls on Attorney-General to Institute Case Over Control of Non-Beverage Liquor.

By the Associated Press.

SPRINGFIELD, Ill., April 18.—By a vote of 18 to 15 the Judiciary Committee of the Illinois House of Representatives yesterday recommended adoption of a resolution calling on the Attorney-General to institute a test case of the eighteenth amendment in the United States Supreme Court.

A joint resolution, it was sponsored in the House by Representative Leroy Green of Rockford and in the Senate by Senator Adolph Marks of Chicago. No action has been taken on the Senate resolution.

If the House concurs in the committee report today, it will be sent to the Senate for further concurrence and, if approval is given by that body, Attorney-General Carlstrom will be called on to act.

The resolution, setting up that by the eighteenth amendment states gave to Congress the power to legislate for control of sale and distribution of liquor used for beverage purposes, seeks to test whether this delegation of power to Congress includes liquor used as medicine or sacramental wine, and liquor used for other non-beverage purposes, such as industrial alcohol.

This question has been before the Supreme Court, sponsors of the resolution said, in cases brought by individuals, but never in a case brought by a State to determine just what grants it made to Congress in ratifying the eighteenth amendment.

Recognized drys voted with wets in the House yesterday to approve, 81 to 50, a resolution to create a special committee to investigate the killing of Mrs. Lillian De King in a dry raid. The vote was preceded by considerable criticism of the manner in which the case has been handled, speakers demanding that the Legislature through a special committee find out who may be at fault.

At least a dozen State Representatives classified as drys voted for the resolution, the point being made that this was not a wet and dry issue, but one in which prohibitionists were as anxious as anti-prohibitionists to see justice done.

A new prohibition bill was indorsed by the Senate Judiciary Committee yesterday without opposition. Its sponsor, Senator John Boehm of Chicago, pointed out that the State law prohibits malt tonics which the Federal Government permits, and asked that the State law be amended to conform with the Federal regulations.

TWO ST. LOUISANS INJURED IN UPSET NEAR SPRINGFIELD, ILL.

Lloyd Boyle Howard and Halstead Epperson Treated at Hospital; Auto Burns.

Special to the Post-Dispatch.

SPRINGFIELD, Ill., April 18.—Two St. Louisans, Lloyd Boyle Howard, 5035 Lindell boulevard, and Halstead Epperson, 4523 Maryland avenue, were injured early today when Howard's Rolls Royce sedan failed to take a turn on the hard road near here, leaped a ditch, upset in a field and caught fire. The machine was almost a total loss.

Both young men, who suffered cuts on the head, were treated at a hospital.

Howard, who is 23 years old, is the foster son and heir of Miss Sidney Emeline Boyle, daughter of the late Judge Wilbur Boyle, who left an estate of $600,000 to his daughter. He attracted attention in 1925 when he eloped with a candy shop clerk and left his foster mother's Hotel Chase suite to take a job as a movie usher at $15 a week. He and his bride were subsequently forgiven by Miss Boyle, who reopened the Boyle mansion on Lindell boulevard as a home for the newly married pair.

Epperson is the son of Dr. Ernest L. Epperson and is employed at the McQuay-Norris Manufacturing Co.

ST. LOUIS STAFF OF DRY AGENTS BEING INCREASED

15 New Men Assigned to New York City, 20 to Rest of State.

By the Associated Press.

WASHINGTON, April 18.—Additional increases in the prohibition enforcement squads throughout the country are being made as rapidly as agents can be secured. Prohibition Commissioner Doran said today in announcing that approximately 15 new agents had been assigned to New York City and about 20 to up-State New York.

An increase of about 15 agents in the Kentucky-Tennessee district was announced yesterday. Doran said the exact number of increases in other cities could not be made public, but added that the staffs of the enforcement bureaus in San Francisco, Detroit, St. Louis, New Orleans, Chicago and other large cities were being increased.

The increase in the number of agents was made possible through the passage by Congress in the deficiency appropriation bill of an appropriation giving the Prohibition Bureau an additional $2,700,000, most of which will be used to add 270 enforcement agents to the force.

DAMROSCH QUITS SYMPHONY

Mengelberg and Molinari Engaged by Philharmonic in New York.

By the Associated Press.

NEW YORK, April 18.—The retirement of Walter Damrosch as guest conductor of the Philharmonic Symphony Orchestra, suspending a career of 44 years on New York concert platforms, was announced yesterday by Clarence H. Mackay, chairman of the Board of Directors of the Philharmonic-Symphony Society.

Mackay also announced the engagement of William Mengelberg and Bernardino Molinari to share the orchestra season with Arturo Toscanini. Damrosch, who celebrated his sixty-seventh birthday last January, will not be available for next season on account of the pressure of other duties, especially in connection with his radio work. Damrosch was conductor of the New York Symphony Orchestra from 1885 to 1927.

300 COMMUNISTS ARRESTED

By the Associated Press.

TOKIO, April 18.—Although publication of the news has been forbidden locally, it was learned today that another round-up of alleged communists took place throughout Japan Tuesday night. More than 300, principally students, were arrested.

It was understood the action was due to information obtained by the examination of those arrested in the round-up last May and was not due to a new intrigue.

JUNE BRIDE

4-ROOM OUTFIT!

Welch & Company's 104 Piece — $550 Value

YOUR HOME COMPLETE

$3.50 PER WEEK

All 4 Rooms Complete $393

Here's what it includes— Any piece may be bought separately if desired

9 PIECES MAKE THE BEDROOM COMPLETE

This bedroom furnished most modern—complete to the last detail. (1) The splendid Suite includes full-size bow-end bed, large dresser or vanity, spacious wardrobe, (13) choice of bench, chair or rocker, (14) spring, (15) mattress, (16) and one pair of pillows. With the Suite you also receive (12) a nice rug.... **$118**

EVERYTHING FOR AN EFFICIENT KITCHEN

This is still another important feature of this special "Home Outfit." We include a (17) three-door, side-icer refrigerator, (19) porcelain kitchen table with (18) four beautiful white kitchen chairs, large congoleum rug and porcelain-trimmed gas range. Just think! 8 wonderful pieces.............. **$54**

LOOK WHAT THE DINING ROOM HAS

In addition to the (7) beautiful walnut veneer full-size buffet, (or china cabinet), large extension dining table, five chairs, one armchair, (8) handsome buffet mirror, (9) 48-piece dinner set, (10) a 24-piece silver set. Here you may have the complete furnishing for dining room.......... **$118**

8 PIECES FOR THE LIVING ROOM

A complete living room. Included is a (1) beautiful overstuffed davenport suite in attractive velour (choice of club or wing chair), (2) occasional table, (3) junior lamp and shade, (4) end table, (5) hand-decorated magazine rack, (6) and tapestry table scarf.......... **$118**

Open Every Night Until 9 O'Clock

50 MILES FREE DELIVERY

10th YEAR Welch & Co. 1105-1107-1109 OLIVE STREET

Terms, $3.50 Weekly

A Small Payment Will Hold Any Outfit for Future Delivery

VANDERVOORT'S Auto Seat Covers

For backs, seats, sides, cushions and panels—in a complete assortment of styles and sizes.

Made of fine materials and in colors that will harmonize with every type of car, these Covers are guaranteed to fit. Easy to attach, and easy to remove for cleaning. Odd sizes made to order in three days.

At $4.45 Set

For Fords and Chevrolets, $4.45

Coach	$8.25
Sedan	$9.45

Other Models

For Larger Cars of All the Popular Makes

Coupe	$5.75
Coach	$9.95
Brougham, Sedan and 4-Passenger Coupe	$10.95
7-Pass. Cars	$16.00

Pontiac	*Essex*
Hudson	*Oakland*
Oldsmobile	*Dodge*
Chrysler	*Nash*
Studebaker	*Willys-Knight*
Hupmobile	*Buick*
Chandler	*Little Marmon*
Auburn	*Peerless*
Reo	

Vandervoort's Aristocrat Covers

Exceptionally fine materials in attractive patterns, with stripes in practical colors. Bound with either leather or colored tape to match.

Complete, $10.75 to $37.00 the Set

Curtain and Drapery Shop—Fourth Floor.

Scruggs-Vandervoort-Barney

OLIVE AND LOCUST, FROM NINTH TO TENTH

Vandervoort's Anniversary Month

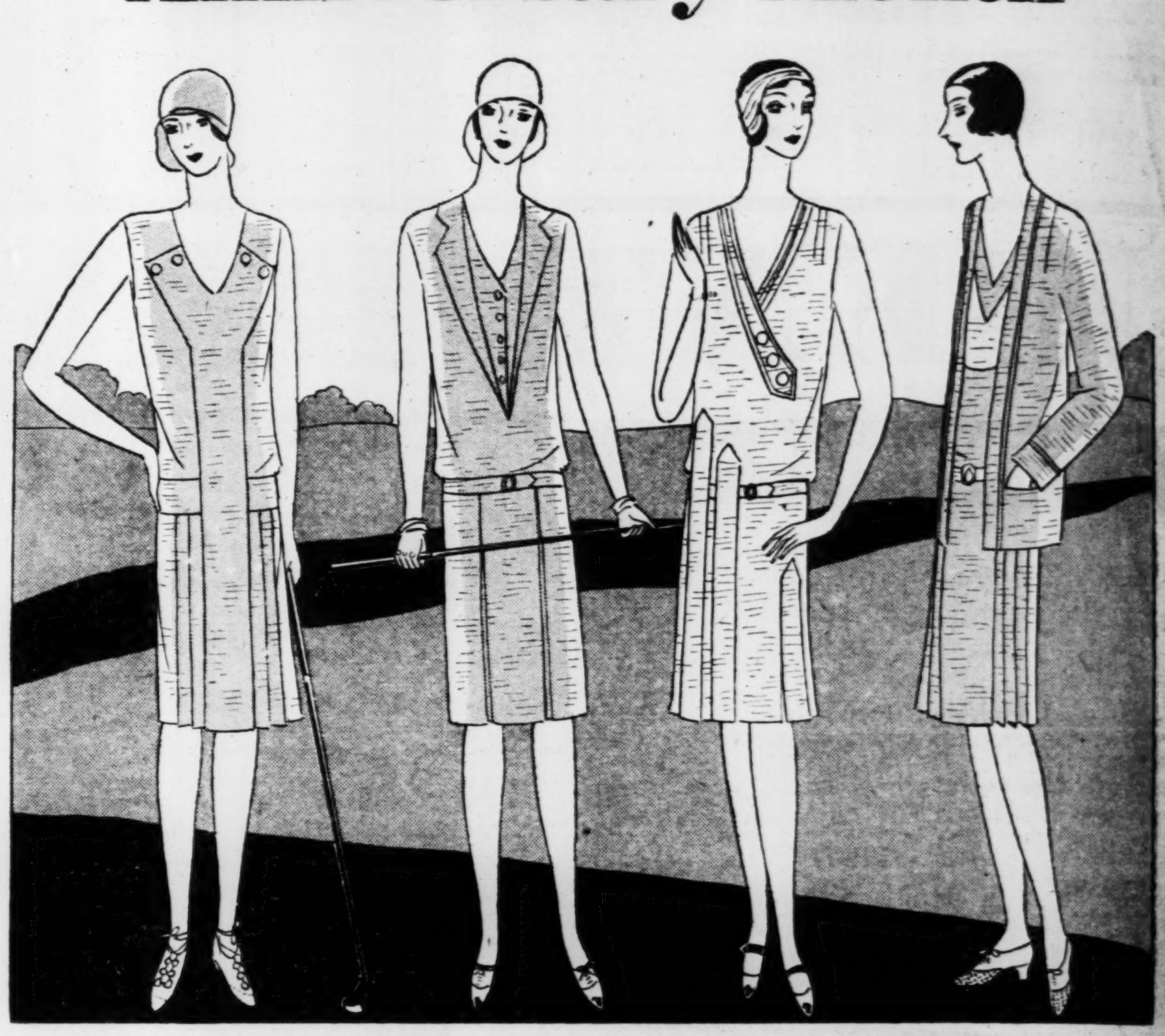

Some of the Best News of Anniversary Month!

"Queen Make" Larandah Frocks

Fast Colors and Washable **$8.95** *Six Charming Sleeveless Styles*

DRESSES you'll need for a hundred occasions this Summer! For sports ... resorts ... country club affairs ... street ... office ... at home! And the styles are simply adorable! Made of heavy textured silk that launders and keeps lovely through the hottest Summer day. Choose solid colors or two-tone combinations.

All-White *Blue* *Pink* *Maize* *Green*

Match Your Frock With a Coat

—or wear a contrasting color and be equally smart. If you're wise, you'll buy a Coat that will go with several frocks.

The Coats, of the same silk and colors of the Frocks.

$7.50

Sizes 16 to 42

Wash Dress Shop—Third Floor.

Sewing Machine Specials

During this month we have advertised several unusual values in Sewing Machines and there are a few of each item left as listed below ... $5 Down delivers any machine—Balance monthly.

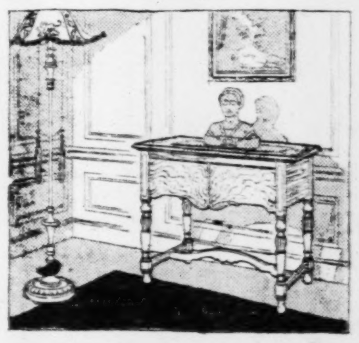

Regular $130 Electric Console **$75**

14 machines left from this special for the Anniversary. This Walnut finished console is a very unusual value. Fully guaranteed for 15 years against defects and has the motor built in the head.

Regular $105 Electric Desk **$65**

6 machines remaining in this lot. Attractive Mission Oak finish desk, ideal for use as a writing desk when not in use for sewing. 15-year guarantee against defects. All attachments for fancy sewing.

$45 Cash Allowance

For Your Old Sewing Machine on the Purchase of a New Free-Westinghouse Electric

This offer good regardless of the make or condition of the machine you are now using when applied to the purchase of this lifetime guaranteed sewing machine. Priced from $112 to $230, less the allowance.

Sewing Machines—Downstairs.

Scruggs-Vandervoort-Barney

OLIVE AND LOCUST, FROM NINTH TO TENTH

RAIN RETARDS FIELD WORK ON FARMS IN MISSOURI

COLUMBIA, Mo., April 18.—Field work was retarded by weather conditions of the past week, but wheat, oats and all grasses were favorably affected, the weekly Missouri crop summary of the United States Weather Bureau said yesterday.

The week was too cool, too wet and too cloudy, bringing plowing and other outdoor farm activities to a standstill. The general condi-

ACI

1.

on

the

to

2.

quantity of a starchy food dige

within a few minutes. This tak

starch in potatoes, bread, corn an

3. It contains a rare vegetable e

enables digestion to proceed ra

4. It contains a soothing ingre

of the stomach from action by a

5. It is harmless. It is not habi

taste.

Your druggist has it, or write He

Money back guarantee.

ASK FOR ACI

THE GREAT

BUSY

CAN

A Rema

Candy B

Milk Choco

Marshmallow

Assorted Choc

together in one-po

Friday · 2

FRIDAY BAK

Prince of Wales La

Friday & Satu

Rolled Gold Molasses C

Almond Caramel Rolls..

417 N. 7th St.

No Candies Like B

"Thomas

hair

growing,"

says

Don Bestor

Jefferson Hotel Orchestra Leader

"I realize that if I can

replacing old hair as it

natural head of hair all

ment has overcome the

for me and keeps my

manner. Although I once

now that I shall always h

Don Bestor.

The Thomas' can also

your hair with their 15-y

treatment ends dandruff.

promotes hair growth.

work with modern scient

for your specific scalp

scalp treatment—no char

World's Leading Hair and Scalp

The TH

801-802 AMBA

411 N. SE

HOURS—10 A. M. to 8:30

s

onth

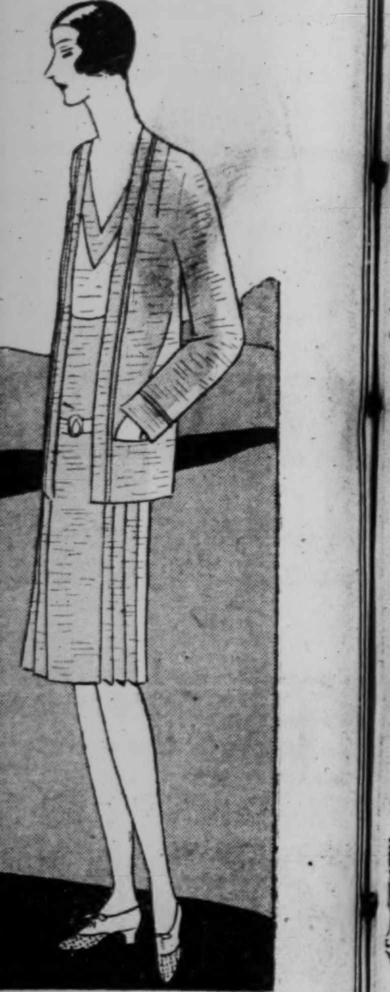

Month!

n Frocks

atch Your
ock With
a Coat

r a contrasting color
qually smart. If you're
'll buy a Coat that will
everal frocks.

ts, of the same silk
of the Frocks.

$7.50

Sizes 16 to 42

ecials

ing Machines and there
chine—Balance monthly.

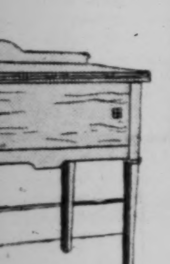

$65

in this lot. Attractive Mis-
l for use as a writing desk
it. 15-year guarantee against
for fancy sewing.

of a New

ing when applied to the pur-
allowance.

Barney

RAIN RETARDS FIELD WORK ON FARMS IN MISSOURI

COLUMBIA, Mo., April 18.—Field work was retarded by weather conditions of the past week, but wheat, oats and all grasses were favorably affected, the weekly Missouri crop summary of the United States Weather Bureau said yesterday.

The week was too cool, too wet and too cloudy, bringing plowing and other outdoor farm activities to a standstill. The general condition of wheat was reported as very satisfactory, with plants in more advanced fields standing six to eight inches. Alfalfa has developed similarly.

Cotton planting in the southeast counties has been delayed, like corn, by wet conditions. All Missouri fruit trees are in various stages of blossom, and the fruit apparently escaped injury in the general light frost April 12, the report said. The Ozark commercial strawberry crop is reported in very satisfactory condition.

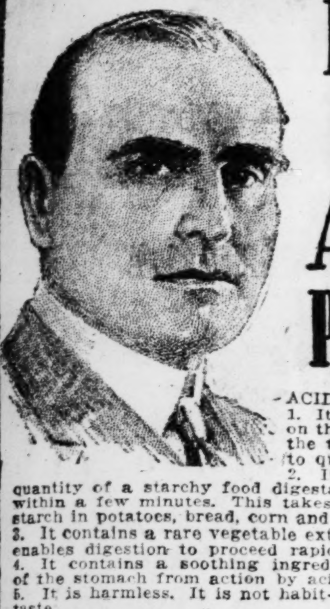

Notice to Users of Anti-Acid Preparations

ACIDINE IS BETTER BECAUSE:
1. It is the most effective anti-acid on the market, containing a blend of the two finest anti-acids, refined as to quality.
2. It contains a very substantial quantity of a starchy food digestant, which will digest starches within a few minutes. This takes care of all inability to digest starch in potatoes, bread, corn and other such food.
3. It contains a rare vegetable extraction which softens food, and enables digestion to proceed rapidly.
4. It contains a soothing ingredient which protects the walls of the stomach from action by acids.
5. It is harmless. It is not habit-forming and is pleasant to the taste.

Your druggist has it, or write Health Laboratories, Pittsburgh, Pa. Money back guarantee.

ASK FOR ACIDINE THE GREAT DIGESTANT FOR HEALTH

BUSY BEE CANDIES

A Remarkable Candy Bargain

Milk Chocolate Dipped Marshmallow Fudge...and Assorted Chocolates.—Packed together in one-pound boxes only...

Friday • 25c • Friday

FRIDAY BAKERY SPECIAL

Prince of Wales Layer Cake 60c

Friday & Saturday Specials

Rolled Gold Molasses Candy..half lb. box 15c

Almond Caramel Rolls..in the bakery..pan 25c

417 N. 7th St. 6th & Olive

No Candies Like Busy Bee Candies

"Thomas keeps my hair growing," says Don Bestor

Jefferson Hotel Orchestra Leader

"I realize that if I can keep my hair growing and replacing old hair as it falls out I can keep my natural head of hair all of my life. Thomas' treatment has overcome the causes of abnormal hair loss for me and keeps my hair growing in a natural manner. Although I once feared baldness, I know now that I shall always have my head of hair," says Don Bestor.

The Thomas' can also help *you* retain or regain your hair with their 15-year proved method. Their treatment ends dandruff, stops hairfall, and actually promotes hair growth. The Thomas' replace guess work with modern scientific precision, and treat you for your specific scalp trouble. Call today for a scalp treatment—no charge or obligation.

World's Leading Hair and Scalp Specialists—45 Offices in U. S.

The THOMAS'

801-802 AMBASSADOR BLDG.
411 N. SEVENTH ST.
HOURS—10 A. M. to 8:30 P. M. SATURDAY to 7 P. M.

ESSEN MEN ON COUNTY ELECTION BOARD

Governor Ignores G. O. P. Committee in Appointing Two Commissioners.

By a Staff Correspondent of The Post-Dispatch.

JEFFERSON CITY, April 18.—Gov. Caulfield recognized Fred Essen, long Republican boss of St. Louis County, and ignored the present Republican County committee in appointing the members of the Board of Election Commissioners for the County today.

He named as chairman and as Republican member H. H. Hackmann of the Essen organization, and as Democratic member O. E. Morton, newspaper man connected with the St. Louis County Leader, published in Clayton, whose appointment met the approval of Essen. Hackmann is a farmer and lives near Creve Coeur.

Hackmann had the active support of Senator Ralph of St. Louis County, who hsa been a leader of the Essen faction for many years. While Ralph had no public connection with the naming of Morton, the Governor said Ralph approved him for the job, as did also Arthur V. Lashly, former Prosecuting Attorney, a leading Democrat.

The present Republican organization in the County supported Richard Hassall for the chairmanship, the County Committee giving him its indorsement. The Governor did not consult the Democratic organization in the selection of the Democratic member of the commission.

Hackmann and Morton succeed Robert W. McElhinney and J. C. Hiller, McElhinney being a Republican and Hiller a Democrat. The salary is $2000 a year.

Hackmann has been an office holder in St. Louis County for many years, and has been clerk of the election board for the last four years. He is a director of the St. Louis County Bank, has served as School Director two years, as County Judge, County Treasurer and Assessor.

Representative Heege of Kirkwood, a member of the anti-Essen faction, today expressed strong resentment over Hackmann's selection. He said Hackmann was not acceptable to the majority of the Republicans of the county.

"Essen controls only two of the 10 places on the Republican County Committee," Heege said. "The regular organization indorsed Hassall. It is my opinion the Governor should have recognized the organization."

MONTREAL SPEAKEASIES JOIN TO COMBAT POLICE CAMPAIGN

15 Drink-and-Dance Places Form Syndicate to Nullify Efforts to Make Arrests.

MONTREAL, April 18.—The Montreal Gazette today prints the following:

"To combat the police drive more effectually, Montreal's largest and most influential drink-and-dance establishments have formed themselves into a syndicate. Through this organization they plan not only a defensive campaign but a move which proposes to render police helpless again by legal means.

The speakeasy syndicate, which so far numbers about 15 members, has engaged legal services to attack the anti-frequenters' law once more. This law, passed in 1928, was fought and nullified in the local courts some months after its application. At the last session of the Legislature, however, an amendment to it was passed, and again it became possible to apply it. The amendment made arrests without warrants in "blind pigs" legal.

MACHINE PART SENT BY PLANE

An airplane was chartered here yesterday to rush a part for an electro-plating generator to a Cincinnati manufacturing concern.

The replacement part, weighing 150 pounds, was supplied by the Chandeysson Electric Co., 4093 Bingham avenue. The concern ordering the part operates on a 24-hour schedule and the Chandeysson company received instructions that no expense was to be spared in hipping the replacement. A Ryan brougham of the Robertson Aircraft Corporation, piloted by Charles Rousch, was used for the trip. Rousch took off from Lambert Field at 2:20 p. m. and arrived at Cincinnati, an airline distance of 325 miles, three hours later.

BOY SERIOUSLY HURT BY AUTO

Albert Cunningham Suffers Fractured Skull and Internal Injuries.

Albert Cunningham Jr., 11 years old, 4038 North Market street, suffered a fractured skull and internal injuries at 6:30 p. m. yesterday when struck by an automobile driven by Frank Sawdey, 4067 Lincoln avenue, in front of 1902 North Sarah street. He is in a serious condition at City Hospital.

Olaf Hoff, 20, of 6173 Sherry avenue, Jennings, suffered cuts on the head and arms at 10 o'clock last night when he lost control of his motorcycle and crashed through the plate glass window of a confectionary at 2900 Bailey avenue. He was treated at City Hospital.

AIRCRAFT HEARINGS BEGUN

By the Associated Press.

WASHINGTON, April 18.—Discussions of aircraft problems in connection with coastal defense, which have been taken up by a joint congressional committee authorized at the last session, will be held in strictest confidence to prevent disclosures of defense secrets.

Meetings are planned throughout the special session with a view to legislation looking toward the aerial defense of seacoasts.

HOUSE PASSES TWO BIG APPROPRIATION BILLS

One Carries $7,423,983 for Higher Education, Other $1,858,950 for Prisons.

By the Associated Press.

JEFFERSON CITY, April 18.—Two of the major appropriation bills were passed and three engrossed by the House yesterday. The State penal institution bill carrying a total of $1,858,950 and the appropriation for the higher institutions of learning totalling $7,423,983 were passed and now go to the Senate.

The House engrossed the routine Highway Appropriation bill, which is done each biennium as a perfunctory matter. The appropriation bill for the contingent expenses of the Fifty-fifth General Assembly totalling $650,000 also was engrossed. Of this $146,000 is appropriated for the mileage and per diem allowance of the officers and members of the Legislature. The House and Senate are each allowed $325,000 for contingent expenses.

The House also engrossed the General Deficiency bill, carrying a total of $1,486,499 for all deficiencies in funds for State offices.

The House is speeding passage of the appropriation bills so as to give the Senate ample time to work on them. The Senate has indicated its intention of not considering them until all are passed by the House.

All of the appropriation bills in the House carry a total of approximately $26,000,000 which is nearly three millions more than the estimated revenue forecast by the Tax Commission.

Suicide Verdict in Man's Death.

SAVANNAH, Mo., April 18.—Coroner S. S. Beaver of Andrew County last night declared the death of Marion Roberts, 27 years old, near Helena, Mo., was suicide. Roberts took poison, the Coroner said.

Addressing $3.50
BY TYPEWRITER OR HAND Per Thousand
We match any type—clean cut, quick service—any quantity—all mail delivered to Post Office—Complete mailing service—lowest prices in city.
Rising Addressing Co.
CENTRAL 6809

USEFUL HANDS

can be Beautiful too

SIMPLY BECAUSE your hands are useful—their beauty need not suffer. Keep a bottle of Campana's Italian Balm in the kitchen or at the office. Every time your hands are wet—dry them carefully and apply a little Italian Balm immediately.

This remarkable skin softener—for years the favorite skin lotion in Canada—is receiving a tremendous welcome now in the United States. Invented by Dr. Campana, famous Italian skin specialist, its genuine goodness is founded on a scientific formula. It draws its goodness from many lands—Southern France, Italy, Persia, Algeria, Spain. Approved by Good Housekeeping. Sold at department and drug stores in 35c and 60c sizes. Write for FREE travel size. Campana Corp., 26 Lincoln Way, Batavia, Illinois.

Campana's Italian Balm

The Mark of *Genuine* Aspirin..

BAYER ASPIRIN is like an old friend, tried and true. There can never be a satisfactory substitute for either one. Bayer Aspirin is genuine. It is the accepted antidote for pain. Its relief may always be relied on, whether used for the occasional headache, to head-off a cold, or for the more serious aches and pains from neuralgia, neuritis, rheumatism or other ailments. It's easy to identify Bayer Aspirin by the Bayer Cross on every tablet, by the name Bayer on the box and the word "genuine" always printed in red.

BAYER

Aspirin is the trade mark of Bayer Manufacture of Monoaceticacidester of Salicylicacid

SEND your WANT AD to the POST-DISPATCH and GET RESULTS—3-time Ads ALMOST CERTAIN for ANYTHING

PIANO PRICES REDUCED

Save in CONROY'S 50th ANNIVERSARY APPRECIATION

PIANO SALE!

A REAL SALE! REAL REDUCTIONS!

ON NEW AND USED PIANOS

THE GREATEST PIANO SALE IN OUR HISTORY! DON'T WAIT!
COME NOW! SELECT YOUR PIANO AND ARRANGE DELIVERY.

For Friday and Saturday
Here are just a few other amazing Piano bargains in this sale and the amounts reduced on

USED PIANOS

Ellington	$ 65
McCammon	$ 25
Mason & Hamlin	$110
Bahnson	$ 95
Wm. Johnson	$ 80
Kohler & Campbell	$135
Steinway	$375

USED PLAYERS

Wurlitzer	$ 95
Vose & Sons	$110
Mendelssohn	$107
Starck	$265
Autopiano	$285

USED GRANDS

Vose	$485
Gabler	$525
Kohler & Campbell	$550
Conroy	$585

SAVE NOW ON NEW PIANOS REDUCED

PHONOGRAPHS REDUCED

SOLD ON PLEASING TERMS

RADIOS REDUCED

You May Begin Your Monthly Payments June 1st

USED KNABE GRAND PIANO
REDUCED TO

$395

USED AUTO-PLAYER PIANO
REDUCED TO

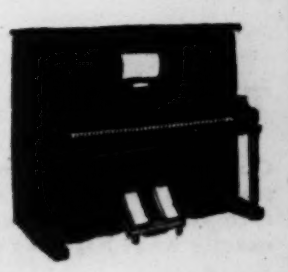

$285

USED BRADBURY PIANO
REDUCED TO

$145

1100 OLIVE CONROYS 1100 OLIVE

Telephone MAin 2641

ADVERTISEMENT

HAD RHEUMATISM TWENTY YEARS JOINTS STIFF, CREAKED AND SNAPPED

Albert H. Morris Tells How Pain and Stiffness Quickly Responded to Weldona Tablets

Mr. Albert H. Morris, who resides at 2108 South Second St., and who

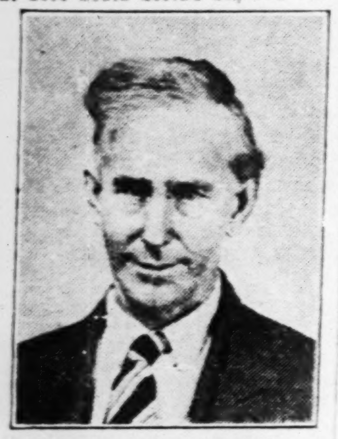

MR. ALBERT H. MORRIS.

is well known as the janitor for Railway Exchange at "Famous-Barr" building, is enthusiastic about the wonderful work Weldona tablets accomplished for him. In an inteview he said: "I surely thought I would have to give up work because of the stiffness in my knees and the pain I experienced on going up or down stairs. My neck was so stiff that I could not turn my head around. For twenty years I suffered with rheumatism. My joints would creak and snap and I had difficulty in getting my hand to my head.

"My back was sore and stiff and it was almost impossible for me to bend to pick up anything from the floor. I could not raise either hand to my head because of the pain and stiffness in my shoulder. I was so stiff that I could hardly get out of a chair without assistance. Reading about so many St. Louis people who had been benefited by Weldona tablets I decided to try them. In a few weeks I felt like a new man. The pain and stiffness left me. I can now go up and down stairs as well as ever. Can turn my head, get my hands to my head and in fact would hardly know I ever had rheumatism. I am only too glad to tell others how Weldona tablets helped me, and anyone may call or write to verify my statement."

$1000 reward to anyone proving this testimonial is not genuine.

Weldona tablets are always put up in a box—never in a bottle. Ask for Weldona tablets, which are recommended for rheumatism and rheumatic conditions only. Weldona tablets are absolutely harmless and will not upset the stomach, affect the heart or any other organ.

The Weldona representative, who now meets the public every day at Walgreen's Drug Store, 514 Washington Av., St. Louis, gladly explains more about this remedy and gives out the 24-page fully illustrated and interesting books, entitled "Germs of Rheumatism," which are absolutely free of charge to all who call or write for them.

SEND your WANT AD to the POST-DISPATCH and GET RESULTS—3-time Ads ALMOST CERTAIN for ANYTHING.

PORTUGUESE PLOTTERS FREED

By the Associated Press.

LISBON, Portugal, April 18.—An order has been given for the release of persons who were arrested recently on charges of plotting against the Government.

Advices received through London, April 9, said that a small scale plot had been discovered in the Army of Portugal and that two officers and a number of sergeants and corporals, together with a few civilians, had been arrested. The affair was declared unimportant.

PROF. LA RUE
Permanent Wave
GUARANTEED
Finger Wave 50c $5 Shampoo 50c
Complete

We Successfully Wave Over an Old Permanent

Our Waves relieve you of the trouble of frequent marcelling, and your hair and wave are more beautiful when not marcelled with irons regularly.

LA RUE PERMANENT WAVE SHOP
Seventh Floor, Carleton Bldg.
GArfield 3261, 6323

TWO BIG AIR LINES TO EXCHANGE TRAFFIC

Aviation Corporation and United Aircraft Effect Operating Agreement.

By the Associated Press.

NEW YORK, April 18.—Two of the greatest aeronautical corporations of the country, controlling thousands of miles of airways in North and Central America, were in agreement today to co-operate and exchange traffic on lines which ultimately will extend from Seattle to South America and possibly from Alaska to Buenos Aires.

The corporations are the Aviation Corporation of the Americas which owns Pan-American Airways, and the United Aircraft & Air Transport Corporation, which controls Boeing Air Transport and Pacific Air Transport.

The agreement was disclosed in the announcement of Richard F. Hoyt, chairman of Aviation Corporation, that United Aircraft & Air Transport Corporation had purchased 50,000 shares of the capital stock of the Aviation Corporation, representing a value of approximately $2,000,000.

The deal also involves an agreement whereby United Air Transport takes over from the Boeing company options on the Compania de Transportes Aereos Latino Americano, which holds the Mexican air mail contract from Tijuana via Mexicali, Nogales and Mexico City to Tapachula.

This line when placed in operation probably will be extended southward to Guatemala City, and will include an air transport shuttle via Vera Cruz and Merida, Yucatan to Belize, connecting there with the Pan-American Airways line now operating between Miami and Cristobal, it was said.

Practically the agreement between the two corporations amounts to this: Aviation Corporation agrees to operate south of the Mexican border and through its present International Air Lines, while United Aircraft, through its subsidiaries Boeing and Pacific Air Transport, will confine its operations to regions north of the border. At present Pacific Air Transport flies mail and passengers between Seattle and Los Angeles. Boeing carries the transcontinental mail between San Francisco and Chicago.

A survey has been completed by the Boeing company of an airway between Seattle and Juneau, Alaska, with a view of connecting the territory with the network of air lines in the United States and to the south.

As a result of the agreement it is expected that a new American corporation will be formed as a unit in Aviation Corporation of the Americas to control the proposed Mexican air line. Pacific Air Transport probably will extend its present line from Los Angeles to Tijuana, thus linking the cities of the Pacific Coast, and through Boeing the cities west of the Mississippi from Chicago to San Francisco, with the Mexican system.

HOLDUP SUSPECT, SHOT WHEN ARRESTED, LEAVES HOSPITAL

James Brirley Taken to City Jail to Await Trial for Having Concealed Weapons.

James Brirley, 28 years old, who has been in City Hospital since Dec. 17, when he resisted arrest and was shot and seriously wounded by city detectives at Sixth and Market streets, has recovered sufficiently to be removed to City Jail to await trial for possessing concealed weapons.

Brirley and his brother, Walton, also arrested but not shot, had a revolver and two shotguns.

James had jewelry which was identified as the loot of a holdup in Terre Haute, Ind., and he will be taken to that city when the legal proceedings here are over.

NEGRO BOY, 7, DIES AFTER BEING HIT BY AUTOMOBILE

Charles B. Harris Struck by Machine Driven by Henry E. Rhoades.

Charles B. Harris, Negro, 7-year-old son of L. C. Harris, 3049 Clarence place, died at City Hospital No. 2 today of injuries suffered yesterday when struck by an automobile at Labadie avenue and Clarence place. His death was the forty-fourth motor vehicle fatality for the year as compared with 42 for the same period last year.

The boy was playing on the sidewalk and ran into the street, directly in the path of a machine driven by Henry E. Rhoades, a clerk, of 121 Ernesling drive, St. Louis County. Rhoades stopped his car and took the boy to the American Hospital 2800 North Taylor avenue. He later was taken to City Hospital No. 2.

NEW PENSION COMMISSIONER

Hoover Appoints E. D. Church of Hartford, Conn., to Post.

By the Associated Press.

WASHINGTON, April 18.—E. D. Church, a prominent insurance man of Hartford, Conn., has been selected by President Hoover as Commissioner of Pensions.

He will succeed Winfield Scott, whose resignation as commissioner has been accepted.

Eight Lawyers in Two Families.

PROVIDENCE, R. I., April 18.—Four lawyers in one family is a distinction held jointly by two Southern New England families. Judge O. T. Doe, who presides over the Norfolk court at Franklin, Mass., is the head of one group. John P. Beagan Sr. of Providence likewise is the father of three sons who have followed in his footsteps and became practicing attorneys.

That Middle Age in Clothing

In some clothes it's short. In others almost indefinite. If the fabrics are richly woven and if the tailoring is expertly done, then that middle age will be a graceful one and your suit, more than ever, will reflect your true personality. For 108 years Browning King has known the fine art of tailoring—how to create superior clothes, economically. Let us show you what a splendid Spring suit you can buy for

$50

Boys' Suits for Spring, from $15

Browning King & Company
916-918 Olive

SEND your WANT AD to the POST-DISPATCH and GET RESULTS—3-time Ads ALMOST CERTAIN for ANYTHING.

Santa Fe

A remarkable Travel bargain California and Arizona

$47.50 from St. Louis

One way special chair car and coach excursions

To and Including April 30

Fred Harvey station dining rooms and lunch counters will save you money.

Three fast Santa Fe trains to choose from—The Navajo, Scout and Missionary.

You are on Santa Fe rails "all the way"—quick, comfortable—free reclining chair cars.

details

Ask your local agent or address:
E. H. Dallas, Dist. Pass. Agent, Santa Fe Ry.
294 Arcade Bldg., St. Louis, Mo.
Phones: Chestnut 7120 and 7121

CHICAGO SANITARY DISTRICT WINS FIGHT IN ILLINOIS SENATE

Bill Approving Issuance of $40,000,000 Bonds Without Referendum Goes to House.

By the Associated Press.

SPRINGFIELD, Ill., April 18.—Chicago Sanitary District trustees last night obtained the approval of the State Senate to their plan of issuing $40,000,000 in bonds without a referendum. The vote was 27 to 11. The bill now goes to the House.

Senator James W. Barbour, sponsor of the measure, briefly asked for its passage to give the officials of the district "a chance to prove their pleas that there will be no more scandal."

Senator Harry W. Starr, also from Chicago, denounced the bill. He asked the Senate to withhold action until the investigating committee, of which he is chairman, has an opportunity to make a report. Starr said he had no confidence in the sanitary trustees.

LaGlace de la Mode
PERMANENT WAVE
Shampoo, Hair Trim and Finger Wave Included $5
COMPLETE

Our new style wave, "LaGlace de la Mode," is a faithful mirror of Paris and New York fashions.

We Successfully Wave Over an Old Permanent

FRISCO
Permanent Wave Method
2d Floor, Frisco Bldg., 906 Olive
Phone GArfield 6841-6843

STORES FROM COAST TO COAST

WURLITZER

THE WORLD'S LARGEST MUSIC HOUSE

OFFERS FOR Thursday and Friday Only

GRAND PIANOS

Representing values of $625 and up. Some shopworn. Some slightly used. Warranted and fully guaranteed by Wurlitzer. In perfect operating condition.

Only a LIMITED Number $289 Including Bench

Only $15 DOWN DELIVERS

THE REASON FOR THIS GREAT PIANO SALE

Our stock of used Grands mas[illegible] cut to a minimum by Friday evening to make room for new Grands now in transit, and the only way this can be accomplished is to price these Pianos so low that they will be sold out immediately. This is exactly what has been done. Come down tonight and make your selection.

$850 TO $1250 PERIOD GRANDS $675
Thursday and Friday Only
Your Old Piano Accepted as Part Payment
Terms to Suit

Store Open Thursday and Friday Evening Till 9 O'Clock

WURLITZER
REG. U.S. PAT. OFF.
1006 OLIVE STREET

19 YEARS OF FASHION BUILDING FOR TOMORROW

SONNENFELD'S
610 to 618 WASHINGTON AVE.

The Ensemble "Goes Silk"

»»» and its many variations may be found in the "Pin Money" Shop

You'd never think you could buy these frocks for only

$16.75

...but Sonnenfeld's is always doing things like that!

Here you can find:

~The lace ensemble with the short lace jacket.

~The crepe ensemble, with the seven-eights length cape coat to match.

~The quilted coat with a sleeveless sports frock in matching or contrasting color.

~The youthful ensemble in gingham-check silk, with a one-piece frock and matching jacket.

~The transparent velvet coat with the washable silk sports frock in harmonizing shades.

In fact, there are so many that we can't tell you about them all—you'll have to see for yourself!

SIZES FOR JUNIORS, MISSES AND WOMEN

SONNENFELD'S "Pin Money" Shop—FOURTH FLOOR

"Brevities"

Just like those the professional dancers wear!

Panties, priced $2
Brassieres to match $1

THE stage started the vogue—but it's these clever young things who have taken it up and made it smart! They just love "brevities"—because they're so comfortable and chic.

In flesh-coloured glove silk only. Sizes 14 to 18.

FIRST FLOOR

SUNTAN POWDER

If you wear "Brevities" you'll need a Suntan make-up; and we carry Suntan powder in all the right shades.

$1 to $3

FIRST FLOOR

Relief from Financial Worry

Bills are causing worry in countless households, particularly at this season. The heavy expenses of winter have left little or no reserve funds for the requirements of spring—moving, new clothing, repairs and dozens of other family necessities. The Household Plan enables you to pay your bills and still buy the things you need.

Borrow at New Rate Nearly 1/3 Lower

Loans payable in twenty equal monthly payments cost as follows:

Total Amount of Loan	Average Monthly Cost
$ 50	66c
$100	$1.32
$200	$2.63
$300	$3.94

Loans may be paid in full at any time—you pay ONLY on unpaid balance, for actual time you keep the money.

How We Make Loans

We loan up to $300 to families for domestic use. No outside signers are required—signature of husband and wife all that is necessary. You receive full amount of loan, no deductions or extra charges, such as fines or fees. Employers, relatives, friends or tradespeople are not notified.

CALL, WRITE OR PHONE

Household Finance Corporation

ST. LOUIS OFFICES
305-307 Central National Bk. Bldg.
705 Olive St.—Phone: Central 5421
222-228 Missouri Theatre Bldg.
634 N. Grand, Cor. Lucas
Phone: Jefferson 5300

markable
l bargain
fornia
Arizona
7.50
from
St. Louis
pecial chair car
h excursions
luding April 30
dining rooms and lunch coun-
y.
trains to choose from—The
ionary.
e rails "all the way"—quick,
ning chair cars.
Ask your local agent or address:
Dallas, Dist. Pass. Agent, Santa Fe Ry.
296 Arcade Bldg., St. Louis, Mo.
Phones: Chestnut 7120 and 7121

OMORROW
S
s Silk"
Money" Shop
"Brevities"
Just like those the professional dancers wear!
Panties, priced $2
Brassieres to match $1
THE stage started the vogue—but it's these clever young things who have taken it up and made it smart! They just love "brevities"—because they're so comfortable and chic.
In flesh-coloured glove silk only. • Sizes 14 to 18.
FIRST FLOOR

SUNTAN POWDER
If you wear "Brevities" you'll need a Suntan make-up; and we carry Suntan powder in all the right shades.
$1 to $3
FIRST FLOOR

CHICAGO SANITARY DISTRICT WINS FIGHT IN ILLINOIS SENATE

Bill Approving Issuance of $40,000,000 Bonds Without Referendum Goes to House.

By the Associated Press.

SPRINGFIELD, Ill., April 18.—Chicago Sanitary District trustees last night obtained the approval of the State Senate to their plan of issuing $40,000,000 in bonds without a referendum. The vote was 27 to 11. The bill now goes to the House.

Senator James W. Barbour, sponsor of the measure, briefly asked for its passage to give the officials of the district "a chance to prove their pleas that there will be no more scandal."

Senator Harry W. Starr, also from Chicago, denounced the bill. He asked the Senate to withhold action until the investigating committee, of which he is chairman, has an opportunity to make a report. Starr said he had no confidence in the sanitary trustees.

LaGlace de la Mode
PERMANENT WAVE
Shampoo, Hair Trim and Finger Wave Included $5
COMPLETE
Our new style wave, "LaGlace de la Mode," is a faithful mirror of Paris and New York fashions.
We Successfully Wave Over an Old Permanent
FRISCO
Permanent Wave Method
2d Floor, Frisco Bldg., 906 Olive
Phone GArfield 6841-6843

Relief from Financial Worry
Bills are causing worry in countless households, particularly at this season. The heavy expenses of winter have left little or no reserve funds for the requirements of spring—moving, new clothing, repairs and dozens of other family necessities. The Household Plan enables you to pay your bills and still buy the things you need.
Borrow at New Rate Nearly 1/3 Lower
Loans payable in twenty equal monthly payments cost as follows:

Total Amount of Loan	Average Monthly Cost
$ 50	66c
$100	$1.32
$200	$2.63
$300	$3.94

Loans may be paid in full at any time—you pay ONLY on unpaid balance, for actual time you keep the money.
How We Make Loans
We loan up to $300 to families for domestic use. No outside signers are required—signature of husband and wife all that is necessary. You receive full amount of loan, no deductions or extra charges, such as fines or fees. Employers, relatives, friends or tradespeople are not notified.
CALL, WRITE OR PHONE
Household Finance Corporation
ST. LOUIS OFFICES
305-307 Central National Bk. Bldg
705 Olive St.—Phone: Central 5421
222-228 Missouri Theatre Bldg.
634 N. Grand, Cor. Lucas
Phone: Jefferson 5300

VANDENBERG BILL TO REAPPORTION CONGRESS READY

Measure Provides Automatic Regulation According to New Census if Legislators Fail to Act.

By CHARLES G. ROSS
Chief Washington Correspondent of The Post-Dispatch.

WASHINGTON, April 18.—An effort to give effect to the President's recommendation that reapportionment legislation be enacted at this session of Congress was begun in the Senate today by Senator Vandenberg (Rep.) Michigan.

Under any reapportionment that may be ordered on the basis of the present membership of the House—435—Missouri will lose at least three congressmen, Michigan and California, which have forged ahead in the population race during the last decade will be the principal gainers.

Vandenberg introduced a bill intended to take the place of the Fenn bill which was passed by the House in the last Congress but failed to come to a vote in the Senate.

President to Report Figures.

The Vandenberg bill proposes that if Congress after a decennial census failed to pass a reapportionment bill as it has steadily neglected to do since the census of 1920 reapportionment shall be effected automatically. The bill names the President as the ministerial agent who shall report the figures and the mathematical deductions therefrom. In the Fenn bill, this duty was given to the Secretary of Commerce.

It is also set out in the Vandenberg bill that the method of apportionment used by the President in the event of Congressional failure to act shall be "the method used in the last preceding apportionment." The Fenn bill specified the method known as "major fractions."

Unlike the Fenn bill, the new measure does not specifically require that the membership of the House shall be held to 435 as explained by its author, it leaves the way open to any change in the total that Congress itself may see fit to make.

Calls Fenn Bill Courageous.

Vandenberg, however, in his statement accompanying the bill, referred to "the courageous proposal of the Fenn bill to hold the House to its present membership," and said that the change in phraseology was made simply because his measure was a permanent enabling act, which would broadly accommodate itself to the decisions of Congress from time to time.

The bill provides that the first apportionment report shall be made to Congress by the President at the beginning of the second regular session of the present Congress; that is, in December, 1930, after the completion of the census of that year.

If this Congress fails to make the indicated changes in representation in the House, then, under the bill, reapportionment would come about automatically in the second succeeding Congress and would remain in effect till after the taking of the next (1940) decennial census.

Violation of Constitution.

Vandenberg declares in effect that Congress must take out insurance against its own continued failure to observe a plain constitutional requirement.

"The need for this protection," he told the Senate, "has ceased to be an academic consideration. It is confessed by the failure of Congress for the last eight years to agree upon a new apportionment which would correct the glaring inequalities now trespassing upon the constitutional rights of a quarter of the population of the United States.

"Nor is there convincing reason to anticipate that in lieu of an enabling act of this character, the same influences and considerations which have prevented constitutional apportionment in the past will not prolong these defaults indefinitely. As entranched iniquities increase, their voluntary correction proportionately becomes less easy and less likely."

PARKING AUTOS IN CAPITOL BASEMENT TO END MAY 15

State Board Votes to Order Practice Discontinued Because of Fire Hazard.

Special to the Post-Dispatch.

JEFFERSON CITY, April 18.—The official storage garage business conducted for State officials and clerks in the basement of the State Capitol will be discontinued on May 15, under an order issued yesterday by the Board of Permanent Seat of Government. The board directed that no car storage be permitted in the basement after that date, because of the fire and explosion hazard.

While the fire and explosion hazard recognized by the board exists at present, the effective date of the order was delayed until May 15 to prevent an inconvenience to members of the Legislature who are keeping their cars in the Capitol basement. It is thought the Legislature will adjourn about May 15.

ELECTRIC CIRCUIT-BREAKER SOLVES PROBLEM OF FUSES

Research Engineer Describes New Method, Now Used by Several Powerhouses.

A new electric circuit-breaker, which will eliminate the necessity of groping in the dark to replace burned fuses in a residence lighting system, was described last night by R. C. Dickinson, a research engineer for the Westinghouse Electric and Manufacturing Co., before the American Institute of Electrical Engineers at the Engineers' Club, 4359 Lindell boulevard.

The new Deion circuit-breaker, Dickinson said, is the first fundamentally new development in the field in 25 years. With the new breaker, the moving of a small lever will restore a lighting circuit.

The problem in breaking a high-voltage current, Dickinson explained, is that the momentum of the current bridges the gap in the circuit with an arc. In the ordinary circuit-breaker this arc is quenched with oil, a practice not desirable in buildings. The principle of the new discovery is the rapid deionization of an arc by solid metal surfaces so arranged that all parts of the arc come under their influence. This deionization sets up sufficient insulation value to break the arc at the proper time in the current wave.

Deion breakers now in use in various powerhouses in the country, Dickinson said, are capable of rupturing currents of 20,000 amperes at 15,000 volts, while others are being developed with much higher potentialities.

Nicaraguan Vaccination Order.

By the Associated Press.

MANAGUA, Nicaragua, April 18.—President Moncada has issued orders for the general vaccination of all Nicaraguans against smallpox. United States marine officers are co-operating with Nicaraguan medical officials.

READ THE LABEL
If it reads "Dr. Price's Vanilla" you know it is the pure, true vanilla. Cheap imitation flavors and substitutes must tell on the label just what's in them. Play safe—ask your grocer for
DR. PRICE'S VANILLA EXTRACT

For Real Pleasure GO BY BUS

LOW FARES

LOUISVILLE	$ 6.00
INDIANAPOLIS	5.00
CHICAGO	5.00
DETROIT	10.00
KANSAS CITY	5.00
DENVER	18.50
MEMPHIS	5.00
NEW ORLEANS	14.00
NEW YORK	23.00

For pleasure, millions of travelers are choosing the motor bus way. Comfortable, convenient, it brings you all the joys of motoring—none of the responsibilities. Cost is lowest of all travel methods. Note fares at right. Information and tickets at depots.
UNION MARKET BUS DEPOT
6th and Morgan Sts.
Phone Central 7754
Greyhound Vans for Long Distance Household Moving. Low rates, dependable service. Write Motor Transit Mgt. Co., 1157 S. Wabash, Chicago.
GREYHOUND Lines AND "YELLOWAY" Stages

Wabash Railway
Detroit & Toledo Excursions
—Limit 2 Days—
Tickets sold April 19 and 20. Good in chair cars and coaches only. No baggage checked. Children half fare.
$10 Detroit and Return
Leave St. Louis Friday 6:15 pm; Saturday 12:05 am, 8:47 am and 6:15 pm. Returning leave Detroit not later than 11:45 pm (E. T.) April 21.
$9 Toledo and Return
Leave St. Louis Friday 6:15 pm and Saturday 8:47 am and 6:15 pm. Returning leave Toledo not later than 7:25 pm (Eastern Time) April 21.
—Limit 15 Days—
Tickets sold April 19, 20 and 21 to Detroit and April 19 and 20 to Toledo. Tickets good for return trip to reach St. Louis before midnight May 5. Children half fare. Baggage checked. Tickets honored in sleeping cars.
$18 Detroit and Return
Leave St. Louis Friday 6:15 pm; Saturday 12:05 am, 8:47 am and 6:15 pm and Sunday 12:05 am.
$16.50 Toledo and Return
Leave St. Louis Friday 6:15 pm and Saturday 8:47 am and 6:15 pm.
Wabash
SERVING SINCE 1838

SEND your WANT AD to the POST-DISPATCH and GET RESULTS—3-time Ads ALMOST CERTAIN for ANYTHING.

CADILLAC · LA SALLE
FLEETWOOD
GENERAL MOTORS SPRING SHOWING

APRIL 20th TO 27th

THE Cadillac Motor Car Company extends a cordial invitation to everyone to inspect, at the General Motors Nationwide Spring Showing, April 20 to 27, the latest creations of Fisher and Fleetwood on Cadillac and La Salle chassis.

Included in the Cadillac-La Salle line are twenty-three refreshingly beautiful Fisher Bodies and fifteen exclusive and luxurious custom models, Fleetwood designed and Fleetwood built, exemplifying the very last word in chic, smartness and luxury.

. . .

There is no stinting or skimping or saving in the adornment and appointment of these Cadillacs and La Salles: Exquisite mohairs, broadcloths and velours trimmed in broadlace—not merely woven for Cadillac-La Salle but designed for them by artists of unquestioned calibre . . .

Paneling equal to the most beautiful cabinet work in your home; fittings of rich period design—oxidized silver with escutcheon plates inset with Catalin stone; delicately beautiful vanity cases and smoking sets; torchere type rear quarter lights—again not merely *made* for Cadillac-La Salle but especially designed for them . . .

So it goes—in every detail of Cadillac-La Salle interiors, as well as exteriors—a quiet assurance of quality which speaks eloquently to people of taste, and most emphatically to every observer when contrasted with usual practice.

. . .

The Cadillac-La Salle environment can not be duplicated. And there is a certain "feel" in the performance of these cars and in their riding and driving qualities that is not to be found elsewhere.

Where else—in all the world—will you experience the same brilliant performance, made possible by the famous Cadillac-La Salle 90-degree, V-type, 8-cylinder power plant?—where else the same measure of comfort, of riding and driving ease?

—where else such vital provisions for your freedom of mind afforded by such exclusive and ultra-modern Cadillac-La Salle safety features: the Syncro-Mesh Silent-Shift Transmission; Duplex-Mechanical Four-Wheel Brakes; and Security-Plate Glass, which remains intact in the event of collision, or if struck by stones thrown up from the wheels of passing cars?

It is perfectly obvious that, if you want all that Cadillac and La Salle afford, there is literally nowhere else to turn. To reach this inevitable conclusion, all you need do is to compare Cadillac and La Salle with any car aspiring to compete with them; and this Nationwide Spring Showing affords you an admirable opportunity to acquaint yourself—by personal inspection and experience—with the *whole* Cadillac-La Salle story.

Consider the delivered price as well as the list price when comparing automobile values. Cadillac-La Salle delivered prices include only reasonable charges for delivery and financing.

CADILLAC MOTOR CAR COMPANY
Division of General Motors

OLIVER CADILLAC CO.
Locust and Lindell — JEfferson 3080
Used Car Department—3333 Locust — JEfferson 3084

GUARD DOZES, STORE BOMBED

For Three Months Chicagoan Had Kept Off Extortionists.

By the Associated Press.

CHICAGO, April 18.—Michael Desalvo had known for three months that bombers would come, for extortionists had threatened violence if he did not pay them $9000. For three months, therefore, some member of the Desalvo family was on guard at the combination store and home 24 hours a day.

Last night the guard dozed, and an explosion wrecked the front of the building. Desalvo and members of his family were thrown from their beds, and windows in the neighborhood were shattered. Two dynamite bombs were used. Desalvo told police that he had received threatening letters, signed by the black hand symbol.

JUST OUT

DANCE RECORDS

1767-D My Castle in Spain Is a Shack in the Lane. On the Alamo—*Fox Trots*—Leo Reisman and His Orchestra. 10-inch, 75c.

★

1761-D Kansas City Kitty. I'm Wild about Horns on Automobiles That Go 'Ta-Ta-Ta-Ta'—*Fox Trots*—Harry Reser's Syncopators. 10-inch, 75c

VOCAL RECORDS

1762-D Button Up Your Overcoat—(from "*Follow Thru*"). Mean to Me—*Vocals*—Ruth Etting 10-inch, 75c.

★

1763-D Makin' Whoopee!—(from "*Whoopee*"). I'm "Ka-razy" for You—*Vocals*—Eddie Walters. 10-inch, 75c

★

1764-D Plucky Lindy's Lucky Day. (You Can't Take Away) The Things That Were Made for Love—*Vocals*—Irving Kaufman. 10-inch, 75c.

Columbia's STAR OF THE WEEK

GUY LOMBARDO

And His Royal Canadians

★

1757-D Withered Roses. I Love to Bumpity Bump (On a Bumpy Road with You)—*Fox Trots*—Guy Lombardo and His Royal Canadians. 10-inch, 75c.

Columbia "NEW PROCESS" REG. U.S. PAT. OFF. **RECORDS**

Columbia "Magic Notes"

VIVA-TONAL RECORDING—THE RECORDS WITHOUT SCRATCH

LIST OF AUTHORIZED COLUMBIA DEALERS

CENTRAL

AEOLIAN COMPANY
1004 Olive

BALDWIN PIANO COMPANY
1111 Olive

GLASER RECORD SHOPS
815 North 6th — 716 Washington

HUNLETH MUSIC COMPANY
516 Locust

MAY-STERN & CO.
12th and Olive

NORTH

DEEKEN MUSIC COMPANY
3953 W. Florissant — 2017 E. Grand

SOUTH

BAUER'S MUSIC HOUSE
2721 Gravois

BROOKS MUSIC HOUSE
7606 S. Broadway

ROBERT DRESTE COMPANY
2719 Cherokee

HOLLAND MUSIC COMPANY
1635 S. Broadway

JOHN C. SCHMIDT MUSIC CO.
3749 S. Jefferson

Oustanding Values in the Spring

Wall Paper Event

An ideal opportunity to select your Paper for Spring decorating . . . while large specially purchased groups offer such remarkable savings!

Featured for Friday Only, at..... **10c**

A fascinating selection of attractive new patterns and color combinations . . . suitable for every kind of room . . . in a most exceptional quality for this price!

Complete Room Lots

Consisting of 12 rolls Wall Paper, 6 rolls Ceiling and 18 yards of Border . . . in a pleasing choice of new patterns. **$1.49**

Living-Room Papers **21c**

This interesting group includes allover, floral, rich tapestry effects and wanted plain shades . . . in Paper of unusually high grade.

Embossed Tapestries **33c 44c**

Artistic designs and rich colorings, characterize this group of excellent quality Papers for formal and semi-formal rooms. 18 and 30 inch widths.

Tenth Floor

We Give and Redeem Eagle Stamps

Famous-Barr Co.

OPERATED BY THE MAY DEPT. STORES CO.

TO QUESTION CAMPBELL ABOUT OMAHA MURDER

Much Married Accused Slayer Denies Knowing Woman Killed in Nebraska.

Special to the Post-Dispatch.

ELIZABETH, N. J., April 18.—Detectives from Omaha, Neb., are expected to arrive today to question H. Colin Campbell, the much-married bogus doctor, held for the murder of Mrs. Mildred Mowry, about the slaying of Miss Ada Swanson in Omaha in May, 1925.

She was killed with an ax. The murderer never was caught. She was a maid employed in the household of Joseph Sykes, secretary of the Union Pacific Railroad.

Campbell yesterday denied knowing Sykes or Miss Swanson. He said he had not been in Omaha since 1912, although he admitted he once had worked in the educational department of the Union Pacific. Dispatches from Omaha indicated Campbell had been discharged by the railroad company in May, 1914, but that he made several visits to the city after that time. Many persons in Omaha remembered him.

Dr. Ambrose F. Down, an alienist retained by the defense, examined Campbell in his cell and left without disclosing the result of his examination. Campbell's attorney has indicated he will use an insanity defense. State alienists have declared Campbell sane. X-ray pictures of the accused man's head were made yesterday.

After the experts had questioned and examined Campbell, Mrs. Roselea Campbell, his young wife, visited him, bringing toilet articles and notes from his three daughters, Dorothy, 14; Virginia, 11, and Sally Lou, 2.

Abe David, prosecutor of Union County, yesterday made public such details of Campbell's past life as are in his possession. His report asserted his real name was Henry C. Close, he was born near Dunellen, N. J., and that his father was once a teacher in New York public schools.

The memory of William Hanna, deputy clerk of General Sessions in New York, was responsible for the success of the authorities in linking Campbell with an embezzlement charge in New York in 1905. When Hanna read a list of Campbell's assumed names in a newspaper his memory went back to 1905 when he filed the records of a man with a similar name. The records were searched and Campbell admitted he had been convicted of the sale of cameras stolen from the firm by which he was then employed.

TWO WINE GARDENS CLOSED FOR YEAR BY FEDERAL JUDGE

Places at 9845 Eugenia and at Manchester and Kingshighway Declared Nuisances.

Two wine gardens, found by Federal Judge Davis to be nuisances under the Volstead act, were ordered padlocked yesterday for the period of a year.

Prohibition agents related details of numerous raids on the two places, one operated at 9845 Eugenia street, by John and Marie Gergen, and the other at the southeast corner of Manchester avenue and Kingshighway, operated by Louis Poulous. Dance floors were at both places.

An injunction was also issued against the barroom at 708 North Taylor avenue, formerly conducted by Dan Walsh, but the owner of the property, William L. Barnard, was permitted to give bond of $1000 and rent the place to a new tenant, who he assured the Court would sell hardware in the place instead of hard liquor.

There are several similar injunction suits pending before both Judge Davis and Judge Faris, growing out of raids last December.

COOLIDGE TO BE TRUSTEE OF GEOGRAPHIC SOCIETY

Ex-President Has Accepted Invitation to Serve on Board, Organization's Head Announces.

By the Associated Press.

WASHINGTON, April 18.—Calvin Coolidge has accepted an invitatiton to be a member of the Board of Trustees of the National Geographic Society.

Dr. Gilbert Grosvenor, president of the society, announced today he had received a letter from Coolidge accepting an invitation extended to him April 13 and that the formal election probably would take place at a meeting of the board this month.

Grosvenor and the former President have been friends since they attended college together at Amherst. While President, Coolidge appeared before the society on several occasions, presenting in behalf of the society the Hubbard gold medal to Commander Richard E. Byrd in recognition of his flight across the North Pole.

Membership on the Board of Trustees of the National Geographic Society is honorary. Its personnel includes men distinguished in science, letters and public life. Chief Justice Taft is a member. So is Gen. Pershing and the new Ambassador to Great Britain, Charles Gates Dawes.

Estelle Whitfield Left $90,263.

By the Associated Press.

NEW YORK, April 18.—Estelle Whitfield, sister-in-law of the late Andrew Carnegie, who died July 14, 1928, left a gross estate of $90,263, according to a State transfer tax appraisal filed yesterday. Seven charitable bequests were made, including $5000 legacies each to the Berry School of Mount Berry, Ga., and the Maine Sea Coast Mission of Bar Harbor. The residue of the estate and jewelry will go to Louise Whitfield Carnegie of this city.

THREE FORMER DRY AGENTS GET TERMS FOR RAID KILLING

Each Receive Two Years in Federal Prison for Death of Paducah (Ky.) Man in 1925.

By the Associated Press.

PADUCAH, Ky., April 18.—Roy V. Miller, former Federal prohibition agent, and Jim Fox and Clarence Gossett, deputies, were sentenced here yesterday to two years each in Federal penitentiary for the killing of Frank Sears.

Sears was killed in a raid in Hopkins County in 1925.

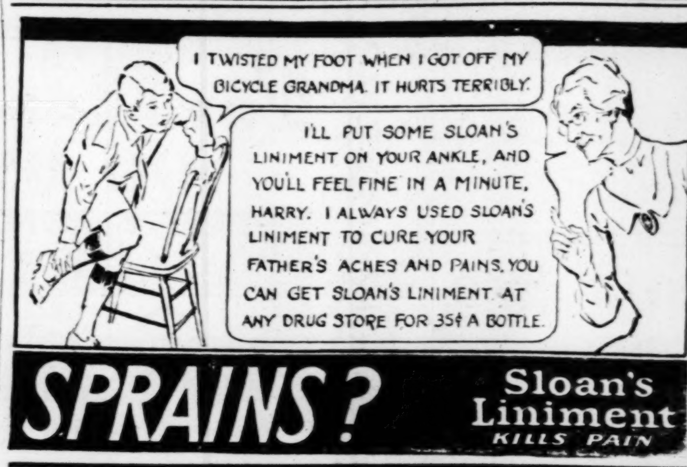

SPRAINS? Sloan's Liniment KILLS PAIN

A. GOLUB OFFERS 3 GREAT SPECIALS

PANCO RUBBER HEELS ATTACHED—Regular 50c quality—pair **29c**

HALF SOLES—Regular $1.25 Best White Oak Leather, also Panco $1.25 soles—pair **75c**

FULL SOLES—With Heels, Panco or Best White Oak Leather, Reg. $2.50 qual., pr. **$2.00**

NEW YORK SHOE REPAIR SHOPS

SHOP NO. 1 — Broadway and Market — The Big Shop on the Corner

2 SHOPS

SHOP NO. 2 — 415 N. Broadway — Opposite Nugents

SHOES DYED ANY COLOR — *Dull or Gloss Finish—Bring Sample*

FREE Book of Ten Shines Given with Every Purchase

Auth. Dealer—Majestic, Brunswick, Radiolas, Steinite, Balkite, Victory

FRIDAY-SATURDAY SPECIALS

45-Volt B Batteries **$1**

RCA UX201A OR CX301A Tubes **$1**

STONE ELECTRIC 713 PINE

OPEN TO 6 P. M.

TUBES Tested Free

$5 TO $50 ON YOUR OLD RADIO PHONOGRAPH PIANO

ANY DOWN PAYMENT IS SATISFACTORY

As Long as 20 Months to Pay—No Interest on 30, 60 or 90 Days

Choice on Two Other Combinations

POWERFUL PUSH-PULL **NEW 7-TUBE VICTORY RADIO**

1929 MODEL—ALL-ELECTRIC SET—SINGLE DIAL

SET GUARANTEED BY US MECHANICALLY FOR 3 MONTHS

A marvelous new distance-pulling AC Set employing 7 AC tubes (including rectifier and 2 power tubes)—combining power plus—wonderful tone—super-selectivity—extraordinary sensitivity—push-pull audio—illuminated single dial control, high and low line voltage switch, full plate voltage applied to power tubes. Phonograph pick-up jacks. The very best of materials used, and guaranteed by the manufacturers against material and manufacturing defects. (See this wonderful value.) Has marvelous tone.

This marvelous Consolette Radio, illustrated, installed in your home completely equipped with 7 tested AC tubes (including rectifier) with enclosed wonderful SPEAKER, as illustrated—nothing else to buy. COMPLETELY INSTALLED IN YOUR HOME FREE.

$59.50

WITH 8-TUBE SET $12.00 Extra

NEW!! JUST RECEIVED **RCA RADIOLA 33** **$77.50** Less Tubes

CONSOLE TYPE OF CABINET OF ENTIRELY NEW DESIGN

A RED HOT SCOOP—50 ALL-ELECTRIC SEVEN-TUBE RADIO SETS

Table Model—Built-In Speaker

A beautiful piano-finish cabinet, enclosing wonderful all-electric 7-tube distance-getting set with speaker of marvelous tone. (Less Unit.) Cabinet size, 29½ in. long, 14 in. wide, 10 in. high. A real bona fide bargain. Every set mechanically guaranteed.

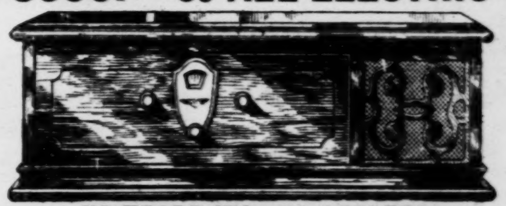

NO TRADE INS—NO DEALERS

1 Dial—1929 Model $75.00 List

$29.50 Cash

Less Tubes and Speaker Unit

The POST-DISPATCH Regularly prints MORE WANT ADS than ALL the other St. Louis newspapers COMBINED.

GARLAND'S

THOMAS W. GARLAND, INCORPORATED

St. Louis' Foremost Women's Specialty Shop

On Friday . . . . The Great Semi-Annual

SAMPLE SALE

Savings to 50%, and More, on

SAMPLE DRESSES

From Makers' Spring and Summer Sample Lines

$10 to $12.95 SAMPLE DRESSES

$5.95

Youthful modes in the newest printed crepes and Georgettes, also smart one or two piece Frocks, in solid color silks . . . pastel shades, high colors, navy, etc. . . . every one well made and such values at $5.95 that you'll want three or four.

Misses' Sizes. . . .14, 16, 18, 20

None Over 36 in This Group

Regular $16.75 SAMPLE DRESSES

$8.95

Spring's favored silks, jacket ensembles and one or two piece modes . . . Georgette, flat crepe, porcelain and other prints and washable silks . . . in the newest colors. Just exactly 47% less than their intended price.

Misses' and Women's Sizes
14-20 36-40

THOUSANDS OF OTHER SAMPLE DRESSES AT PROPORTIONATE SAVINGS

DRESS SALON—SECOND FLOOR

Hundreds of Smart Sample Spring Coats

Wonderful Coats! Beautifully Made Samples in Transparent Velvet, Satin, Silk, Broadcloth, Kasha Weaves, Etc.

Petites' . . Misses' . . Women's Sizes

$16.90

Stunning Black Coats, New Blues, Grays and Beige Tones. Scarf, Cape and Throw Modes, With or Without Fur.

COAT SALON—THIRD FLOOR

THOMAS W. GARLAND, Inc.—Sixth St., Between Locust and St. Charles

FAMOUS BASEMENT

We Give and Red

Fri On

F.

Spe

FLORAL PRINTS!

Featured in the Wa Goods Section!

Rayon Vo

"Chiffon" Finished.... 59

Yard-wide rayon voiles, or dark grounds, beautifull ed in floral designs. Sec the 98c grade.

Sheer Printed S

Featured at, Yard.... 25

In dainty floral and bud desig extremely popular now. Tub ors. Seconds of the 39c grade

Dimity Prints, Yd. . . .

Corded Dimities, 36 inches wid in buds, large and small fl white grounds.

Dress Voiles, Yd. . . . . .

38-inch hard-twist Voiles, in patterns, printed on black, sand colored backgrounds.

25c Percales, Yd. . . . .

"Gold Seal" Percales, in gray white grounds, with neatly pr terns. 36 inches wide.

Use FLORAL PRINTS for frocks—they're correct flattering!

Basement Econom

Frid DRES

In

FAMOUS-BARR CO.'S BASEMENT ECONOMY STORE

We Give and Redeem Eagle Stamps — Operated by The May Dept. Stores Co.

Friday! Again Comes the Once-a-Month Offering of

F. & B. Special Coffee

Whole Bean or Steel-Cut. Specially Packed to Insure Freshness

3 lbs. for $1

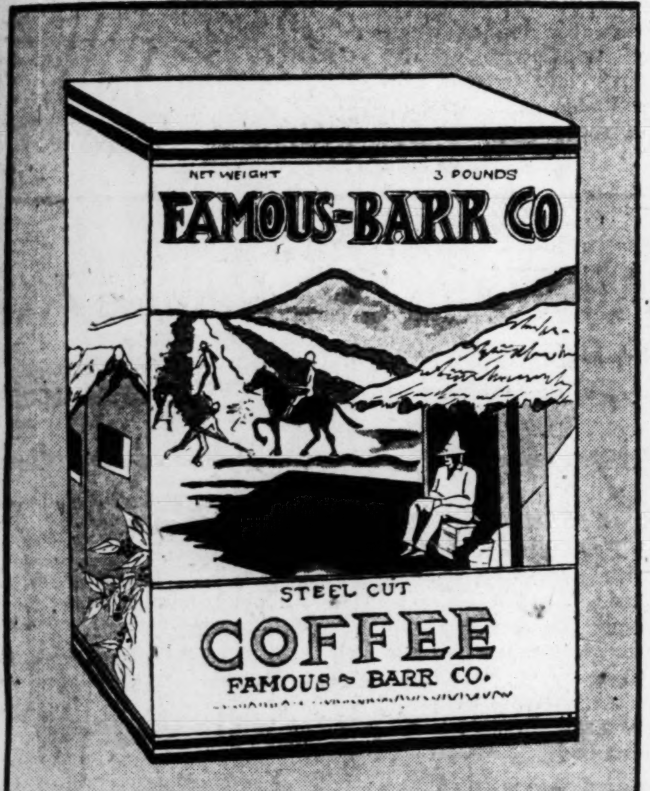

A great many women who buy F. & B. Special Blend could easily afford to pay much more for their Coffee yet they prefer F. & B. Special—they have found this choice, full-roasted blend pleases their most critical guests, and satisfies the most particular members of their family. Then, too, every box comes scientifically wrapped and sealed—keeping the Coffee fresh and aromatic.

Have YOU introduced F. & B. Coffee in your home? Take advantage of Friday's low price to purchase a full month's supply—see how much friends and family will enjoy it.

No Mail or Phone Orders Filled!

Limit of Six Pounds to a Customer!

Basement Economy Store

FLORAL PRINTS!

Featured in the Wash Goods Section!

Rayon Voiles

"Chiffon" Finished... **59c**

Yard-wide rayon voiles, in light or dark grounds, beautifully printed in floral designs. Seconds of the 98c grade.

Sheer Printed Swiss

Featured at, Yard... **25c**

In dainty floral and bud designs . . . extremely popular now. Tubfast colors. Seconds of the 39c grade.

Dimity Prints, Yd........22c

Corded Dimities, 36 inches wide, printed in buds, large and small flowers, on white grounds.

Dress Voiles, Yd.........29c

38-inch hard-twist Voiles, in striking patterns, printed on black, navy or sand colored backgrounds.

25c Percales, Yd.........15c

"Gold Seal" Percales, in gray, blue or white grounds, with neatly printed patterns. 36 inches wide.

Use FLORAL PRINTS for Summer frocks—they're correct and flattering!

Basement Economy Balcony

Women's Shoes

Slight Seconds of the $3.50 to $5 Grades . . . **$1.88**

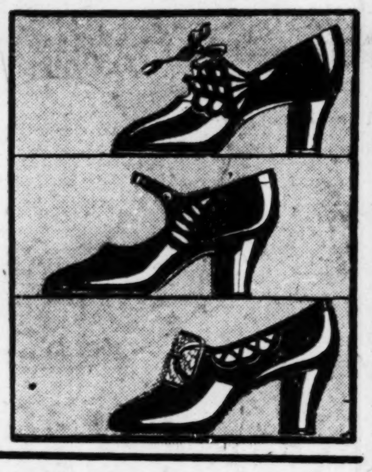

2000 pairs . . . a splendid assortment . . . including many of the leading styles of Spring . . . made of serviceable, as well as fashionable leathers. There are one-straps, T-straps, step-in and colonial pumps, ties, cut-outs, dress and sports Oxfords . . . and others.

Beige, patent, tan, black and gray leathers. Sizes 2½ to 10, in one style or another

Basement Economy Store

TROUSERS

$2.95 to $3.85 Values

$2.77

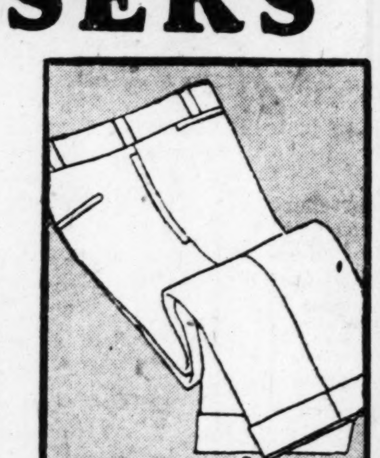

Bring in that odd coat . . . and match it to a pair of these well-made, suiting-patterned Trousers. Or select an extra pair for your suit—economize by wearing them for outdoor work, or in the office. The selection is very wide—including "Hercules," "Keystone," and other popular brands. EVERY pair is made with belt loops, suspender buttons and plain or CUFF bottoms! The values are exceptional! 28 to 50 waists. Basement Economy Store

Friday! DRESSES

In Bright Prints and Plain Colors

$4.95

Think of choosing from these charming Spring frocks . . . that so ably fill the many wardrobe needs of the new season . . . for so very little! There are good quality flat crepes, in plain colors or brightly printed, and flannels in scores of new shades. Many good styles. Sizes for misses and women.

Basement Economy Store

Remnants—$2.50 to $3.25 Carpets

Special at, Yard........ **$1.63**

2 to 12 yard lengths of 27 inch carpet lengths, specially purchased, and specially offered for FRIDAY! Axminster and wool Wilton weaves—plain and figured.

Basement Economy Store

Remnants—$1.19 to $1.49 Silks

Specially Offered at, Yd.. **98c**

Short lengths of plain crepes, prints, tub silks, and other materials, in many colors and patterns. Especially good for making inexpensive Spring and Summer frocks.

Basement Economy Store

MOULDED GARDEN HOSE

Made by one of the leading rubber companies in short lengths; in ½ and ⅝ inch sizes. Red, or black, smooth or corrugated.

21-Ft. Lengths ...$1.47
22-Ft. Lengths ...$1.54
23-Ft. Lengths ...$1.61
24-Ft. Lengths ...$1.68

Basement Economy Balcony

PLANS FOR DEPRESSING TRACKS IN FOREST PARK

City Officials and Wabash Officers to Confer on Costs of Project.

Plans for depressing the Wabash railroad tracks in Forest Park, where they now run on an embankment, and for eliminating the grade crossing at the Union boulevard entrance of the park, will be discussed by city officials with officers of the railroad company, at a conference to be held next week.

Work on River des Peres sewer will reach the point, next October or November, where it will necessitate closing of Grand drive and of the Union boulevard extension to and into the park. The city officials would like to depress the tracks at that point, and build a driveway over them, at the same time, so that only one period of traffic interruption and temporary disfigurement of the park will be necessary.

Under preliminary plans made under the direction of President Kinsey of the Board of Public Service, the Union viaduct into the park would have a clearance of 18 feet over the depressed tracks, as the Delmar viaduct now has. The depression would be continued southeast through the park, from Union to the point of exit at Kingshighway and Audubon avenue. The tracks now are depressed at the latter point, where the highway crosses them.

Instead of the present embankment and railroad bridge over Grand drive, near the Lindell entrance of the park, there would be an open cut containing the tracks, and this cut would be crossed by a bridge at Grand drive, and by traffic and foot bridges at other intersections.

The cut would be west and south of the present embankment, and the point of crossing Grand drive would be about 400 feet west of the present bridge.

L. R. Bowen, chief engineer of bridges and buildings for the city, estimates the cost of the work at $480,000. The city's share will be a subject for discussion with the railroad officials, but would be probably about one-third, or $160,000. The low cost, as compared with track depression and crossing elimination outside the park, is due to the lack of damages, which are a heavy item when private property is affected. Funds for this use were provided in the 1923 bond issue.

President Kinsey said today that in depressing the park tracks and building a viaduct at Union, it would be desirable at the same time to eliminate the DeBaliviere grade crossing and build a viaduct at that entrance to the park. He said, however, that it would be possible, from an engineering standpoint, to carry out the depression at Union and southeast through the park, and leave the DeBaliviere crossing as it now is.

MRS. NANCY HAHN COMPLETES COLONIAL MOTHER STATUE

Memorial Drinking Fountain of Daughters of America Colonists to Be Placed in Forest Park.

Mrs. Nancy Coonsman Hahn has finished a memorial drinking fountain, "The Colonial Mother," the design for which was accepted by the Missouri Society of the Daughters of American Colonists, in 1922. The fountain is of gray Missouri granite, surmounted by the bronze figure of a pioneer woman with a child in her arms and another clinging to her skirts.

The fountain will be erected in Forest Park, near the Jefferson Memorial. Members of the society hope to see it placed on the parkway in front of the building. The figure, which is six feet four inches tall, cost $5000. It will be unveiled either Oct. 18 or 19.

STIMSON CORRECTS SELF ON HAVANA STATEMENT

Secretary Says Barlow Claims Are Being Investigated, but No Request Made.

By the Associated Press.

WASHINGTON, April 18.—Secretary of State Stimson today corrected his statement of yesterday that the State Department had asked the United States Embassy in Havana to urge expedition of action on the claims of Joseph E. Barlow, a former resident of Georgia and Florida, for the recovery of property which he alleged was seized by the Zayas administration.

Stimson said he had been in error in announcing the matter had been called to the attention of the Embassy. The matter, he added, was now being investigated in the State Department, but he said no definite action had been taken.

COMMANDER TOWERS MADE ASSISTANT AVIATION CHIEF

Leader of Navy's Atlantic Flight in 1919 Assigned to Bureau of Aeronautics.

By the Associated Press.

WASHINGTON, April 18.—Commander John H. Towers, who commanded the trans-Atlantic flight of the navy's three NC seaplanes in May, 1919, today was designated Assistant Chief of the Navy's Bureau of Aeronautics.

Towers is a native of Rome, Ga. He is one of the oldest naval aviators in point of service, having been a pilot since 1912. Only one of the three planes in the trans-Atlantic flight, the NC-4, completed the trip, and the plane NC-3 which Commander Towers flew was forced to land in fog 35 miles from the Island of Fayal in the Azores.

NEW CRUISER IN GERMAN NAVY

Joenigsberg Replaces Famous Raider of Same Name.

WILHELMSHAVEN, Germany, April 18.—The new cruiser Joenigsberg, launched here March 26, 1927, was officially listed yesterday as a unit of the German Navy.

It replaces the famous German raider of the same name which the British bottled up in the Rufiji River delta in East Africa early in the World War and which subsequently was blown up by its own crew.

$2.25 COMPLETE

Friday and Saturday Only in Zylo Library Frames

SPLIT-JOINT
Large Lenses for Reading or Distance (Spherical Combinations)

Price Includes Guaranteed Accuracy

You Eyes Examined
THE MORITZ METHOD
INCLUDES THE OCULIST, THE OPTOMETRIST AND OPTICIAN CONSULTATION FREE

Moritz Optical Co.
504 N. SEVENTH ST.
Between Washington and St. Charles

FREE A Valuable Thermometer to anyone bringing in this ad.

Lost Appetites Quickly and Surely Found

Thousands NOW Enjoy Hearty Meals and Add Weight

The Easy and Successful Way to Stage a "Come-Back"

Now you may eat heartily and actually enjoy every bite with no ill effects—your system will demand it after taking Renault Wine Tonic.

When you sit down to the dinner table you won't pick at this and nibble at that—you eat your plate clean and ask for more.

You will put on added pounds of good, solid, healthy weight—weight that means stamina and all day energy. You will feel years younger and enjoy the things that make life worth while.

Don't put it off, but start today, and you will be surprised how quickly your system responds to this amazing Tonic.

Thousands are now enjoying that youthful, tireless energy that carries them through the day's work with plenty left over to enjoy the evening pleasures.

It is entirely up to you. Doctors everywhere endorse it. It peps you up—builds up worn-out tissues, adds pounds of firm, healthy flesh and in all brings you back to a normal healthy condition that lasts.

Renault Wine Tonic is not habit forming, nor is it hard to take. On the contrary it is as pleasing and delightful to take as rare old wine. Get a bottle today at any one of the

WALGREEN DRUG STORES

SEND your WANT AD to the POST-DISPATCH and GET RESULTS—3-time Ads ALMOST CERTAIN for ANYTHING.

NOW—New Realms Of Musical Enjoyment

Are Opened by

THE NEW SONORA LINE of Radios and Melodons

The song . . . the dance . . . is now offered with new clarity and warmer brilliance. A new conceptioin in radio has been achieved . . . the Sonora. A radio that is first of all a musical instrument—a receiver in which clever engineering has made unnecessary those compromises which in the past have handicapped musical perfection in radio.

Model A-32. Sonora Radio. Your ear will tell how vastly these Sonoras differ from all other instruments.

Only with a Sonora can you expect to get the utmost in musical appreciation.

Enjoy Pure Music Now

Model A-44. Sonora Melodon with Radio. Another superb Sonora achievement as pleasing to the ear as to the eye.

Enjoy Pure Music Now

Model A-36. Sonora Radio. This superb Sonora Radio is the last word in beauty of music and beauty of cabinet design.

Model A-30. Sonora Radio. A distinct and certain advance in radio perfection. Full electric operation.

In this day of such rapid radio development you owe it to yourself to hear the superb rendition of the Sonora. Do this by walking in any dealer's store listed below anad asking for a free demonstration.

Your ear will tell the difference. Five minutes will convince you. CLEAR AS A BELL!

TONIGHT
Listen in on the Sonora Broadcast
over
Columbia System
8:30 P. M.
Through
Station KMOX

The New -----

Sonora CLEAR AS A BELL

.....RADIO!

On Display at the Following Dealers:

The Sampson Company
3624 Olive St.
JEfferson 5723
4909 Delmar
FOrest 7141
Open Evenings

Kaemmerer Music Shops, Inc.
6317 Delmar
CAbany 9100
3199 S. Grand
LAclede 5920
Open Evenings

Kissel Music & Radio Co.
39th St. at Lafayette
GRand 6390
REAL MUSICAL SERVICE
Open Evenings

BRANDT Electric Co.
904 Pine St.
CHestnut 9220
5614 S. Grand Bl.
South Side Store—Open Evenings
Riverside 3098
Serving the Home Electrically Since 1886

GAERTNER Electric Co.
3521 North Grand
COlfax 2600
Open Evenings

GIRLS' FROCKS

$1.95 to $2.95 Values

$1.55

MANY STYLES. EVERY ONE SMART. YOU MAY CHOOSE FROM TENNIS FROCKS, COAT AND BASQUE STYLES, SMOCKED AND BLOOMER MODELS, FAST-COLOR END-TO-END CHAMBRAY, BROADCLOTH, COTTON, LINENE AND PIQUE. PRINTS AND PLAIN SHADES; 7 TO 14. Fifth Floor

TOTS' COATS

$14.95 Value at **$10.45**

SAMPLES, MANY WITH HAT TO MATCH. TWEEDS SMARTLY TAILORED WITH FRENCH SHOULDERS: ALSO NOVELTY CLOTHS: SINGLE OR DOUBLE BREASTED. BOYS' AND GIRLS' MODELS; 1 TO 6 YEARS.

Tailored Straw Hats

To match the new coats.... Straw Pokes or wide brims, natural color, red or navy.......... **$2.95** Fifth Floor

PLAY SUITS

$1 Value, Offered at... **79c**

STURDILY MADE OF HICKORY STRIPE, PINCHECK AND PIN STRIPE DENIMS IN LIGHT WEIGHT FOR SPRING. SPORTS-COLLAR, BUTTON-DOWN-THE-FRONT STYLE, DOUBLE STITCHED AND BAR TACKED. WITH 3 POCKETS; SIZES 3 TO 8. Second Floor

PONGEE SLIPS

Very Special... **$1.29**

MADE OF GOOD QUALITY PONGEE WITH DEEP SHADOW-PROOF HEMS. TOPS TRIMMED WITH DOUBLE ROW OF HEMSTITCHING. REGULAR AND EXTRA SIZES, 34 TO 50.

Slip Section—Fifth Floor

Special Everfast Fabric Display
With Special Models . . . This Week

Prints . . . plain colors . . . sheer . . . not-so-sheer . . . cottons . . . linens . . . all the new Everfast fabrics are here . . . with made-up models on display and a special Everfast representative to offer fashion suggestions. Priced 39c to $1.39. Third Floor

We Give and Redeem Eagle Stamps—Few Restricted Articles Excepted

FAMOUS-BARR CO.

OPERATED BY THE MAY DEPT. STORES CO.—STORES IN ST. LOUIS, LOS ANGELES, CLEVELAND, DENVER, AKRON AND BALTIMORE

Advance Models . . . a Remarkable Group of

Smart Fur Coats

Very Specially Purchased

$165 to $225 Values Offered at.... **$135**

Muskrat Coats beautifully fashioned of gold, silver and dark pelts—midwinter catch of 1928—and authoritatively styled for 1929-1930. Beautifully lined—beautifully made in every respect. Other Coats in the group are of caracul in choice of several shades. Some of the Coats are self trimmed—others have big collars of fox or wolf. The savings are unusual and merit prompt response. Sizes for women and misses.

Fur Coats, Special at $100
Coats of dark muskrat and caracul paw—with smart collars. Limited quantity.

Fur Coats, Special at $155
Muskrat Coats in light, dark and gold pelts. Exceptional quality and value.

10% CASH—WILL RESERVE THESE COATS. THEY WILL BE HELD IN OUR COLD STORAGE VAULT WITHOUT CHARGE—ADDITIONAL PAYMENTS TO BE MADE REGULARLY EVERY 30 DAYS.

Two Special Groups of Spring Coats in Attractive Offering

$49.75 to $75 Values. **$37** *$89.50 to $110 Values* **$68**

Fourth Floor

$1.45 and $1.65 Silk Gloves

In a Special Group Friday, at.. **$1**

Extra good quality Milanese Silk Gloves... with double finger tips for longer wear. Smartly styled with novelty short cuffs and prettily embroidered backs. A good range of sizes in the wanted colors. Main Floor

All-White Gas Ranges

With Heatmaster Oven Control

$71.95

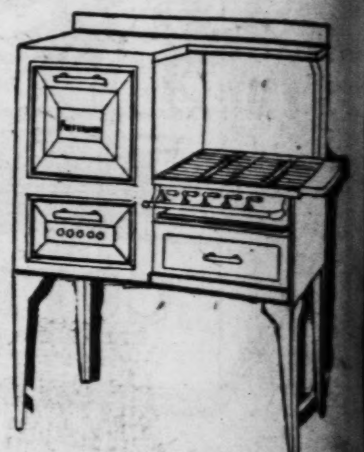

Popular Preference Cabinet Ranges with porcelain grates and burners . . . and 16-inch porcelain-lined fresh air oven in right or left hand style. Burners have circle principle that spreads the flame evenly. Glass foot rests and gas connections included.

DEFERRED PAYMENTS MAY BE ARRANGED Seventh Floor

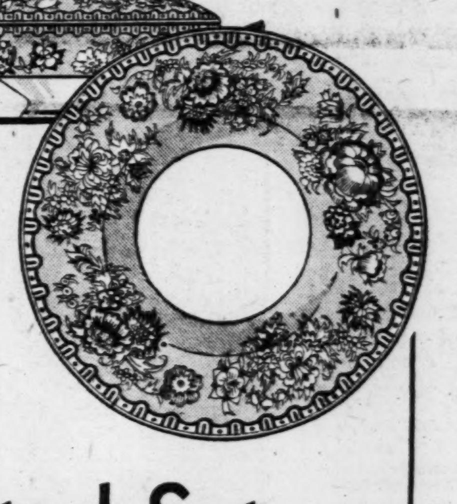

A Purchase of the Maker's Entire Stock Brought to St. Louis Just 60 of These

$69 Imported Sets
Of Czecho-Slovakian China

100-Piece Dinner Service for 12, at........ **$42.50**

These 60 Sets represent our share of an unusual six-store purchase! Their dainty border designs of colorful garden flowers are sufficient decoration in themselves to insure a beautiful dinner table . . . and to obtain china of this lovely quality at such a remarkable saving, is so unusual that these Sets will probably not remain long after the store opens Friday!

Choice of Two Artistic Border Patterns

FEATURES

1. *Bright floral sprays on a 2½-inch border of delicate ivory.*
2. *Body of glistening white china.*
3. *Gold lines around the edges.*
4. *Handles covered with coin gold.*

China Section—Seventh Floor.

Shadow Lace Curtains

Special! Friday Only at, Pair

$3.45

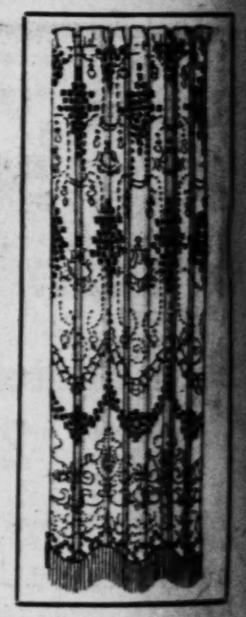

Made of excellent quality, soft-beige-tinted lace . . . in plain and figured effects . . . these Curtains are appropriate for many types of rooms . . . and are especially suited for grouped windows. You may choose them with plain or scalloped bottoms, finished with bullion fringe.

Undecorated Wood Pole Sets $1

Consisting of four-foot pole, that may be decorated to blend with your draperies . . . 10 rings, one pair of ends and one pair of brackets. Additional pole footage, 10c a foot.

ATTEND THE CRETONNE CARNIVAL . . . AND SEE THE FASCINATING DISPLAY OF COLORFUL FABRICS IN A GAY SUMMERTIME SETTING!

Drapery Section—Sixth Floor

"Sure Fit" "Virginia Maid"

Mattress Covers

$1.98 Value at

$1.48

This tailored Mattress Cover is made of good quality unbleached cotton. Seams tape bound; closing with non-breakable rubber buttons. Full or twin size. Third Floor

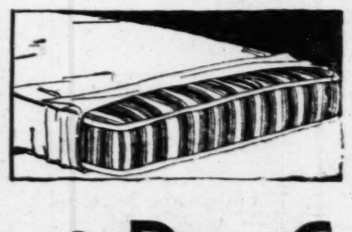

Better Kitchen Service

Program by Miss Miriam Boyd, Nationally Known Economist, Daily at 2 P.M., in Our Modern Kitchen—Seventh Floor

Friday's Subject: "Importance of Eggs in the Diet."

Demonstration—Boiled Eggs . . . Poached Eggs . . . Plain Omelet, Bread Pudding, Meringues, Hot Water Sponge Cake.

Miss Boyd offers a different and interesting program every day . . . the whole course covering a very wide scope. Questions on the topic in hand or your own problems . . . are welcomed.

3-Day Candy Event

Friday . . . the Second Day

40c to 50c Kinds—at 23c Lb.
Fruit Tablets... Cream Filberts... Peanut Brittle... Chocolate Fudge... Spice Strings... Chocolate Caramels... Molasses Cocoanut Chews.

50c to 60c Kinds—at 29c Lb.
Milk Chocolate Stars . . . Dark Chocolate Mints . . . Pecan Nut Crackers . . . Milk Chocolate Raisin Clusters . . . Meltaways.

60c Kinds in This Event at 39c Lb.
Milk Chocolate . . . Nougat . . . Peanuts . . . Silver Bells . . . Chocolate Marshmallow Hash . . . Mint Marshmallows.

Par Excellent Chocolates
Usually $1 Lb.
77c
2-Lb. Box, $1.49
The pride of our candy shop . . . none more delicious; splendid assortment.

Brittle Package; peanut bars, molasses taffy; Pekoe brittle; $1 3-lb. pkg., Friday and Saturday.....69c
49c Milk or Dark Chocolate Covered Cherries, lb. 35c
50c Homemade Caramels, lb. 35c
50c Milk or Dark Chocolates, 2-lb. box, 57c; 1 lb. 29c

Main Floor

Choice of 158 Lamps, Torcheres and Tables

Specially Purchased From Leading Makers and Each a Most Extreme Value at..... **$10**

You can't realize how much home beauty may be acquired for the small sum of $10, until you see this remarkable group of Lamps and Tables! Included are graceful Floor Torcheres, with brass-plated columns and bases, and Mica shades in "moderne" effect . . . metal Bridge Lamps in Granada Gold effect, with colorful Georgette shades . . . Junior Lamps with parchment paper shades . . . quaint pottery Table Lamps and ornamental Italian tile top Tables. *First Selection at 9 a. m. Friday.* Seventh Floor

Friday Is the Last Day of the Remarkably Special Offering of FIXTURES FOR SIX ROOMS FOR $15.

PAGES 19—24

CARDI

Jess Hain

FRED HANEY

BATTING EY

TRIPLE A

...icles Excepted
...R CO.
...DENVER, AKRON AND BALTIMORE.
...65
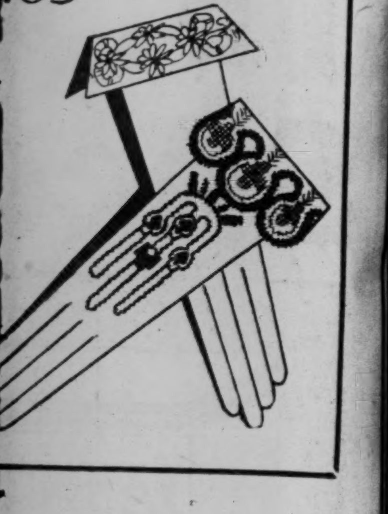
...as Ranges

Curtains
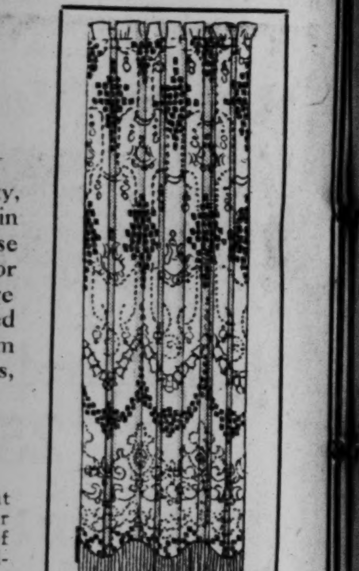
...NE CARNIVAL . . . AND
...DISPLAY OF COLORFUL
...MMERTIME SETTING!
Drapery Section—Sixth Floor

...n Service
...Nationally Known Econo-
...n Kitchen—Seventh Floor

...of Eggs in the Diet."
... Poached Eggs . . .
...Meringues, Hot Water

...nd interesting program
... covering a very wide
... and your own prob-

...Lamps,
...nd Tables
$10

...ome beauty may be ac-
...ntil you see this remark-
... Included are graceful
... columns and bases, and
... metal Bridge Lamps
...er Georgette shades . . .
...er shades . . . quaint pot-
...ll Italian tile top Tables.
Seventh Floor
...SIX ROOMS FOR $15.

SPORT FINAL

ST. LOUIS POST-DISPATCH

Stock Market
Closing Prices
Complete Sales
TABLES IN PART III, PAGES 39, 40, 41

The Only Evening Newspaper in St. Louis With the Associated Press News Service

PAGES 19—24 | ST. LOUIS, THURSDAY, APRIL 18, 1929. | PRICE 2 CENTS

CARDINALS 3, CINCINNATI 1; BROWNS 4, CHICAGO 1

Jess Haines Is Victor in His First Start; Lu Blue Smashes a Home Run

FRED HANEY FINDS BATTING EYE, RAPPING TRIPLE AND DOUBLE

By James M. Gould
Of the Post-Dispatch Sport Staff.

CINCINNATI, April 18.—The Cardinals went ahead in their series with the Reds by winning this afternoon in the third game. Southworth's men now have two victories to their opponents' one.

Two righthanders, Jess Haines for the Cardinals and Adolfo Luque for the Reds, were the pitchers.

Fred Haney, the Red Birds' new third-sacker, broke into the hit column for the first time when he socked a three-bagger in the opening inning. His second time up he made a two-bagger.

Haines contributed a timely single in the second which sent Hafey over the plate with the team's first score of the day.

The score was 3 to 1.

The game:

FIRST INNING—CARDINALS—Douthit popped to Critz. Haney broke into the National League batting averages with a triple down the third base line. Frisch hit in front of the plate and was out, Dixon to Kelley, Haney being held at third. Bottomley grounded to Kelly.

CINCINNATI—Critz struck out. Purdy flied to Hafey. Kelly walked. Walker forced Kelly, Frisch to Gelbert.

SECOND — CARDINALS—Hafey was safe when Pittenger fumbled his easy roller. Roettger sent Hafey to third with a single to left. Gelbert took a perfect third strike. Smith popped to Critz. Haines singled to right center, scoring Hafey and sending Roettger to third. Luque tossed out Douthit. **ONE RUN.**

CINCINNATI—Allen grounded to Haney. Pittenger lined to Douthit. Ford flied to Hafey.

THIRD—CARDINALS — Haney got his second extra-base hit when he doubled to left. Frisch singled to center, scoring Haney. Critz made a good stop and threw out Bottomley. Hafey kept things going with a single to left, scoring Frisch. Roettger hit in front of the plate and was thrown out by Luque. Gelbert grounded to Pittenger. **TWO RUNS.**

CINCINNATI—Dixon got the first hit off Haines, a single past Gelbert. Luque was called out on strikes. Critz flied to Douthit. Purdy fouled to Haney.

FOURTH — CARDINALS — Smith flied to Purdy. Haines was called out on strikes. Douthit singled to left. Douthit was out stealing, Dixon to Critz.

CINCINNATI—Kelly singled to right center. Walker forced Kelly, Gelbert to Frisch. Haines knocked down Allen's hard smash, and he forced Walker at second with a throw to Frisch. Pittenger singled to deep short, Allen stopping at second. Ford lined to Douthit.

FIFTH—CARDINALS — Allen made a nice catch of Haney's low line drive. Frisch singled to center. Bottomley fouled to Pittenger. Hafey sent a high fly to Ford.

CINCINNATI—Dixon grounded to Gelbert. Luque flied to Roettger. Critz bunted to Bottomley who beat him to the bag.

SIXTH—CARDINALS—Roettger struck out. Gelbert flied to Purdy. Pittenger threw out Smith.

CINCINNATI—Purdy singled to right. Kelly fouled to Bottomley. Walker flied to Roettger. Allen struck out.

SEVENTH — CARDINALS — Haines struck out. Douthit flied to Purdy. Haney was called out on strikes.

CINCINNATI—Pittenger popped a hit over third. Ford sent a long fly to Douthit. Crabtree batted for Dixon and flied to Roettger. Lucas batted for Luque and struck out.

EIGHTH—CARDINALS — Ash and Sukeforth formed the new Cincinnati battery. Frisch lined to Ford. Bottomley was safe on a poor throw to first by Critz. Hafey flied to Purdy. Roettger forced Bottomley, Ford to Critz.

CINCINNATI—Critz tripled to right, Roetger just missing a catch. Purdy singled to left, scoring Critz. Kelly struck out. Walker flied to Douthit. Haines tossed out Allen. **ONE RUN.**

NINTH—CARDINALS — Gelbert flied to Purdy. Smith singled to center. Haines sacrificed, Ash to Kelly. Douthit struck out.

CINCINNATI—Pittenger flied to Sukeforth singled to center. Swanson batted for Ash and doubled to right, sending Sukeforth to third. Critz flied to Douthit.

Cardinals Box Score

CARDINALS

	AB.	R.	H.	O.	A.	E.
Douthit cf	5	0	1	8	0	0
Haney 3b	4	1	2	1	1	0
Frisch 2b	4	1	2	2	1	0
Bottomley 1b	4	0	0	5	0	0
Hafey lf	4	1	1	2	0	0
Roettger rf	4	0	1	3	0	0
Gelbert ss	4	0	0	1	2	0
Smith c	4	0	1	5	0	0
HAINES P	3	0	1	0	2	0
Total	36	3	9	27	6	0

CINCINNATI

	AB.	R.	H.	O.	A.	E.
Critz 2b	5	1	1	4	1	1
Purdy lf	4	0	2	5	0	0
Kelly 1b	3	0	1	8	0	0
Walker rf	4	0	0	0	0	0
Allen cf	4	0	0	1	0	0
Pittenger 3b	4	0	2	1	2	1
Ford ss	4	0	0	2	1	0
Dixon c	2	0	1	5	2	0
Sukeforth c	1	0	1	1	0	0
LUQUE P	2	0	0	0	2	0
ASH P	0	0	0	0	1	0
Crabtree	1	0	0	0	0	0
Lucas	1	0	0	0	0	0
Swanson	1	0	1	0	0	0
Total	36	1	9	27	9	2

Crabtree batted for Dixon in seventh.
Lucas batted for Luque in the seventh.
Swanson batted for Ash in the ninth.

	1	2	3	4	5	6	7	8	9	T
CARDINALS	0	1	2	0	0	0	0	0	0	3
CINCINNATI	0	0	0	0	0	0	0	1	0	1

Baseball Scores

AMERICAN LEAGUE.

	1	2	3	4	5	6	7	8	9	R.	H.	E.
DETROIT AT CLEVELAND	1	1	0	0	0	1	1	0	0	4	10	0
CLEVELAND	0	1	3	0	0	4	0	0	X	8	15	2

Batteries: Detroit—Carroll, Barnes, Yde and Phillips; Cleveland—Miljus and L. Sewell.

	1	2	3	4	5	6	7
BOSTON AT NEW YORK	0	0	2	0	0	1	0
NEW YORK	1	0	0	3	0	3	0

Batteries—Boston, Ruffing and Berry. New York, Pipgras, Heimach and Grabowski.

	1	2	3	4	5	6	7	8	9	R.	H.	E.
PHILADEL'A AT WASHINGTON	0	0	0	0	6	0	0	0	0	8	11	0
WASHINGTON	1	0	0	1	0	0	0	0	0	2	7	0

Batteries: Philadelphia—Walberg and Cochrane; Washington—Hadley, Brown, Campbell and Ruel and Burke.

NATIONAL LEAGUE.

	1	2	3	4	5	6	7	8	9	R.	H.	E.
NEW YORK AT PHILADELPHIA	0	0	0	2	2	0	0	1	6	11	14	1
PHILADELPHIA	0	0	0	3	0	0	1	0	5	9	11	3

Batteries: New York—Hubbell, Benton and Hogan, O'Farrell; Philadelphia—Willoughby, Benge, McGrow and Davis.

	1	2	3	4	5	6	7
BROOKLYN AT BOSTON	0	0	1	0	3	4	0 2
BOSTON	2	0	3	1	5	0	0 2

Batteries—Brooklyn, Clark, Moss, Dudley; French, Patteson and Deberry. Boston, R. Smith and Collins.

	1	2	3	4	5	6	7	8	9	R.	H.	E.
PITTSBURG AT CHICAGO	1	0	0	0	0	0	0	0	0	1	4	4
CHICAGO	1	0	4	0	3	0	0	3	X	11	13	1

Batteries: Pittsburg—Petty and Hemsley; Chicago—Blake and Gonzales.

RUBICON, DERBY ELIGIBLE, WINS AT HAVRE TRACK

By the Associated Press.

HAVRE DE GRACE, Md., April 18.—Over a drying out track the Dorwood Stable scored its first success of the local racing season when Rubicon, under Workman's good handling, won the Edgewood purse, a six-furlong sprint, here today.

Rubicon is eligible for the Kentucky Derby, Fairmount Derby and other stakes.

Rubicon's victory was unexpected and he paid the liberal price of $26.00 for a $2 ticket. The Rancocas Stable's Donnay was second and Baron King was third. Sun Broom, which beat some high-class sprinters in his first outing, failed to show the same speed and was a poor fourth.

Rubicon and Donnay dominated the running, while Sun Broom lay in third place, about three lengths back. Donnay began to tire when the field made the turn into the stretch and then Rubicon drew away to win by three lengths in 1:13 1-5. Donnay held on gamely to get the place by a head from Baron King, who closed with a rush. The weather was cold but the attendance was estimated at 8000.

William T. Beats Rockslide.

William T., coming from a long way back, got up to win the fifth race in a drive from Rockslide, with Dowagiac third. Le Bey, favorite, ran a miserable race, being outrun from the start. Gerard opened a wide lead early but tired in the stretch and Rockslide and William T. closing gamely, had the race between them, William T. winning by a head. The winner paid $12.60 and the time was 1:44 3-5.

Charts of Havre de Grace races will be found on next page.

NATIONAL Y. M. C. A. SWIMMING MEET OPENS IN CHICAGO TOMORROW

CHICAGO, April 18.—Swimmers from almost a score of states and Canada will compete in the seventh annual internatio al Y. M. C. A. indoor meet tomorrow and Saturday.

Walter Spence, Brooklyn Central speedster and holder of several Y. M. C. A. and National Amateur Athletic Union records, will defend his title in the 40-yard free-style and the 200-yard breast stroke.

Promoter's Wife Dead

Special to the Post-Dispatch.

NEW YORK, April 18—Funeral arrangements were under way today for Mrs. Frances Judge Fugazy, wife of Humbert J. Fugazy, fight promoter and associate of Jack Dempsey, who died at her home in Brooklyn last night. Mrs. Fugazy was 43 years of age. Members of her family were at the bedside when death came.

PLADNER BOXES GENARO TONIGHT IN PARIS RING

By the Associated Press.

PARIS, April 18.—By a margin of 11 grams or about one-third of an ounce, Emile ("Spider") Pladner barely made the flyweight limit when he weighed in for tonight's 15-round battle with the Italian-American, Frankie Genaro.

The little Frenchman who was generally conceded to have won the world championship by a decision over Izzy Schwartz and knockouts of Johnny Hill of England and Genaro in recent months, scaled 50 kilos, .889 or 111 pounds and about 15 2-3 ounces.

"This will be my last fight as a flyweight," he declared, looking pale and drawn. "I am sick and tired of boiling down. Me for the bantams from now on. I am going to the United States May 4 and will fight bantams hereafter whether I win or lose."

Set for Another Big Year

FRANK O'ROURKE,

Third baseman of the Browns, who has developed into one of the most valuable men in the American League under Dan Howley. O'Rourke appears stronger than last season when he was a big factor in the success of the Browns.

Racing Results

At Havre de Grace.

Weather clear; track fast.

FIRST RACE—Four and one-half furlongs:
*Vacillate (J. Shanks) 10.70 4.80 3.30
Fire Girl (R. Leishman) 16.40 7.60
Mild (J. Convey) 3.90
Time—:55 2-5. Attamari, Dry Girl, Waylay, *Lightfoot Don, *Roman Blaze, Voodoo, *Wacket, Marie Johnston, Mary Eloise, *Frances St. L. *Brown Thistle and Tom Hill also ran. *Field.

SECOND RACE—Six furlongs:
Islam (A. Fermin) .. 4.60 3.50 2.90
Snelboe (P. McGinnis) 6.40 4.90
*Yosan (J. McTaggart) 9.30
Time—1:15 2-5. Sambo G, Fair Thorn, Bozo, Blandris, Black Watch, Chantry, New Guinea, *Whipstick also ran. *Field.

THIRD RACE—Six furlongs:
Sun Meddler (J. Bieshak) 18.70 8.40 5.30
Bramabiau (A. Robertson) 8.70 4.60
Poly (E. Benham) 3.50
Time—1:13 4-5. Cloudy, The Diver, Golden Mac, Shan Rediker, Sun Forward and Cabellsdale also ran.

FOURTH RACE—Six furlongs:
Rubicon (R. Workman) .26.00 10.40 5.70
Donnay (F. Catrone) 3.90 2.90
aBaron King (S. O'Donnel) 4.30
Time—1:13 1-5. Sun Broom, Equation, Lieutenant Russell, aGrey Coat also ran. aS. Ross entry.

FIFTH RACE—One mile and 70 yards:
William T. (A. Robertson) 12.60 5.40 3.70
Rockslide (E. Benham).... 13.10 9.20
Dowagiac (R. Leischman) 15.40
Time, 1:44 3-5. Gerard, Montferrat, Le Bey, Aucilla, War Eagle also ran.

SIXTH RACE—One and one-sixteenth miles:
Aversion (A. Fermin) 7.20 5.30 4.40
Golden Lux (E. Barnes) 30.80 17.90
Girasol (R. Workman) 8.20
Time, 1:49 4-5. Golden Tinted, Merida, Real Artist, Sucky, Sam Slick, General Tripp, Reddy Fox also ran.

HAVRE DE GRACE SCRATCHES

1—Alwington Dolly. 2—Rhapsody Ann, Rea, Jane Rhinehart. 4—Mayor Walker, Nymph King, Sun Agnes. 6—Backrope, Bellfont, King Solomon's Seal, Nat Evens, Lucie Ann. 7—Cottage Boy, Spanish Princess.

MRS. RUTH AND 40,000 FANS SEE BABE HIT HOMER

NEW YORK, April 18.—After two days of delay due to inclement weather, the American League campaign was opened at the Yankee Stadium this afternoon with the champions of the baseball world drawn up before the Red Sox of Boston. The customary opening day ceremonies were carried out, including the presentation of championship emblems to the Yankees by Judge K. M. Landis.

E. S. Barnard, president of the American League, and Joseph V. McKee, president of the New York City Board of Aldermen, joined Col. Jacob Ruppert and Judge Landis in the march to the flagpole. Mr. McKee substituted for Mayor Jimmy Walker as the thrower-out of the first ball.

Mrs. George H. Ruth, bride of a day, sat in a box along the third base line, near the Yankee bench.

The new Mrs. Ruth saw the Babe start his 1929 season by pounding one out of the lot in his first time at bat. Two were out and the bases were empty. The count was two and two. Ruth's drive sailed over the left field barrier, rare territory for his home run exploits.

Clouds hung low in the sky and the air was chilly. This held the attendance to about 40,000, rather meagre compared to Yankee opening crowds of recent years.

The Standings

NATIONAL LEAGUE.

	W.	L.	Pct.
Cardinals	1	1	.500
Pittsburg	1	1	.500
Chicago	1	1	.500
Cincinnati	1	1	.500
New York	0	0	.000
Boston	0	0	.000
Brooklyn	0	0	.000
Philadelphia	0	0	.000

AMERICAN LEAGUE.

	W.	L.	Pct.
Browns	2	0	1.000
Philadelphia	1	0	1.000
Cleveland	1	1	.500
Detroit	1	1	.500
Washington	0	1	.000
Chicago	0	2	.000
Boston	0	0	.000
New York	0	0	.000

Tomorrow's Schedule.

AMERICAN LEAGUE.
Chicago at St. Louis.
Detroit at Cleveland.
Boston at Washington.
Philadelphia at New York.

NATIONAL LEAGUE.
Cardinals at Cincinnati.
Brooklyn at Boston (two games).
New York at Philadelphia.
Pittsburg at Chicago.

CURLEY OGDEN GOES TO TOLEDO MUDHENS

TOLEDO, O., April 18.—Herbie Thomas, second baseman for the Toledo Mudhens in the American Association, has been traded for Curley Ogden, pitcher for Buffalo in the International League, President Oscar Smith of the Toledo club announced yesterday. Ogden was formerly with the New York Giants.

FIRST-SACKER ALSO POLES A TWO-BAGGER; OGDEN IN FINE FORM

By J. Roy Stockton
Of the Post-Dispatch Sport Staff.

SPORTSMAN'S PARK, April 18.—The Browns chalked up their third consecutive victory over the Chicago White Sox this afternoon and captured the first series of the 1929 season.

The score was 4 to 1.

Johnny Ogden pitched against Ted Lyons.

Lu Blue kept up his sensational hitting, knocking a homerun in the third inning and chipping in a double during a three-run rally in the fifth.

The game:.

FIRST INNING—CHICAGO — Metzler lined to McGowan. O'Rourke knocked down Kerr's bounder and retrieved the ball in foul territory and threw him out. It was a pretty play. Clancey fouled to O'Rourke.

BROWNS—Clancy threw out Blue, Lyons covering first. O'Rourke walked. Manush drove deep to Metzler. Schulte also flied to Metzler.

SECOND—CHICAGO—Reynolds popped to O'Rourke. Kamm walked Watwood singled to center, Kamm reaching third. Cissell sent a short fly to McGowan. Autry forced Watwood, Kress ot Melillo.

BROWNS — Kress fouled to Kamm. McGowan singled to center. Melillo hit to Kerr, who tagged McGowan and threw to Clancy for a double play.

THIRD — CHICAGO — Melillo threw out Lyons. Metzler grounded to Blue. Kerr singled to left. Clancy singled to right, Kerr stopping at second. Reynolds doubled to center, Kerr scoring and Clancy stopping at third. Kamm struck out. **ONE RUN.**

BROWNS—Schang struck out. Kerr threw out Ogden. **Blue tied the score with a home run into the right field pavilion.** Lyons tossed out O'Rourke. **ONE RUN.**

FOURTH — CHICAGO — Watwood walked. Cissell force d Watwood, Melillo to Kress. Autry popped to Melillo. Lyons singled to center, Cissell stopping at second. Metzler walked, filling the bases. Kerr forced Metzler, Kress to Melillo.

BROWNS — Manush walked. Schulte hit into a double play, Kerr to Cissell to Clancy. Cissell threw out Kress.

FIFTH — CHICAGO — Clancy singled to center. Reynolds fouled to O'Rourke. Kamm drove deep to Manush. Clancy was picked off first, Ogden to Blue to Kress.

BROWNS — McGowan walked. Melillo sacrificed, Lyons to Clancy. Schang singled to center, scoring McGowan, and went to second on Reynold's fumble. Ogden singled to center, scoring Schang. Blue doubled to right center, scoring Ogden. O'Rourke hit to Cissell and Blue was out at third, Cissell to Kamm. Kerr threw out Manush. **THREE RUNS.**

SIXTH — CHICAGO — Melillo threw out Watwood. Cissell lined to Schulte. Schulte made a brilliant running catch of Autry's line drive to left center.

BROWNS—Schulte tapped to Lyons. Kress was called out on strikes. Lyons tossed out McGowan.

SEVENTH — CHICAGO—Lyons grounded to Melillo. Metzler flied to Manusch. Ogden threw out Kerr.

BROWNS — Cissell threw out Melillo. Schang lined to Watwood. Ogden fouled to Autry.

EIGHTH—CHICAGO — Clancy was safe on Kress' fumble. Reynolds flied to McGowan. O'Rourke threw out Kamm. Watwood lined to Manush.

BROWNS—Lyoan covered first on Blue's grounder to Clancy. O'Rourke grounded to Kamm. Manush flied to Metzler.

NINTH—CHICAGO—Cissell was safe when Kress missed his grounder. Ogden threw out Autry. Hunnefield batted for Lyons and grounded to Melillo. Metzler walked. Kerr lined to McGowan.

Browns Box Score

WHITE SOX

	AB.	R.	H.	O.	A.	E.
Metzler cf	3	0	0	3	0	0
Kerr 2b	5	1	1	1	4	0
Clancy 1b	4	0	2	11	2	0
Reynolds lf	4	0	1	0	0	1
Kamm 3b	3	0	0	2	0	0
Watwood rf	3	0	1	1	0	0
Cissel ss	4	0	0	1	4	0
Autry c	4	0	0	3	0	0
LYONS P	3	0	1	2	4	0
Hunnefield	1	0	0	0	0	0
Total	34	1	6	24	14	1

Hunnefield batted for Lyons in ninth.

BROWNS

	AB.	R.	H.	O.	A.	E.
Blue 1b	4	1	2	9	1	0
O'Rourke 3b	4	0	0	3	2	0
Manush lf	3	0	0	3	0	0
Schulte cf	3	0	0	2	0	0
Kress ss	3	0	0	2	2	2
McGowan rf	2	1	1	4	0	0
Melillo 2b	2	0	0	3	5	0
Schang c	3	1	1	1	0	0
OGDEN P	3	1	1	0	3	0
Total	27	4	5	27	13	2

	1	2	3	4	5	6	7	8	9	T
WHITE SOX	0	0	1	0	0	0	0	0	0	1
BROWNS	0	0	1	0	3	0	0	0	[illegible]	4

Salo, of Jersey, Wins Day's Lap In Pyle's Race

INDIANAPOLIS, April 18.—John Salo of Passaic N. J., was again in the van of today's lap in C. C. Pyle's transcontinental foot race. He covered the distance of 35 miles from Knightstown, Ind., to Indianapolis in 4:27:15. Peter Gavuzzi of Southampton, England was second in 4:39:20. Gavuzzi continues to hold his lead in elapsed time with Salo third.

ANDY KERR, VETERAN GRID COACH, ACCEPTS POST AT COLGATE U.

WASHINGTON, April 18.—Andy Kerr, veteran football coach who has directed the grid squads of Washington and Jefferson College for three years, has resigned to accept a similar post at Colgate University, it was made known by Kerr last night.

Kerr came to Washington and Jefferson from Stanford University. He said his shift to Colgate was "simply a business opportunity which came."

Dundee to Meet Ketchell

PHILADELPHIA, April 18.—Waxman, manager of Joe Dundee, world's welterweight champion, announced last night that the titleholder would go through with his postponed bout with Young Johnny Ketchell at Elam, Pa., on April 25.

EIGHT CHANGES IN PERSONNEL OF WESTERN A. A. U. BOXING TEAM

REORGANIZATION LEAVES FIVE ST. LOUISANS ON THE SQUAD

By Damon Kerby.

An almost complete reorganization in the personnel of the boxing team that will represent the Western A. A. U. in the national junior boxing tournament at Chicago, April 22 to 25, was announced today by the president of the district organization, Robert Probst.

John Schwake, district heavyweight champion, and Gilbert "Peewee" Terry, flyweight titleholder, are the only St. Louisans named to the original team who will compete. Those who were dropped, from St. Louis, are Welterweight Champion Kenneth Lee. Benny Moore, middleweight king; Dan Durso, bantam champion, and of course, Jack Wilson, 126-pound leader, who turned pro. Another dropped is Nathan Crystal, lightweight leader, of East St. Louis.

Three St. Louisans on Team.

Three local amateurs, besides Schwake and "Peewee" Terry, are on the reorganized team. They are Woodrow Williams, 112 pounds; Joe Herbst Jr., 118 pounds, and Edgar Terry, 126 pounds. Every local member of the team is a member of the Flori Olympian A. C.

The Western district will be represented with 10 men at the national tournament. The remaining five, of the new team, are Oklahoma boxers who never competed in a local ring. The Oklahoma fighters are: Glen Mute, 118 pounds; Madero Villarreal, 112 pounds; Clay Bond, 126 pounds; William Wheagley, 147 pounds, and Ralph Uptergrafe, 135 pounds. Villarreal, a flyweight, is the only one of the five of whom President Probst has personal knowledge as to his fighting ability. Villarreal went to either the quarterfinals or semifinals in the Olympic tryouts at Boston last year, according to Probst, who said that the Western team would have a fine representative in Villarreal, based on his showing at the Olympic tryouts.

All the Oklahoma boys are victors in amateur tournaments conducted in their home State, Probst said. They were recommended to Probst by the district amateur commissioner of Oklahoma, A. W. Miller.

Inability to get away from their work was the reason for members of the original team being dropped, Probst said, with the exception of Lee, who gave no reason for declining to go to the meet.

Boxers Have Record.

Each of the three St. Louisans added to the team is well known in local amateur circles. Williams lost to "Peewee" Terry in the flyweight final of the district tournament here March 7, on a close decision; and Edgar Terry was outpointed by Jack Wilson in a featherweight semifinal, and in the other flyweight semifinal, Herbst lost to Ed Grover. Herbst will compete in the 118-pound class in the national event.

The reorganization of the team lets out three out-of-town boxers —Joe Baxter, light heavy, of Duncan, Ok.; Fay Patterson, middleweight, and Roy Jacks, light heavy, of Wichita, Kan. Baxter won the district middleweight championship, while the others were runners-up. None of the three could leave his work, Probst declared.

The Oklahoma entrants will not stop off in St. Louis en route to the tournament, the district president said. The local delegation will depart from St. Louis Sunday, under the care of Joe Herbst Sr.

Berlenbach Will Make Mat Debut Against German

Special to the Post-Dispatch.

NEW YORK, April 18.—Paul Berlenbach, who formerly wore the mantle of light heavyweight champion of the prize ring and whose application for a wrestler's license was approved at yesterday's meeting of the State Athletic Commission, will make his metropolitan debut as a grappler next Monday night when he faces Fred Grudemeier, German star, in one of the two finish bouts at the Seventy-first Regiment Armory.

Prior to invading the fistic ranks, Berlenbach made quite a record for himself on the mat, which included the winning of the Olympic light heavyweight crown at Antwerp in 1920, three national crowns and four metropolitan titles—eight championships in all. At the time Paul was only a few pounds above the middleweight limit, but had little difficulty disposing of his heavier opponents.

Net Teams to Play.

LAWRENCE, Kan., April 18.—Kansas and Missouri tennis teams will play here Saturday in connection with the Kansas relay games, William Huse, Kansas coach, announced yesterday.

Tacs Win Basket Title

The Tacs are champions of the Sherman Park Community Center Junior Basketball League, defeating the Blackstone A. C., 18 to 12, in the deciding game. Each had previously won a game.

Will Compete in Net Meets Abroad

MRS. MAY SUTTON BUNDY AND HER DAUGHTER, DOROTHY.

MRS. BUNDY AND DAUGHTER HERE, ON WAY ABROAD

Mrs. May Sutton Bundy of Santa Monica, Cal., formerly national and international women's tennis championship winner, and her 13-year-old daughter, Dorothy, were in St. Louis yesterday, the guests of of Miss Eugenia Chouteau of 4937 Maryland terrace. They arrived in St. Louis Tuesday.

The Bundys departed at noon for New York, where they will embark for England. Mrs. Bundy plans to compete for the Wimbledon Women's International tournament, in which she won the title 24 years ago. Mrs. Bundy also told friends that she probably would compete the French championship, and perhaps other events in Europe.

Mrs. Bundy, who is 42 years old, has retained much of her strength and tennis prowess, as was shown by her recent play in California and by her participation in American events in recent years. She believes she is almost as effective today as she was when as Miss May Sutton she won the American women's tennis championship at the age of 17. It was in the following year that she went abroad and won the international title.

Mrs. Bundy is the mother of four children. Dorothy is accompanying her to Europe and already has become a very formidable player under her mother's coaching.

Racing Entries

At Havre de Grace.

First race, $1200, claiming, maiden 2-year-olds, 4½ furlongs:

Diana Mullen	112	Adriane G.	109
Paywell	112	Tabby Cat	112
*Penomenon	104	Winning Card	112
Starboard Light	112	Sweet Tidings	112
Willow	115	*Itso	108
*Rosa Tina	109	Baronne	109
Florence May	109	Domina	115
Tariff	115	Trappy Business	112
*Main Deck	107	Dr. Jim Clarken	117
Mabel Basil	109		
Treacle	109		

Second race, $1200, the May Flower, 3-year-old fillies, 5½ furlongs:

Sun Agnes	107	Regency	107
aSpectre	107	Fair Vena	107
Lady Joan	107	Ready	107
Fair Beth	107	aSafety Pin	112
Pennant Lass	107	Lido	112

a—Earl Sande entry.

Third race, $1200, claiming, 3-year-olds and up, 6 furlongs:

*Harvard	111	*Herade	108
Red Cliff	118	Scotland	118
Lass O'Gowrie	113	Castilian	110
*Rundale	117		

Fourth race, $1500, the Madonna Handicap, fillies and mares, 3-year-olds and up, one mile and 70 yards:

Recreation	120	Pink Lily	112
Maxiva	112	Crossco	116
Bateau	124		

Fifth race, $1200, claiming, 3-year-olds, one mile and 70 yards:

Classy	112	Donna Tina	107
*Corbeau	104	*Traverence	101
Borough Monger	110	*Rea	102
*Scotch Mist	102	*Non Stop	105
*Fantast	100	Chatternella	110

Sixth race, $1200, claiming, 3-year-olds, one mile and 70 yards:

Voyage	115	*Kathleen B.	100
Milady	108	*Herb Ashby	108
*Business	102	Mimic	113
Wrench	110	Sandy Ford	113
Mart Malone	112	*Miss Onine	100

Seventh race, $1200, claiming, 4-year-olds and up, one mile and one-eighth:

One Cent	105	Bill Hare	113
*Rhyme and Reason	112	Hilary	114
*Alita Allen	107	*North Breeze	108
Hedge Fence	112	Sun de Meur	107
King Charles	113	*Parchesi	108
Forehead	105	Sir Leonid	114

*Apprentice allowance claimed.

Weather, clear; track, good.

Racing Selections

At Havre de Grace.

By LOUISVILLE TIMES.

1—Willow, Phenomenon, Paywell.
2—Sande's entry, Ready, Pennant Lass.
3—Scotland, Herade, Rundale.
4—Bateau, Crossco, Maxiva.
5—CHATTERNELA, Classy, Rea.
6—Miss Onine, Wrench, Sandy Ford.
7—Hilary, Alita Allen, Hedge Fence.

By T. K. LYNCH.

1—Sweet Tidings, Tariff, Willow.
2—Safety Pin, Fairven, Lido.
3—Herade, Rundale, Castilian.
4—CROSSCO, Maxiva, Recreation.
5—Classy, Corbeau, Catternella.
6—Miss Onine, Herby Ashby, Wrench.
7—Alita Allen, North Breeze, Forehead.

Havre de Grace Charts

Weather clear; track fast.

HAVRE DE GRACE, Md., April 18.—Following are the results of today's races.

FIRST RACE—$1200, claiming, 2-year-olds, four and one-half furlongs: Start, bad; won, driving; place, same. Went to post, 2:30 p. m., at post, 2 minutes. Winner, b. f. 2, by Volta-Compose. Trainer, P. M. Brush. Time—:23 2-5, :48 4-5, :55 2-5. Value to winners—$850, $200, $100, $50.

HORSE.	WT.	PP.	ST.	¼	Str.	Fin.	Jockey.	Equivalent Odds to 1
*Vacillate	110	12	5	1½	1 5	1 h	J. Shanks	4.35
Fire Girl	104	8	2	3 1	2 2	2 nk	R. Leischman	15.10
Mild	109	11	8	6½	3 2	3 5	J. Convey	4.60
Attamart	109	9	6	7 h	5½	4 5	W. Earrettie	39.80
Dry Girl	115	2	3	4 h	4 2	5 1	A. Pascma	4.50
*Wacket	115	10	10	5 1	8	6½	H. Little	4.35
*Lifhtfot Don	112	4	4	8½	7½	7½	A. Robertson	4.35
*Roman Blaze	112	5	7	2½	6 h	8 nk	J. McTaggart	4.35
Voodoo	112	13	11	9 nk	9 1	9½	L. Schaefer	17.80
Marie Johnston	114	7	12	11 h	11½	10½	R. Workman	13.40
Waylay	115	1	14	14	14	11½	H. Erickson	5.85
Mary Eloise	112	6	9	13 1	10½	12 3	L. Morris	12.10
*Brown Thistle	111	3	1	10 h	13 2	13 6	F. Dougherty	4.35
*Frances St L	109	15	13	12½	12½	14	E. Benham	4.35
Tom Hill	116	14	left				F. Moon	12.25

*Field.

Vacillate away fast opened up a commanding lead soon after the start, began tiring fast the final furlong and had to be hard urged to withstand the fast closing Fire Girl. Latter finished with a belated rush when clear and just failed to get up. Mild circled her field and was racing stoutly at the end. Attamart closed courageously. Dry Girl suffered repeated interference and was not persevered with. Wacket went well. Roman Blaze tired. Waylay broke very slowly. Tom Hill refused to break.

$2 mutuels paid: Vacillate, win $10.70, place $4.80, show $3.30; Fire Girl, place $16.40, show $7.60; Mild, show $3.90.

SECOND RACE—$1200, claiming, 3-year-olds, six furlongs: Start, good; won, easily; place, driving. Went to post, 3:01 p. m.; at post, 3 minutes. Winner, b. c. 3, by The Porter-Dream of Allah. Trainer, J. M. Schorr. Time—:24 3-5, :49 3-5, 1:15 2-5. Value to winners—$850, $200 $100, $50.

HORSE.	WT.	PP.	ST.	¼	½	Str.	Fin.	Jockey.	Equivalent Odds to 1.
Islam	114	4	2	2 h	2½	2½	1 nk	A. Fermin	1.30
Snelboc	114	3	4	1 h	1 1	1½	2 1	P. McGinnis	8.85
Yosan	109	10	1	4 5	3 2	4 h	3 h	J. McTaggart	30.15
Sambo G	114	5	8	7½	6½	5 h	4 h	L. Morris	8.70
Bozo	114	8	7	8 1	8 4	7 5	5 h	J. Bejshak	32.55
Fair Thorn	109	2	10	5 5	5 h	3 2	6 5	A. Abel	12.50
Blandris	114	7	6	6 h	7 h	6 1	7½	W. Dellow	9.50
Black Watch	109	1	5	9 4	9 5	8 2	8 4	D. Brice	10.90
Chantry	109	6	3	3 h	4 h	9 4	9 5	E. Benham	8.35
New Guinea	114	11	9	10½	10 5	10 4	10 8	J. Caylor	30.15
Whipstick	114	9	11	11	11	11	11	W. Curran	30.15

Yosan, New Guinea and Whipstick, field.

Islam hurried away from the barrier, was steadied along in near pursuit of Snelboc, responded gamely when shaken up, took command in the final furlong and was good enough to hold Snelboc safe. Latter showed keen speed, saved ground and fought it out willingly. Yosan, prominent throughout, held on with good courage. Sambo G was outpaced for a half mile, then finished strong. Bozo was going resolutely on the outside of the leaders at the finish. Fair Thorn raced better than the chart shows. Blandris never entered contention. Chantry quit.

$2.00 mutuels paid: Islam, win $4.60, place $3.50, show $2.90; Snelboc, place $6.40, show $4.90; Yosan, show $9.30.

THIRD RACE—$1200, the Bayview, 4-year-olds and up, six furlongs: Start good, won easily, place same. Went to post, 3:31 p. m. At post 1 minute. Winner; b. g. 4, by Sun Briar-Hathor. Trainer, J. H. Stotler. Time, :23 3-5, :48 2-5, 1:13 4-5. Value to winner, $850; second, $200; third, $100; fourth, $50.

HORSE.	WT.	PP.	ST.	¼	½	Str.	Fin.	Jockey.	Equivalent Odds to 1.
Sun Meddler	105	8	1	1½	1½	1 6	1 1	J. Bejshak	8.35
Bramabiau	105	7	4	3½	3½	2 h	2½	A. Robertson	9.60
Poly	112	2	3	2 nk	2 nk	3 3	3 h	E. Benham	2.15
Cloudy	107	6	2	4½	4 1	4 4	4 4	G. Fields	1.80
The Diver	112	1	9	8 h	7 5	6 nk	5 h	W. Dellow	20.15
Shan Ridiker	105	3	7	5 nk	5½	5 h	6 h	D. Brice	87.25
Golden Mac	112	4	6	6 h	6½	7 1	7 4	F. Moon	17.15
Sun Forward	115	5	8	9	8½	8 12	8 12	R. Workman	16.15
Cabellsdale	105	9	5	7 1	9	9	9	L. Pichon	58.80

Sun Meddler began quickly, set a fast pace, went into an easy lead and had something in reserve at the end. Bramabiau, kept well placed, was placed to punishment and finished gamely. Poly was hard hustled throughout and was tiring fast nearing the finish. Cloudy was allowed to drop back after the first quarter-mile, made a wide turn into the home stretch and was gaining rapidly. The Diver was never a factor. The others were outrun.

$2 mutuels paid: Sun Meddler, win $18.70, place $8.40, show $5.30; Bramabiau, place $8.70, show $4.60; Poly, show $3.50.

FOURTH RACE—$1200, the Edgewood, 3-year-olds, six furlongs. Start good, won easily, place driving. Went to post 4:01 p. m. At post 1 minute. Winner, b. c. 3, by Bachelor's Double-Revelin. Trainer, J. P. Smith. Time, :23 2-5, :48, 1:13 1-5. Value to winner $850, second $200, third $100, fourth $50.

HORSE.	WT.	PP.	ST.	¼	½	Str.	Fin.	Jockey.	Equivalent Odds to 1.
Rubicon	113½	4	4	1 h	1 ns	1½	1 4	R. Workman	12.00
Donnay	110	7	1	2 2	2 3	2½	2 no	F. Catrone	2.00
aBaron King	113	6	2	4½	4½	3 nk	3 nk	S. O'Donnel	9.70
Sun Broom	115	5	3	3 1	3 h	5½	4 1	J. Bejshak	1.65
Equation	110	2	7	6 6	6 4	6 4	5½	C. Quattlebaum	13.50
Lieut. Russell	105	3	6	5 h	5 1	4½	6 4	A. Robertson	8.10
aGrey Coat	108	1	5	7	7	7	7	G. Fields	9.70

aS. Ross entry.

Rubicon, going in his best form, raced into a slight lead shortly after the start, resisted bold contention from Donnay until the final furlong, where he was shaken up and came away into a long lead. Donnay, hard ridden throughout, was tiring when he stumbled the final sixteenth. Baron King, kept under reserve early, closed stoutly. Sun Broom was permitted to race wide all the last half mile and lost ground. Equation raced well. Grey Coat appeared sore.

$2.00 mutuels paid: Rubicon, win $26, place $10.40, show $5.70; Donnay, place $3.90, show $2.90; Baron King, show $4.30.

FIFTH RACE—$1500, the Everglades, 4-year-olds and up, one mile and 70 yards: Start good, won driving, place same. Went to post, 4:30 p. m. At post 8 minutes. Winner br. g. 4, by Lucky Hour-Grace Cole. Trainer, W. E. Caskey Jr. Time, :24 4-5, :49, 1:13 3-5, 1:40, 1:44 3-5. Value to winners, $1000, $300, $150, $50.

HORSE.	WT.	PP.	ST.	¼	½	¾	Str.	Fin.	Jockey	Equivalent Odds to 1.
William T.	111	4	5	6 1	7½	6 1	3 nk	1 h	A. Robertson	5.30
Rock Slide	108	1	1	5 h	3 h	2 h	1 h	2½	E. Benham	18.55
Dowagiac	105	3	3	4 h	5 nk	4 h	4 3	3 h	R. Leischman	37.75
Gerard	108	6	4	1½	1½	1½	2½	4 5	F. Moon	4.50
Montferrat	105	2	2	2 4	2½	3½	5 6	5 4	J. Bejshak	10.40
Lebey	114	8	8	8	6 1	7 3	6½	6 4	G. Fields	2.15
Aucilla	105	7	6	3 3	4½	5½	7 6	7 7	L. Pichon	9.35
War Eagle	105	5	7	7 nk	8	8	8	8	A. Pascuma	6.75

Robertson waited with William T. until reaching the far turn, went to the outside of the leaders to secure clear passage and under a stiff ride wore Rock Slide down gradually to get up in the last strides. Rock Slide rated within striking distance of the leaders, saved ground, disposed of Gerard during the stretch run and held on grimly. Dowagiac raced forwardly placed and was bothered slightly when he was in close quarters next the inner rail in the final sixteenth. Gerard set a good pace until the final furlong where he weakened and may have been short. Montferrat tired after six furlongs. Lebey broke very slow and could never reach contention.

$2 mutuels paid: William T., win $12.60, place $5.40, show $3.70; Rockslide, place $13.10, show $9.20; Dowagiac, show $15.40.

HAVRE DE GRACE SCRATCHES

1—Alwington Dolly. 2—Rhapsody Ann, Rea, Jane Rhinehart. 4—Mayor Walker, Nymph King, Sun Agnes. 6—Backrope, Bellfont, King Solomon's Seal, Nat Evens, Lucie Ann. 7—Cottage Boy, Spanish Princess.

OZARK WESLEYAN IS MECCA OF ATHLETES IN INTERSTATE MEET

Special to the Post-Dispatch.

CARTHAGE, Mo., April 18.—Three hundred high school athletes from 20 high schools in southwest Missouri, southeast Kansas and northeast Oklahoma will compete in the annual track and field meet under the auspices of Ozark Wesleyan College here tomorrow. A district tennis tournament will be held in the morning with players from 10 high schools contesting in singles, doubles and mixed matches.

International League.

Reading 14, Rochester 6.
Toronto 10, Baltimore 2.
Montreal 8, Newark 5.
Buffalo at Jersey City — Wet grounds.

CLINSTOCK IS OUTCLASSED, BUT DEFEATS JONES

RESULTS OF WRESTLING BOUTS AT COLISEUM

Jim Clinstock, Oklahoma, 230 pounds, pinned Paul Jones, California, 204 pounds, with body scissors in 16 minutes 44 seconds. Referee—Harry S. Sharpe.

Roy Steele, Seattle, 208 pounds, pinned Hans Bauer, Germany, 214 pounds, body block, 11 minutes 31 seconds. Referee—Fred Voepel.

Jim McMillan, Chicago, 212 pounds, and Charles Strack, New York, 210 pounds, wrestled 45 minutes to a draw. Referee—Leroy "Dink" Addington.

George McDowell, St. Louis, 175 pounds, pinned Ad Herman, St. Louis, 178 pounds, 12 minutes 23 seconds, with full body hold. Referee—Joe Sanderson.

By Dent McSkimming

Jim Clintsock, with nothing in his favor but a huge torso and a good scissors hold, pinned Paul Jones after 16 minutes of wrestling in the feature event of Tom Packs' show at the Coliseum last night. Except for the mere detail of gaining a fall, Jones was unquestionably the superior wrestler. He applied dozens of good leverage holds, slipped gracefully out of every attempted grip by Clinstock and contrived at all times to make his lumbering foe look like a novice. It was quite obvious, however, that Jones did not seek to pin Clinstock when the opportunity presented itself.

In the semifinal, Roy Steele made short work of Hans Bauer. The German displayed unusual strength but Steele was far too fast and clever.

Jim McMillan and Charles Strack, the latter a newcomer, gave a colorful demonstration of butting, tackling and tumbling which characterizes the wrestling efforts of the new and numerous school of ex-collegiates. Neither gained a fall in the 45 minutes allotted although it seemed McMillan could have turned the trick on sevral occasions. Strack has a wrestler's physique but he is far from being a high-class grappler.

George McDowell and Ad Herman tangled in what looked like a real match, McDowell winning in 13 minutes and 23 seconds.

About 3000 persons witnessed the show.

14 Star Teams To Compete in Mile Relay Race

Special to the Post-Dispatch.

PHILADELPHIA, April 18.—Fourteen of the speediest mile relay teams in the East and Middle West should provide record-breaking competition for the event in the thirty-fifth annual University of Pennsylvania relay carnival, April 26 and 27.

New York University is the latest team to enter the mile relay. Chicago, which won the event in the Texas games in 3m. 18.2s.; Dartmouth, victor in the indoor intercollegiate championships in 3m. 22s., and Harvard, Syracuse and Yale, which finished in that order indoors. Wisconsin, Princeton, Pennsylvania, Georgetown, Union, Cornell, Ohio State and Washington and Lee complete the list of stellar events.

Capt. Phil Edwards, New York University's sensational middle-distance performer, will have as his teammates D. Myers, F. Veit and T. Cockerill, a most formidable team.

Chicago, which is the favorite because of its exceptionally fine performance in Texas, will have virtually the same team that would have won last year but for the dropping of a baton. V. Gist, anchor man, has run in the quarter in 48 2-5s.

Dartmouth, with Gerald Swope running anchor, will have the same combination that ran indoors, including L. F. Andrews, M. L. Pratt and H. C. Ripley. The Green team is regarded as the best among the Eastern teams, although Harvard, Syracuse and Pennsylvania will have excellent quartets of quarter-milers running for them.

If the athletes are provided with the proper weather conditions, it is the opinion of most of the experts that the relay record and perhaps the world's record will fall by the wayside.

Minor League Standings

AMERICAN ASSOCIATION.

Club.	W.	L.	Pct.	Club.	W.	L.	Pct.
Kan. City	2	0	1.000	St. Paul	1	1	.500
Minneap's	2	0	1.000	Columbus	0	2	.000
Indianp's	2	0	1.000	Milw'kee	0	2	.000
Toledo	1	1	.500	Louisville	0	2	.000

WESTERN LEAGUE.

Club.	W.	L.	Pct.	Club.	W.	L.	Pct.
Ok. City	1	0	1.000	Des M.	0	1	.000
Wichita	1	0	1.000	Pueblo	0	1	.000
Topeka	1	0	1.000	Omaha	0	1	.000
Tulsa	1	0	1.000	Denver	0	1	.000

PACIFIC COAST LEAGUE.

Club.	W.	L.	Pct.	Club.	W.	L.	Pct.
Mission	13	7	.650	Sacram'o	11	12	.478
L. A'ge's	14	8	.636	Portl'nd	9	10	.474
Frisco	12	10	.545	Hollyw'd.	6	11	.353
Oakland	11	11	.500	Seattle	5	14	.263

SOUTHERN ASSOCIATION.

Club.	W.	L.	Pct.	Club.	W.	L.	Pct.
Memphis	2	0	1.000	L. Rock	0	2	.000
N. Orl'ns	2	0	1.000	Mobile	0	2	.000
Atlanta	2	0	1.000	Chatn'ga	0	2	.000
B'ming'm	2	0	1.000	Nashv'le	0	2	.000

INTERNATIONAL LEAGUE.

Club.	W.	L.	Pct.	Club.	W.	L.	Pct.
Montr'al	1	0	1.000	Buffalo	0	0	.000
Reading	1	0	1.000	Roch'ter	0	1	.000
Toronto	1	0	1.000	Newark	0	1	.000
Jersey C.	0	0	.000	Balti're.	0	1	.000

Going Up!

We have a new press box up
under the roof,
Secure from the weather and
questionnaire proof,
And though the rain fell on the
just and unjust
The newspaper boys will be dry-
er than dust.

And so far away from the mad-
dening mob,
The demon reporter can work at
his job,
As up in the rafters in silence
he sits,
While making due note of the
errors and hits.

High up in his aery, recording
the plays,
El Scribo is monarch of all he
surveys.
And with his binoculars pierc-
ing the space
He has quite a faraway look on
his face.

The man on the sandbox says it's a cold day when only 7500 witness the opening game of the season.

"Says Golf Links Will Be Free of Mosquitoes."

Thereby depriving the mosquito of a chance to make a hole in one.

Joplin Boy Makes Good.

The Sox to the Browns dropped
the opening thriller,
The feature of which was the
hurling of Miller.

"Declares Miami Has 5000 Bootleggers."

Can you give us the per capita on that?

Goose Goslin is said to have cured his throwing wing by cutting out meat on the advice of Strangler Lewis. The Goose is a downy bird and knows his vegetables.

Horton Smith, the Joplin boy, who made good, drinks milk and eats chocolate. Don't know whether he attributes his sensational golf form to this diet, but it isn't doing the cause of the meat eaters any good.

While we have no quarrel with vegetables, milk and chocolate, the little old T-bone has its points.

The more people who join the ranks of vegetarians the easier it is going to be for persons in moderate circumstances to sink their incisors into a juicy sirloin once in a while.

Having had his bus and three autos attached at Columbus, O., "Cold Cash" Pyle may have to hoof it to Los Angeles with the rest of his bunioneers.

However, Cash and Carry has such a way of bouncing back every time he hits the ground that it will probably take a bigger man than General Motors to put him out of the running.

"Police Get Beer in Flat."

They're welcome to it. Flat beer is nothing to rave over.

Now that Mrs. Gann has been comfortably seated the farmer wants to know just where he will stick his feet under the table.

Please Pass the Kale.

He wants to be in a good spot where he can get his when that revolving fund of $500,000,000 starts circulating.

By the time the boys at the foot have been served the ones up near the head will be passing up their plates for a second helping.

BARFOOT HAS MARK OF 3-0 IN COAST LEAGUE

Clyde Barfoot, one-time member of the Cardinals' pitching staff, is still able to fool the batters in the Pacific Coast League, as a record of three straight victories attests. He is now a member of the Los Angeles club. Daglia of Oakland and Bryan of San Francisco are others who own 3-0 marks, averages show.

Rudy Kallio and Harry Krause, former big leaguers, have 2-0 records, while Doc Crandall, one of the oldest twirlers in captivity, with Sacramento, has won two out of three. Dutch Ruether is another with a 2-1 figure.

BEAUMONT SWIMMERS DEFEAT Y. M. H. A. TEAM

The Y. M. H. A. swimming team will meet the North Side Y. M. C. A. squad tomorrow night. The Y. M. H. A. swimmers will endeavor to make a better showing than they did last night, when they lost to Beaumont High in the Y. M. H. A. pool, 34 to 24.

ADVERTISEMENT

Gall Stones

High Blood Pressure and Other Dire Symptoms—How to Avoid Them

A marvelous prescription called Bi-a-lin banishes symptoms of gall stones as if by magic! Pain in right side, nausea, dizziness, constipation go quickly. Because Bi-a-lin cleanses gall bladder of thick, sour bile, purges the poison-clogged liver, purifies intestines. Try Bi-a-lin on money-back guarantee. Ask for it TODAY at any good drug store.

HIGH STRUNG OUT OF PREAKNESS AND THE DERBY

Special to the Post-Dispatch.

NEW YORK, April 18.—High Strung, leading money-winning 2-year-old of last season and rated a strong contender for 3-year-old honors, has been withdrawn from the Preakness Stakes and Kentucky Derby by George Odom, trainer for the Robert L. Gerry stable of thoroughbreds.

High Strung has not trained as well as Odom expected and he does not intend to hurry him along in an attempt to get him in shape for the rich stakes. High Strung's debut will be delayed until later in the season. It is probable that he will make his first appearance under colors in the Withers Stakes at Belmont Park. He is engaged for many important stakes of the year.

It is a sporting thing for Odom to announce the withdrawal of the colt at this time so that there will be no confusion among the colt's admirers in figuring his chance in either of these races.

With High Strung declared out, the cream of the field will be five top-notch thoroughbreds — Blue Larkspur, Rougish Eye, Twink, Dr. Freeland and Clyde Van Dusen.

Last year, racing in the silks of Marshall Field, High Strung won the Belmont Futurity and other stakes, gaining $153,000 in six races.

No odds were laid against the son of High Time in the future books on the Preakness and Derby by Thomas M. Kearney, local racing authority. Kearney classed High Strung as a doubtful starter shortly after the books were opened.

FAVORITES ADVANCE IN DIXIE NET PLAY

WHITE SULPHUR SPRINGS, W. Va., April 18.—All favorites won yesterday in first and second round matches of the ninth annual Mason and Dixon tennis championship. The 39 players is now reduced to 16.

Herbert L. Bowman of New York advanced to the quarter-final bracket by defeating Dr. Arthur W. Ham, Canadian star, 5—7, 6—1, 6—2, which places Bowman one round ahead of the field. Francis T. Hunter of New Rochelle defeated A. Hamilton, 6—0, 6—1, in the second round. John F. Hennessy, Indianapolis, advanced to the third round by default.

Two matches in men's and women's singles will be played today and the finals in all events probably will be carried over to Sunday.

Racing Workouts

Key: H, handily; b, breezing; e, easily; d, driving; u, eased up.

At Lexington.

Weather clear, track fast.

THREE-EIGHTHS.

Prince Tokalon :36 2-5h; Delmonico :36 2-5h; Pendleton :36d; Play Well :36d; Jean Navelle; Scott :38b; Thistle Lad :37 3-5h; Linn Darkly :37 3-5h; :38 3-5b. Rose Fold; Rose O'Neil; Sport Dress; Frank Bowen; Hidden Thought; Thistle John; Sweet Maude.

ONE-HALF.

Sylphonia :50 3-5h; Apt :51 4-5h; Marshal Ney :49 3-5h; Dontados :50d; Prose and Poetry; Shasta Lad; Vandel.

FIVE-EIGHTHS.

Boys Preference 1:03 3-5h; Illegitimate 1:03 2-5b; Fast Ann; Purple Light; Nichelson.

THREE-QUARTERS.

Madame Emelie 1:19 4-5h; Goodman 1:15 4-5d; Colonel Schooler 1:17 4-5h; Dude William 1:17 1-5h; Peter Parley 1:22 3-5b; Colonel Bob 1:17h; Air Service. Narra; Melita; Lord Braddock; Updike; Brown W.; Perfect M.; Judge Murray.

SEVEN-EIGHTHS.

William Penn 1:27 3-5d

ONE MILE.

Clyde Vandusen 1:41 3-5h; Illustrious 1:43 3-5d; Lane Allen 1:49 2-5d; Less K 1:40 2-5h; On Up 1:44 1-5b. Torch Boy; Ima Little; Turn On; Sweet M.

At Belmont.

BELMONT PARK, April 18.—Cloudy and muddy.

THREE-EIGHTHS MILE.

Marune :39; Camond :38; Demi Gog :39; Dancing Princess :39. Mirage; Power; Indigo; Marter.

ONE-HALF MILE.

Cow Slip :52; Dial :52; Aquaplane :52; Progeny :55; Line Up :55; Big Spring :55; Brooksie :53; Helira :53; Nile Maiden :54; Fepon :53; Tripping Toe :53; Conciave :54; Taras Hall :56; Black Majesty :54; Irish :50 3-5. Igloe; Hustle On; Lynar Bow; Paste; Subchaser; Unwise; Bonnie Kim; Friar Bob; Finir; Pass Along; Santa; Sophie; Coach; Fire; Brigade; Black Bird.

FIVE-EIGHTHS MILE.

Vanity 1:04; Corsican 1:05. Blood; Royal.

THREE-QUARTERS MILE.

Gun Royal 1:24b; Nusican 1:19. Calwich; Sun Edwin; Arde Kay; Chatford.

ONE MILE.

Dangerous 1:51; Red Curl 1:56. Gormond.

At Aqueduct.

AQUEDUCT, April 18.—Cloudy, heavy.

THREE-EIGHTHS MILE.

Torrent :43b; Tomahawk :43b; Old Man Sunshine :39b. Sam Sweeney; Blue Aster; Nell W.

ONE-HALF MILE.

Sun Clover :54b; Flying Max :54b; Dally :53b; Nama :53b; Morson :54b; Festie :54b; Penguin :54b; Our Carol :53 3-5b. We Done It; Rex Moore; Leyland; Mordron; Mordine; Alumbo; Godden; Canopy.

FIVE-EIGHTHS MILE.

Every Time 1:07b; Age of Reason; Running.

THREE-QUARTERS MILE.

Triskette 1:27b; Charles J. S. 1:19b; Mad Sketch 1:20h; Stern Chaser 1:27b; Star Flyer 1:25b; Rio Rita 1:25b. Fatima; Hildreth; Sun Dixie; Dark Screen; Black Patricia.

SEVEN-EIGHTHS MILE.

Warren 1:36b; John Cavanagh 1:38b; Wood God 1:37b. St. Henall; Sepor; Green Flag; Padler.

MILE AND ONE-EIGHTH.

Friscus 2:04b; Flag Day 2:04b. Whack.

EL PRODUCTO for real enjoyment

Mild

If it's real enjoyment you want from your cigar—mild, even-burning, soul-satisfying enjoyment—then depend on El Producto. Its quality never varies. Priced at 10c to 25c

G. H. P. CIGAR CO., Inc. Phila., Pa.

Distributor: WM. A. STICKNEY CIGAR CO., 1109 Locust Street, St. Louis, Mo. MAin 3...

TALK OF

DUNCAN CERTAIN HAGEN'S 'SPELL' OVER ENGLISH WILL BE BROKEN

Special to the Post-Dispatch.

LONDON, April 18.—"We shall win the Ryder cup and the open championship as well." This was the prediction made today by George Duncan, captain of the British Ryder cup golf team. His confidence was reflected as he continued:

"This talk about American preeminence is nonsense. Certainly, Americans have done particularly well in the post war British championships, but I think they have had rather the better of the luck. The pendulum cannot always swing one way, and it is swinging back to Britain.

"It has been said that a British player is afflicted by an inferiority complex when he plays against an American, and consequently he is beaten by his own imagination. Rubbish!

Do Not Fear Hagen.

"In the case of Walter Hagen Americans have an amazing personality. He never knows defeat, and, to an extent, he might induce an opponent with a sense of 'magnificence.' But that is not going to happen at Moortown. Walter will not get away with it. He is not going to pull the wool over any British eyes this year.

"I say that we shall be confident from the word 'go'; confident all through the match, and victorious at the finish. I am not alone in thinking this. Ask any one of my men and see what he thinks of his own individual chance of winning. There never was a keener crew.

"Show me the man on the American side who is to beat Abe Mitchell. Here is a golfer who, on his day, is a world beater and then some. It is all very well to discover that he has never won an open championship. That does not make him any less a golfer.

"Look at his record in match play. It is a feather in anybody's cap to score off Abe Mitchell in a 36-hole match. Take your pick of the Americans and range your selection against Abe Mitchell, and all my money is on Abe.

At Top of His Game.

"There is myself. Let me say I am on top of my game and that I feel inspired because I have been elected to the captaincy. You can look me for a victory.

"Then, Archie Compston. He is the Jack-the-Giant-Killer of our side. He fears no man nor any two men and he is good enough a player to justify his tremendous confidence in himself.

"Consider the two Whitcombes. To play against them is to test your strength against an automatic machine. They are so absolutely steady, so impervious to the achievements of their opponents that they usually win by attrition.

"We have a magnificent team—a well balanced team. Any one of us is capable of winning the open championship. If the Americans beat us, I'll take off my hat to them, but until they do so, I will believe our team unbeatable."

Nebraska Takes Up Baseball Again With Green Squad

Special to the Post-Dispatch.

LINCOLN, Neb., April 18.—Baseball has just been returned to the varsity sport program at the University of Nebraska and Coach "Choppy" Rhodes, former Cornhusker varsity and Western League pitcher, is making no predictions as to the status of his Nebraska nine at the close of the Big Six Conference season.

With no letter men about whom to build his team, Coach Rhodes assembled a squad of green pastimers to fill the stiff assignment of meeting two games each with Oklahoma and Missouri on a Southern trip at the start of the 1929 schedule. The Sooners and Tigers have the added advantage of more favorable spring training weather.

Cornhusker athletes, well known to Big Six Conference fans, who are members of the first string baseball squad, include Clair Sloan, varsity halfback, who is one of the leading pitchers; Harvey Grace, ace of the basketball quintet, who plays first base or outfield; "Dutch" Witte, football and basketball player, who has clinched a berth in the outfield, and Lewandowski, football and basketball player, who apparently has won out at first base.

The Nebraska schedule follows:

April 19-20—Missouri at Columbia.
May 3-4—Kansas Aggies at Lincoln.
May 10-11—Haskell Indians at Lincoln.
May 17-18—Kansas Aggies at Manhattan.
May 20-21—Oklahoma at Lincoln.
May 24-25—Iowa State at Lincoln.
May 31-June 1—Kansas at Lincoln.

Allows Only Two Hits

JACKSONVILLE, Ill., April 18.—Illinois College closed its baseball exhibition season by defeating Concordia College of Springfield, Ill., 6 to 3, yesterday. Dick Irvington held the Illinois College batters to two hits, while his mates got 11.

…KING TEAM

Racing Workouts

Key: H, handily; b, breezing; c, easily; d, driving; u, eased up.

At Lexington.

Weather clear, track fast.

THREE-EIGHTHS.
Prince Tokalon :36 2-5h, Ripp Field :37 2-5…
Delmonico :36 2-5h, Rose O'Neil :35 3-…
Pendleton :36d, Sport Dress :38b
Play Well :36d, Frank Horan :37 3-…
Jean Navelle :38b, Hidden Thoughts :37 3-…
Scott :37 3-5h, Thistle John :37 3-…
Thistle Lad :37 3-5h, Sweet Mandy :37 3-…
Linn Darkly :38 3-5b
ONE-HALF.
Sylphonia :50 3-5b, Prose and Poetry :51 4-…
Apt :51 4-5b, Shasta Lad :50 3-…
Marshal Ney :49 3-5h, Vandel :48 4-…
Dontados :50d
FIVE-EIGHTHS.
Boys Preference 1:03 3-5h, East Ann 1:02 2-…
Illegitimate 1:03 2-5b, Purple Light 1:03 …
Nichelson 1:04 3-…
THREE-QUARTERS.
Madame Emelie 1:19 4-5h, Narva 1:17h
Goodman 1:15 4-5d, Melita 1:17h
Colonel Schooler 1:17 4-5h, Lord Bradelbane 1:21 3-…
Dude William 1:17 1-5h, Updike 1:17 1-…
Peter Parley 1:22 3-5b, Brown Wisdom 1:17 3-…
Colonel Bob 1:17h, Perfect Model 1:13b
Air Service, Judge Murphy 1:16 4-5…
SEVEN-EIGHTHS.
William Penn 1:27 3-5d, 1:15 1-5…
ONE MILE.
Clyde Vandusen 1:41 3-5h, Torch Boy 1:45 2-5…
Illustrious 1:43 3-5d, Ima Little 1:5…
Lane Allen 1:42 2-5d, Turn On 1:44 4-5…
Less K 1:40 2-5h, Sweet Mandy 1:43 2-5…
On Up 1:44 1-5b

At Belmont.

BELMONT PARK, April 18.—Cloudy and muddy.

THREE-EIGHTHS MILE.
Marune :39, Mirage :39
Osmond :38, Power :39
Demi Gog :39, Indigo :39
Dancing Princess :39, Martoy :39
ONE-HALF MILE.
Cow Slip :52, Igloo :50 3-5
Dial :52, Hustle On :51b
Aquaplane :52, Lunar Bow :55
Progeny :55, Passe :55
Line Up :55, Subchaser :55
Big Spring :55, Unwise :54
Brookside :55, Bonnie Khayam :53
Helira :53, Friar Belle :53
Nile Maiden :54, Finir :52
Feron :53, Pass Along :54
Tripping Toe :53, Santa Sophie :54
Conclave :54, Coach :54
Taras Hall :56, Fire Brigade :55
Black Majesty :54, Black Bird :54
Irish :50 3-5
FIVE-EIGHTHS MILE.
Vanity 1:04, Blood Royal 1:04
Corsican 1:05
THREE-QUARTERS MILE.
Gun Royal 1:24 3-5, Calwick 1:24
Musican 1:15, Sun Edwin 1:27
Artie Kay 1:27
Chatford 1:24
ONE MILE.
Dangerous 1:51, Goimond 1:51
Red Curl 1:56

At Aqueduct.

AQUEDUCT, April 18.—Cloudy and heavy.

THREE-EIGHTHS MILE.
Torrent :43b, Sam Sweeny :43b
Tomahawk :43b, Blue Astor :43b
Old Man Sunshine :39b, Nell W. :39b
ONE-HALF MILE.
Sun Clover :54b, We Done It :54b
Flying Max :54b, Rex Moore :55b
Dally :53b, Leyland :53b
Nama :53b, Mordrom :54b
Morsun :54b, Mordine :54b
Festic :54b, Alumbo :54b
Penguin :54b, Golden Canopy :56b
Our Carol :53 3-5b, :57b
FIVE-EIGHTHS MILE.
Every Time 1:07b, Reason 1:08b
Age of Gold, Munning 1:08b
THREE-QUARTERS MILE.
Triskette 1:27b, Fatigue 1:22b
Charles J. S. 1:19h, Hildreth 1:22b
Mad Sketch 1:20h, Sun Dixie 1:20b
Stern Chaser 1:27b, Dark Screen 1:25b
Star Flyer 1:25b, Black Patricia 1:27b
Rio Rita 1:25b
SEVEN-EIGHTHS MILE.
Warrior 1:36b, St. Henell 1:43b
John Cavanagh 1:38b, Sepoy 1:37b
Wood God 1:37b, Green Flag 1:37b
Padley 1:42b
MILE AND ONE-EIGHTH.
Friscus 2:04b, Whack 2:04b
Flag Day 2:04h

TALK OF U. S. GOLF PRE-EMINENCE PIQUES BRITISH TEAM CAPTAIN

DUNCAN CERTAIN HAGEN'S 'SPELL' OVER ENGLISH WILL BE BROKEN

Special to the Post-Dispatch.

LONDON, April 18.—"We shall win the Ryder cup and the open golf championship as well." This was the prediction made today by George Duncan, captain of the British Ryder cup golf team. His confidence was reflected as he continued:

"This talk about American pre-eminence is nonsense. Certainly, the Americans have done particularly well in the post war British championships, but I think they have had rather the better of the luck. The pendulum cannot always swing one way, and it is swinging back to Britain.

"It has been said that a British golfer is afflicted by an inferiority complex when he plays against an American, and consequently he is beaten by his own imagination. Rubbish!

Do Not Fear Hagen.

"In the case of Walter Hagen the Americans have an amazing personality. He never knows defeat, and, to an extent, he might imbue an opponent with a sense of his 'magnificence.' But that is not going to happen at Moortown. Walter will not get away with it. He is not going to pull the wool over any British eyes this year.

"I say that we shall be confident from the word 'go'; confident all through the match, and victorious at the finish. I am not alone in thinking this. Ask any one of my men and see what he thinks of his own individual chance of winning. There never was a finer crew.

"Show me the man on the American side who is to beat Abe Mitchell. Here is a golfer who, on his day, is a world beater and then some. It is all very well to discover that he has never won an open championship. That does not make him any less a golfer.

"Look at his record in match play. It is a feather in anybody's cap to score off Abe Mitchell in a 36-hole match. Take your pick of the Americans and range your selection against Abe Mitchell, and my money is on Abe.

At Top of His Game.

"There is myself. Let me say I am on top of my game and that I feel inspired because I have been elected to the captaincy. You can book me for a victory.

"Then, Archie Compston. He is the Jack-the-Giant-Killer of our side. He fears no man nor any two men and he is good enough a player to justify his tremendous confidence in himself.

"Consider the two Whitcombes. To play against them is to test your strength against an automatic machine. They are so absolutely steady, so impervious to the achievements of their opponents that they usually win by attrition.

"We have a magnificent team—a well balanced team. Any one of us is capable of winning the open championship. If the Americans beat us, I'll take off my hat to them, but until they do so, I will believe our team unbeatable."

Nebraska Takes Up Baseball Again With Green Squad

Special to the Post-Dispatch.

LINCOLN, Neb., April 18.—Baseball has just been returned to the varsity sport program at the University of Nebraska and Coach "Choppy" Rhodes, former Cornhusker varsity and Western League pitcher, is making no predictions as to the status of his Nebraska nine at the close of the Big Six Conference season.

With no letter men about whom to build his team, Coach Rhodes assembled a squad of green pastimers to fill the stiff assignment of meeting two games each with Oklahoma and Missouri on a Southern trip at the start of the 1929 schedule. The Sooners and Tigers have the added advantage of more favorable spring training weather.

Cornhusker athletes, well known to Big Six Conference fans, who are members of the first string baseball squad, include Clair Sloan, varsity halfback, who is one of the leading pitchers; Harvey Grace, ace of the basketball quintet, who plays first base or outfield; "Dutch" Witte, football and basketball player, who has clinched a berth in the outfield, and Lewandowski, football and basketball player, who apparently has won a job at first base.

The Nebraska schedule follows:

April 19-20—Missouri at Columbia.

May 3-4—Kansas Aggies at Lincoln.

May 10-11—Haskell Indians at Lincoln.

May 17-18—Kansas Aggies at Manhattan.

May 20-21—Oklahoma at Lincoln.

May 24-25—Iowa State at Lincoln.

May 31-June 1—Kansas at Lincoln.

Allows Only Two Hits

JACKSONVILLE, Ill., April 18.—Illinois College closed its baseball exhibition season by defeating Concordia College of Springfield, Ill., 6 to 1, yesterday. Dick Bevington held the Illinois College batters to two hits, while his mates got 11.

Stars Who Will Compete in Kansas Relays

WRAY'S COLUMN

Auf Wiedersehen.

THE husky Chad Kimsey is on his way back to Tulsa—which will make Tulsa glad and the Browns sad. Kimsey last year virtually won a pennant for Tulsa with his cannonball pitching. He might or he might not have helped the Brownies climb to the top, this year, in the American League. The probabilities are very strongly against the chance that Kimsey would have been of material aid, his first season with the team.

What interests observers is the fact that Kimsey was sent back by the BUSINESS management of the Browns, in seeming opposition to the wishes of the actual manager of the club's playing units.

The Post-Dispatch, one week ago, wired Manager Howley to know what disposition would be made of Kimsey. He replied by wire that he wanted to keep Kimsey and could use him.

But Kimsey is on his way to Tulsa.

Indicating that, in these days of office control, one word from a playing manager causes the business management to do just as it pleases.

* * *

Trend of the Times.

THE Kimsey case is not an isolated example. Other clubs in the majors, are following the policy of taking full responsibility for failure, in the matter of supplying playing material. Whereas, once upon a time the manager of a baseball club told the owner what players he wanted—and got them—today we see the club owners handing the manager a group of players and telling him to do what he can with them.

St. Louis baseball club managements have been particularly sold on the last mentioned idea, which was exploited by the Cardinals, as a result of their chain store baseball plan.

* * *

No Hornsbys Need Apply.

WHEN Rogers Hornsby led the Cardinals into a world championship in 1926 it seemed that the opposite view was about to triumph. Hornsby was a positive manager. He wanted to name the players who would help his club. He wanted also to dictate the conditions under which the players, as a club, should be handled. He courted the responsibility for keeping the club in front, but he wanted to be able to effect his own changes.

Result—Hornsby was let out of his job, after having won a world series. Since that time the club has changed managers twice, at one-year intervals, avowedly seeking a man to fit into the business office ideals of what a manager should be.

In other words, the Cardinal idea, which now seems to be the Browns' idea also, and which presently may be the plan of all baseball clubs, is that the manager is a hired hand who is signed to ride herd on a bunch of players handed to him by the management, and, perhaps, chosen without full regard for the field manager's idea of what men might make him the best baseball club.

At least, that is what one deduces from recent history.

* * *

It May Prove O K

PERHAPS it is the best plan. The club supplies the chess men and the manager plays them. Perhaps the club's judgment of players is better than the manager's.

In numberless cases in the past this has been true. But it will cause the old-timers to rise up and roar, if by any chance the plan fails to make good.

* * *

RETURNING to the case of Kimsey. His departure need not be a matter of concern, either to Manager Howley or to the public. Phil Ball owns the Tulsa club and the young gentleman is therefore securely tied up for at least another year, under the optional agreement relationship.

Furthermore, there is no reason to doubt that if President Ball needs Kimsey at any time during the season, he can have him. All he has to do is to put his hand into his right trousers pocket and pull out a bankroll of unmentioned size and transfer it to the Tulsa pocket on the left hip, thereby releasing Kimsey to St. Louis.

So why all the present worry about Kimsey, who, indeed, is still not thoroughly proved?

* * *

Looks Very Good.

KIMSEY is 23 years old, altitude above six feet and weight well above 200 pounds. He has a speed delivery that scorches the cover, when he throws it. Although he has had only two years of professional experience, with Muskogee and Tulsa, he has done very well. In spring training he has shown genuine merit—control, speed and poise. He is personally a very fast, big man and has been an athlete in baseball, football, basketball and track when in school.

He is, indeed, as Manager Howley intimated, a "fine prospect." But that he can be ripe for major league pitching is something else again. If he continues to flash for Tulsa it will be only a question of weeks or months until Chad will be beating back to the big leagues, via St. Louis.

* * *

The release of Kimsey has brought the club down to its midseason quote of 10 pitchers. Originally 13 were on the squad, but Landis lopped off Claude Jonnard; and John Buvid, who was up for trial last year, has gone back for more seasoning.

That leaves the usual 10. The question arises are all of these better than Kimsey?

* * *

The Doubtful Column.

IN the doubtful column are to be considered the Cuban, Oscar Estrada, the only left-hander on the squad excepting Stewart; Herbert Cobb and Rip Collins, the veteran who was brought from Toronto to be given a final big league opportunity.

Estrada has shown little, as yet. He is a left-hander, however. Also, last year he had a very low earned-run record—the best owned by any pitcher on the Browns' roster. Herbert Cobb flashed on two or three occasions this spring, with control and nerve, but went "flooie," on other occasions. Rip Collins has not been physically OK since he joined the club, due to injuries, and cannot be judged fairly.

The fact remains that Kimsey made a better showing in St. Louis than Cobb, Coffman and other pitchers who have been retained by the Browns.

It may be that Tulsa needs a winning pitcher to put it over the top this year, and that Kimsey has been kept back to do his stuff there. But then again, why should Tulsa be considered when that club had a losing financial season in paid attendance last year, even though it won a pennant?

OLYMPIC TEAM STARS ENTERED IN KANSAS MEET

Special to the Post-Dispatch.

LAWRENCE, Kan., April 18.—A great field of university, college and high school track and field stars in many states are all primed for the test of strength and speed at the seventh annual Kansas relays at the University of Kansas Memorial Stadium here, Saturday afternoon.

Olympic team stars who still perform as undergraduates for their universities will be present to compete with other topnotchers less fortunate than they in making the trip abroad last summer.

Earlier relay meets attest to the class of the American college stars this season and a month of outdoor work has put these performers in condition for the try at new records here.

Dave Abbott of the University of Illinois, an Olympic team member, will lead the crack four-mile team of the Illini at Kansas. This team set a new collegiate record of 17 minutes 40.2 seconds at Texas and may break the Kansas record. Abbott also may compete in the 3000-meter run, an event in which he beat out Fraser of Kansas, Big Six two-mile champion, at Dallas, Tex., this spring.

George Baird of the University of Iowa, another Olympic team member, will compete in the mile relay or the medley.

Captain Epstein of the University of Missouri will run for the Tigers in the two-mile relay as they attempt to defend the title won last year.

Dan Beattie of the Colorado Aggies won the shotput at Kansas last season and will be one of the outstanding field men of the Rocky Mountain Conference in the relays.

Frazer of Kansas is a favorite performer of Big Six Conference fans, and the little iron man will be seen in action over the 3000-meter course or running anchor on some of the distance relay teams of the Jayhawkers.

DECKERS CAPTURE TITLE IN COCKED HAT CIRCUIT

The Deckers won the championship in the Phoenix Cocket-Hat Bowling League, defeating the Steyermarks in the odd game out of five on the Phoenix Alleys, 1712 South Third street. The match was a roll-off between the first and second series victors. The bowling of A. Harder Jr. and Charlie Gruber featured. Both had averages of 54.

The league is one of the oldest in St. Louis and rolls a schedule of 150 games. The Deckers, with Fred Sturm as captain, won in the first half of the campaign, with the Steyermarks, led by George Young, taking the second. The Wacker-Helderles and Albrechts completed the circuit.

FULTON AND HANNIBAL TRACK TEAMS TO MEET

Special to the Post-Dispatch.

FULTON, Mo., April 18.—The athletic department of the Fulton High School announced this morning that negotiations had been completed for a dual meet with Hannibal High School in this city Saturday.

M'GRAW IS AFTER THOMPSON, PHIL STAR, IS RUMOR

By Davis J. Walsh.

A Special Correspondent of the Post-Dispatch.

NEW YORK, April 18.—Maybe it isn't good cricket to be talking about a man behind his back, but I think all the whistle-blowers ought to know that John McGraw probably is breaking one of the Ten Commandments so hard today that they won't be able to put it together again with a patent riveter.

John is doing a lot of first-class coveting of his neighbor's goods and the reason I know this is that the New York correspondents, traveling with the Giants, are busy today telling their readers about the great things John can do for the Philadelphia ball club.

And what can the Phillies do for John? Just so, Wolfgang, my boy. They can give him Fresco Thompson, their second baseman. They can but, unless I mistake their Mr. Shotton, I don't believe they will.

However, there is much dialogue being aired in New York about a Giant-Philadelphia trade, which means that John, the greatest man for overlooking a player he has been looking over, is back in his old time stride. He needed at least two looks at Roush and Groh, for example, and the second glance in each case cost him about twice as much as plenty. This Thompson was with the New York club between the setting of one sun and the rising of another several years ago.

Trades All One-Sided.

Of course, this is being a bit harsh with our Mr. McGraw. He has turned up more than his share of big leaguers during the last 20 years but the fact is that when he muffs one, he does it so elaborately that everybody scores standing up. And by the looks of things, he muffed Thompson so badly that he will stay muffed.

For one thing, Shotton has only to wait until Thevenow recovers and he will have an infield without the necessity of consulting Mr. McGraw. For another, the recent history of trading between the New York and Philadelphia clubs has been like a waiter's shirt front—all one-sided.

Some few years ago John needed an infielder; so he gave the Phillies three or four bowsers and took Dave Bancroft. About the same time he found he needed a right-hand hitting outfielder and sent in another order of bowsers and took Irish Meusel. These magnificent transactions promoted John into four straight pennants and a major league record between 1921 and 1924.

Shotton Takes Care of Shotton.

Perhaps it isn't necessary to say that, thereafter, that money became more familiar to a lot of clubs in baseball, even the Phils, nor is it exactly expedient to add that John hasn't won a pennant since. This might have been only a coincidence and, therefore, had nothing to do with the fact that these one-way deals ceased to be. He certainly staked himself to none the better of things when everybody was all a-twitter over Henline and Grimes and the Phillies, through Mr. Shotton's good offices, agreed to accept Thompson. Nor did he do himself altogether proud in the O'Doul-Leach deal. In brief, I have come to regard Mr. Shotton as a very reliable man in the matter of taking care of Mr. Shotton.

However, now that we have lifted this load off the bosom, it is to be presumed that the deal will be wrapped up and delivered with the morning groceries. For Mr. Baker is another of those fellows who may be suspected of having a vulgar interest in money.

Y. M. C. A. WRESTLING FINALS ARE SCHEDULED FOR TOMORROW NIGHT

The finals in the Illinois-Missouri Y. M. C. A. wrestling tournament will be held tomorrow night at the Downtown Y. M. C. A., starting at 8:15 o'clock. The elimination round was held last night.

Results:

G. Carter, North Side Y., threw J. Padella, Downtown Y. Time—5 minutes. With arm lock and body block. Weight, 125 pounds.

F. Miller, North Side Y., threw G. Brewer, North Side Y. Time—2 minutes and 15 seconds. With arm lock and body block. Weight, 125 pounds.

J. Tant, Downtown Y., threw W. Calliot, Downtown Y. Time—2½ minutes. With short arm scissors. Weight, 145 pounds.

E. Polkinghn, Downtown Y., threw J. Cosciaro, North Side Y. Time—5 minutes. With head enchancery. Weight, 145 pounds.

J. Brumgard, Downtown Y., threw T. Smegner, North Side Y. Time—1 minute. With arm lock and body block. Weight, 165 pounds.

J. Anderson, North Side Y., and T. Paul, North Side Y., wrestled 10 minutes in an exhibition bout. Weight, 135 pounds.

J. Tant, Downtown Y., threw L. Stefter, Downtown Y. Time—5 minutes. With head lock and body block. Weight, 145 pounds.

M. Oechie, North Side Y., threw Polkinghn, Downtown Y. Time—9 minutes and 59 seconds. With body block.

Mundinger, North Side Y., and V. Sehl, North Side Y., wrestled 10 minutes in an exhibition bout. Weight, 175 pounds.

CHICAGO TURNERS WILL PLAY LOCAL QUINTET HERE SATURDAY NIGHT

The championship Turner basketball team of St. Louis, the North St. Louis Turners, will oppose the Vorwearts Turners, Chicago champions, at the North St. Louis Turners' Hall, Twentieth and Salisbury streets, Saturday night. The game will be the second between the teams, St. Louis having defeated the Vorwearts quintet, 39 to 30, in Chicago.

Heine Meine Will Be Suspended by Owner of Pirates

Special to the Post-Dispatch.

PITTSBURG, April 18.

HEINE MEINE, St. Louis boy, purchased by the Pirates from the Kansas City club of the American Association, who refused to report this spring, will be automatically suspended after the season has run 10 days, President Dreyfuss announced. The pitcher is now in business in St. Louis.

The Pirates' owner recently asked for waivers on the Mound City boy, who won seven and lost four in the A. A., but there were no takers.

DE MAR FAVORED TO WIN ANNUAL BOSTON CLASSIC

By the Associated Press.

BOSTON, April 18.—Six times a winner of the Boston marathon, Clarence Demar, 40-year-old Melrose printer, today is once again a favorite among 210 runners who are scheduled to leave the starting point at Hopkinton at noon tomorrow for the race to Boston, 26 miles and 385 yards.

A victor first in 1911 and the first man to breast the tape in five of the last seven races, Demar may be going over the course the last time in competition tomorrow. He has hinted as much, and he is to be married in the fall. As things stand, however, he holds the world's record for the course, two hours, 18 minutes and 10 seconds.

With the exception of the record entry last year when 286 men registered because the race was also the Olympic tryout, the entry this year is the largest in the history of the event.

BADGERS AGAIN TRIM MISSOURI U. NINE, 4-2

COLUMBIA, Mo., April 18.—The Wisconsin Badger baseball team whitewashed the University of Missouri in a two-game interconference series, winning the final game yesterday, 4-2. The Northerners found "Hawk" Bridges for 10 hits, one a round trip wallop by Doyle, Wisconsin catcher, in the eighth inning.

BEARS' TRACK SQUAD EASILY DEFEATS ROLLA

By Glen McDonald

The Washington University track team, with Capt. Carl Bickel, John Gilmore and Theis Lohrding starring, won easily from the Missouri School of Mines in a dual meet held yesterday at Rolla. The final score was 104½ to 26½.

The Bears took first place in 14 of the 15 events. Tommy Green, football and basketball star of the Miners, came through with the only first for his team when he ran away from Hunsaker and Dunlop of Washington to win the two-mile race.

Washington placed first, second and third in three events. Freund, Falheore and Bradbage finished in the order named in the 100-yard dash. Poos won the broad jump, the distance being 21 feet 11 inches, Timberlake and Bradbage finishing second and third. Bickel of Washington won the discus with a heave of 135 feet 10½ inches and his two teammates, Glazer and Paris, were next.

Bickel also took first place in the javelin throw. John Gilmore of Washington was also another double winner when he captured the 220 and 440 yard events. Lohrding won the mile run and came back after a short rest to easily outdistance his field in the 880. Poos of Washington had a busy afternoon. He tied for first place in the high jump, won the broad jump and was a member of the victorious half-mile relay team.

SHOTPUT—Glazer, Washington, first; Johnson, Rolla, second; Paris, Washington, third. Distance, 44 ft. 10½ inches.
POLE VAULT—Miller and Marston, Washington, tied for first; Woodward, Rolla, third. Height—11 feet.
DISCUS—Bickel, Washington, first; Glazer, Washington, second; Paris, Washington, third. Distance—135 ft. 10½ inches.
HIGH JUMP—Weber and Poos, Washington, tied for first; Timberlake, Washington, and Schofield, Rolla, tied for third. Height—5 feet, 10 inches.
JAVELIN—Bickel, Washington, first; Johnson, Rolla, second; Ohle, Washington, third. Distance—174 feet 3 inches.
100-YARD DASH—Freund, Washington, first; Falheore, Washington, second; Bradbage, Washington, third. Time—10.3 seconds.
MILE RUN—Lohrding, Washington, first; Coyle, Rolla, second; Hageman, Washington, third. Time, 4:45.8.
120-YARD HIGH HURDLE—Weber, Washington, first; Smith, Rolla, second; Moun, Washington, third. Time, 0:17.
440-YARD RUN—Gilmore, Washington, first; Carpenter, Rolla, second; Lapota, Washington, third. Time, 0:52.8.
880-YARD RUN—Lohrding, Washington, first; Campbell, Washington, second; Monroe, Rolla, third. Time, 0:06.2.
220-YARD LOW HURDLES—Weber, Washington, first; Barth, Rolla, second; Maun, Washington, third. Time, 0:28.2.
220-YARD DASH—Gilmore, Washington, first; Falheore, Washington, second; Davis, Rolla, third. Time, 0:23.5.
TWO-MILE RUN—Green, Rolla, first; Hunsaker, Washington, second; Dunlop, Washington, third. Time, 11:09.
BROAD JUMP—Poos, Washington, first; Timberlake, Washington, second; Bradhage, Washington, third. Distance, 21 feet 11 inches.
HALF-MILE RELAY—Won by Washington (Bradhage, Timberlake, Poos and Falzene). Time, 1:35.8.

Amateur Baseball

First baseman, 26, left hand thrower and batter. Minor league experience. Had offers but must remain in St. Louis. Will take first good proposition. Write J. L. Sullivan, 308 Morgan St.

The St. Louis All Stars will travel to Springfield, Ill., Sunday. They want to book other out-of-town games. Address Dave Ford, 815 N. Jefferson.

An opening for a senior baseball team has developed in the Thos. E. Wilson League of the Municipal Baseball Association. See George J. Klosterman, 1127 Pine or phone CHestnut 6799 or COlfax 4860W.

WASHINGTON AND CONCORDIA NINES PLAY SATURDAY

The pitching staff of the Concordia Seminary baseball team will get a real test in the three-game series with Washington University, starting Saturday afternoon with a game at the Concordia Field.

Three different Concordia pitchers have come through with well-pitched games since the opening of the season two weeks ago.

Lang pitched the first game of the season against Millikin University. He went the full nine innings and held his opponents to eight hits, but lost when his mates were held to four hits.

Tschataschula, the Preachers' ace, followed with a four-hit game against Millikin, and Erwin Paul held McKendree College to seven scattered hits to win his first start, 5 to 2.

Manager Art Hillman will have a veteran infield and outfield to start against the Bears in the series to decide the varsity championship of the city.

"Prof." Wetzel plays first base and bats in the cleanup position. Max Zapf, another veteran, will play second base. Frerking and Gesswein complete the Concordia infield.

Klemp and Chuvala will play left and right field, respectively. Both were members of last year's varsity. Dobbelstein, a new man, will play center.

The catching assignments will be well taken care of by Schroeder, a veteran, and Boelter, rookie.

MISS WILLS ON WAY ABROAD FOR MORE CONQUESTS ON NET COURTS

WOMEN'S TENNIS TITLE HOLDER IS ACCOMPANIED BY FOUR GOLF ACES

NEW YORK, April 18.—With feminine athletes usurping the place in the spotlight hitherto held by men, the second American invasion of European golf links and tennis courts of this year is under way. Helen Wills and Glenna Collett are the leading figures in the athletic contingent which sailed on the Aquitania last night, with the mere males, such as "Wild Bill" Mehlhorn, Tommy Armour and George von Elm, playing the minor roles.

To Miss Wills it seems more important that a young American artist is on her way to London for an exhibit of her works in a Bond street gallery than that the queen of the world's tennis courts is in quest of fresh triumphs at Wimbledon and in Holland, France and Germany. She found considerable cause for apprehension in the coming display although favorable comments by New York critics have lightened the burden. On the tennis courts she is sure of a good reception, particularly with two Wimbledon victories behind her.

The rumors that a presentation at the court of St. James also will be on the program of Miss Wills' visit to Europe was a forbidden subject before she sailed while the all-important question of "when" in regard to the handsome diamond engagement ring she is wearing. She refused to discuss the first, while her answer to all questions about the wedding date was "I honestly haven't decided."

With no such exciting problems in the background, Miss Collett was concerned only with the one object of her voyage, the result of the British women's championship on the famous links at St. Andrews. The girl who holds the position in American golf equivalent to that of Miss Wills in tennis, has not met with the same success in Great Britain, and is making this fourth attempt to win the title in a do-or-die manner. In three previous attempts she met with two defeats and once was unable to reach the links on account of the labor strike. This time she intends to concentrate on the one tournament and to profit by her previous failures. Miss Collett is booked for the return voyage soon after the championship.

The masculine contingent, Mehlhorn, Armour and Von Elm, is bound for the British open championship after a few of the golfing honors that may escape the Ryder Cup team. Von Elm, former American amateur champion, may also try for the British amateur title.

Miss Wills will be presented at the British court in Buckingham Palace on May 9 or 10 and for this reason the matches scheduled to be played by the women's teams of Holland and the United States on May 11 and 12 have been put over until May 12 and 13. Miss Edith Gross, third ranking player, and Miss Marjorie Morrill, sixth ranking player in the country, both of whom will be teammates of Miss Wills, will sail next week.

Following the match at The Hague in Holland, Miss Wills' itinerary will be as follows:

May 17, 18 and 19—Match play at St. Cloud, France.

May 20.—Women's championship of France at Auteuil.

June 7, 8 and 9—Match play in Berlin.

June 11—Grass court championships at Buckingham, England.

June 24 to July 9—All English championships at Wimbledon.

Just before sailing time, Miss Collett stated that she would compete in the German championship tournament starting May 28, as well as in the British classic, commencing at St. Andrews in Scotland on May 13.

Courses Are Advanced.

Golf courses in this district are several weeks in advance of their usual condition at this time of the year. Heavy rains and mild weather have put the fairways in fine shape, while the greens at most of the clubs are in splendid condition for play.

As a result more golfers are getting out each day and interest in the game promises to be greater than ever before.

Hillcrest Opens May 1.

Hillcrest, the new course south of the city on the Telegraph road, is to open for play about May 1. It had been planned to open about April 15, but the heavy rains of last week caused the postponement.

Homer Herpel, professional, is inviting all the other pros in the city to play at the inaugural.

It will be necessary to play winter rules at Hillcrest this year but, according to Herpel, because of the excellence of the soil and fairways of the new course are as far advanced as those of a club three years old.

Johnny Manion Shoots 67.

Sunset Hill where the district tournament is to be played next month is in fine shape for the competition. Following the district the annual spring handicap tournament for Sunset members is to be held.

Johnny Manion, professional of the club and holder of the course record of 64, turned in a 67 for the 18 holes recently.

Fee Course Is Popular.

That the daily fee course is popular here is proved by the record of the Creve Coeur Golf Club on the Olive Street road, over which course 15,000 games were played from March 14, 1928, to Feb. 1 this year.

Golfers paid nearly $20,000 to the club in that period. The management spent about $13,000 for the upkeep, while other operating expenses totaled close to $5000.

The Creve Coeur course has been noted for the excellence of its greens since its beginning. The greens are covered with bent grass which has proved so successful there that many other clubs are now using it.

Two Attractive Tests.

The new Number 1 hole at Glen Echo, which was constructed last year, provides an attractive test. Last year the fairway was pretty rough, but this has been smoothed out. The hole is a dogleg to the left, 379 yards long, and a par 4.

No. 18, another hole constructed last season, is 406 yards long, and a par 4. It is a slight dogleg to the right. The fairway is in good condition.

INDUSTRIAL WINNERS GET AWARDS TONIGHT

The winners of the Y. M. C. A. Industrial Basketball, Bowling and Volleyball Leagues titles and of the handball tournament will receive awards at a dinner which will be held at the Downtown Y. M. C. A. tonight.

Dr. A. J. Pacini of Chicago will speak on "Light and Health." G. L. Ackley, president of the City-Wide Industrial Athletic Association, under whose auspices these activities are promoted, will be master of ceremonies.

The International Shoes in basketball, Purina Mills in volleyball, the American Brakes in bowling and the Missouri Pacific in handball are among the winners who will receive awards.

Foil Wrapped or Plain
Take Your Choice
They're Very MILD
was 8¢ Now 5¢
JOHN RUSKIN is the most satisfying cigar you ever smoked, and better than any cigar at 5c. The world's best tobacco is used in JOHN RUSKINS—that's why 10c cigar smokers are turning to them daily.
Why buy ordinary cigars at 5c when you can buy JOHN RUSKINS.
Stickney-Hoelscher Cigar Co. Distributors, St. Louis
John Ruskin
BEST AND BIGGEST CIGAR

LEE TO MEET KRANZE TONIGHT IN AMATEUR GO

Two boxers, whose addition to the district boxing team that will compete in the national junior tournament at Chicago next week was announced today, and two who have withdrawn from the tourney, will be seen in action tonight in the amateur boxing tournament at the South Broadway Club.

Woodrow Williams, bantamweight, and Edgar Terry, feather, are the boxers who will compete at Chicago. They will oppose Joe Boker, of the Flori Olympian A. C. and Tommy Chiolero, of Sawyerville, Ill., respectively, in special events.

Lee, district welter king, and Nathan Crystal, lightweight champion, are the two appearing tonight who were lost to the national tourney through their inability to leave their employment. Lee will exchange punches with Herbert Kranze, of the Flori Olympian A. C., and Crystal will meet Stanley Rigdon, South Broadway A. C.

Interclub Specials.

Welterweight class—Kenneth Lee, Missouri Pacific A. C., vs. Herbert Kranze, Flori Olympian A. C.

Lightweight class—Nathan Crystal, East St. Louis Knights of Columbus vs. Stanley Rigdon, South Broadway A. C.

Featherweight class—Edgar Terry, Flori Olympian A. C., vs. Tommy Chiolero, Sawyersville, Ill.

Bantamweight class—Joe Bokor, South Broadway A. C., vs. Woodrow Williams, Flori Olympian A. C.

Preliminary Entries.

112-pound class—Clifford Doetzel, Harold Kaderabek and Fred Willen, South Broadway A. C.; Joe Borich, Missouri Pacific A. C.

118-pound class—Jesse Pitts, Flori Olympian A. C.; Walter Olson, John Hossitt and Ben Koester, South Broadway A. C.; Martin Hoeffken, East St. Louis Knights of Columbus.

126-pound class—Carl Schaffer and Roy Lehr, South Broadway A. C.; Carl Willison, Flori Olympian A. C.; Paul Bimmer Baden A. C.

135-pound class—Joe Sansone, John Torach and Alfred Furrer, South Broadway A. C.; J. Veicich, Tower A. C.; T. Bertrand, East St. Louis Knights of Columbus.

147-pound class—Chester Martin and Alvin Trost, Missouri Pacific A. C.; Carl Broda, Tower A. C.; Joseph Maytas, Baden A. C.

156-pound class—Eddie Smith, Tower A. C.; John Miles and John Kindl, South Broadway A. C.; Jake York, Flori Olympian A. C.

175-pound class—Carl Hoist, Flori Olympian A. C.

MAPLEWOOD HIGH IS VICTOR IN TRACK MEET

Showing class in both the junior and senior divisions, Maplewood High track team easily defeated St. Louis U. High yesterday afternoon on the Maplewood field, 149 to 77. The score in the junior division was in favor of Maplewood, 73-30, and for the seniors, 76-37. St. Louis U. High was able to get only five places in 26 events.

SENIOR DIVISION.

100-YARD DASH—Tierney, St. Louis first; Blanchard, Maplewood, second; Halloran, St. Louis, third. Time—:10.2.

220-YARD DASH—Blanchard, Maplewood, first; Simpson, Maplewood, second; Powers, St. Louis, third. Time—:24.2.

440-YARD DASH—Blanchard, Maplewood, first; Tierney, St. Louis, second; Kenny, St. Louis, third. Time—:52.

880-YARD RUN—Selving, Maplewood, first; Chettles, Maplewood, second; Jones, St. Louis, third. Time—2:06.

ONE-MILE RUN—Chettles, Maplewood, first; Phelan, St. Louis, second; Crowley, St. Louis, third. Time—4:55.5.

100-YARD LOW HURDLES—Curren, St. Louis, first; Beeley, Maplewood, second; Lutes, Maplewood, third. Time—:12.6.

BROAD JUMP—Halloran, St. Louis, first; Bittner, Maplewood, second; Scott, Maplewood, third. Distance—18 feet 11 inches.

HIGH JUMP—Tie for first place, Lutes, Maplewood, and Barger, Maplewood; Chassaine, St. Louis, third. Height—64 inches.

POLE VAULT — Duemier, Maplewood, first; Lynch, St. Louis, second; Jones, Maplewood, third. Height—10 feet 6 inches.

SHOTPUT — Welsh, Maplewood, first; Lawler, St. Louis, second; Beeley, Maplewood, third. Distance—40 feet 6 inches.

DISCUS—Barger, Maplewood, first; Jones, Maplewood, second; Powers, St. Louis, third. Distance—92 feet 11 inches.

JAVELIN — Beeley, Maplewood, first; Roberts, St. Louis, second; Barnes, Maplewood, third. Distance—139 feet.

880-YARD RELAY—Maplewood won. Time—1:31.6.

Junior Division.

50-YARD DASH—Bittner, Maplewood, first; Schmidt, St. Louis, second; Stander, St. Louis, third. Time—5.9s.

100-YARD DASH—Bittner, Maplewood, first; Lawler, St. Louis, second; Schmidt, St. Louis, third. Time—10.9s.

220-YARD DASH—Bittner, Maplewood, first; Schmidt, St. Louis, second; Curran, St. Louis, third. Time—25.9s.

440-YARD DASH—TerBrock, Maplewood, first; Hatcher, Maplewood, second; Saap, St. Louis, third. Time—57.6s.

880-YARD RUN—Nymn, St. Louis, first; Comlosy, Maplewood, second; Crane, Maplewood, third. Time—2m. 10.4s.

100-YARD LOW HURDLES—Brossard, Maplewood, first; Curran, St. Louis, second; Porter, Maplewood, third. Time—14.1s.

BROAD JUMP—Bittner, Maplewood, first; Jones, Maplewood, second; Taberman, St. Louis, third. Distance—18 ft. 11 in.

HIGH JUMP—Cunningham, Maplewood, first; Brossard, Maplewood, second; McLain, St. Louis, third. Height—57 in.

POLE VAULT—Tie for first, Brossard, Maplewood, and Jones, Maplewood; McLain, St. Louis, third. Height—9 ft.

SHOTPUT—Barnes, Maplewood, first; Taberman, St. Louis, second; Ravarino, St. Louis, third. Distance—42 ft. 4 in.

DISCUS—Jones, St. Louis, first; Barnes, Maplewood, second; Phelan, St. Louis, third. Distance—113 ft. 9 in.

JAVELIN—Barnes, Maplewood, first; Ferguson, Maplewood, second; Kenny, St. Louis, third. Distance—130 ft. 9 in.

880-YARD RELAY—Maplewood. Time—1m. 37.5s.

JOE HARRIS BATTING .510 IN COAST LEAGUE

First batting averages of the season, those of the Pacific Coast League, show that Joe Harris is the leading swatsmith in the circuit with a mark of .510. The former major leaguer has made 26 hits in 51 attempts. Hollis Thurston, once with the Browns as a pitcher, has an average of .500. As a hurler, Thurston has won two of three starts.

Among others, well known as former big tent operators, who are clubbing over the .300 mark are Hillis, Rollings, Rumler, Jahn, Webb, Statz, Tolson, Pinell and Rehg, a St. Louis bo

Sooners 8, Nebraska 0

By the Associated Press.

NORMAN, Ok., April 18.—The Oklahoma University baseball team hammered four Nebraska pitchers for 10 hits, while Fay Coil was letting the Cornhuskers down with two singles, yesterday, and the Sooners won the second of a two-game series, 8 to 0.

LAST NIGHT'S FIGHTS

MONTREAL.—Harry Hill, England, outpointed French Belanger, Toronto (10). Arthur Roger, Montreal, outpointed Joe Villeneuve, Quebec (6).

MILWAUKEE. — Tommy O'Brien, Los Angeles, outpointed Hershie Wilson, Chicago (8).

CINCINNATI.—Freddy Miller, Cincinnati, outpointed Babe Ruth, Louisville (10).

TORONTO PLAYER HITS THREE HOME RUNS IN OPENING LEAGUE GAME

Special to the Post-Dispatch.

BALTIMORE, April 18.—Joe Rabbitt of Toronto has the jump on the other International League players in this year's home run race. The left outfielder hit three home runs in yesterday's inaugural with Baltimore.

Pittsburg Teachers Win

PITTSBURG, Kan., April 18.—A well-balanced Pittsburg Teachers' College track team yesterday defeated the Springfield, Mo., Teachers, 105½ to 25½. The Gorillas took first place in every event except the mile run, which was won by Fite of Springfield. Loy McEnterfer, Gorilla sprinter, was high-point man with two firsts and a second place.

HOPPE HAS BIG LEAD IN MATCH WITH JAP STAR

NEW YORK, April 18.—Willie Hoppe took a commanding lead over Kinrey Matsuyama of Japan by winning both blocks of their 12-block 18.1 balkline billiards match yesterday. With the match half completed, Hoppe now leads by five blocks to one.

In the afternoon Hoppe turned in an easy victory, 300 to 141, in eight innings. He had a high run of 106, while Matsuyama's best was 96. Last night the American won by an even greater margin, 300 to 119, in six innings. His high run was 196 to Matsuyama's 55.

NEW YORK, April 18.—After four straight defeats, Welker Cochran, balkline billiard star, turned the tables on Allen Hall of St. Louis in their 12-block three-cushion match. Hall now leads four blocks to two.

Cochran took the afternoon block today, 50 to 40, in 47 innings. He had a high run of seven, against Hall's four Last night Cochran repeated his victory by a 50 to 43 count in 58 innings. The high runs were: Cochran, five; Hall, four.

Taylor Fractures Thumb; Calls Off Canzoneri Battle

By the Associated Press.

TERRE HAUTE, Ind., April 18.

IT cost Bud Taylor, the Terre Haute "terror," just $25,000 to knock out Tommy Murray, rugged Philadelphian, in the first round of their scheduled 10-round fight Tuesday night.

In flooring his opponent, Taylor fractured his left thumb. He will be out of the ring at least a month and has cancelled bouts against Tony Canzoneri in New York May 5, and Kid Chocolate at Boston, which carried a combined guarantee of $25,000.

O'Brien Defeats Wilson

MILWAUKEE, Wis., April 18.—Tommy O'Brien, Los Angeles lightweight, won a newspaper decision over Hershie Wilson, Chicago, in an unexciting eight-round bout here last night. O'Brien showed little of the power he held in former days and gained boos and hisses from the crowd.

INDUSTRIAL HANDBALL TOURNAMENT ADVANCES TO THE FOURTH ROUND

The Industrial Y. M. C. A. handball tournament is now in the fourth round of play. Matches are being held on the courts of the Downtown Y. M. C. A.

Third round results: M. Dreyfus, Superior Hat, defeated H. Christ, Wabash, 21-6, 21-10; G. Pape, Peters Shoe, won by default from I. Gittleman, Laclede-Christy; A. Brda, Missouri Pacific, defeated B. Huels, Peters Shoe, 21-11, 21-19; M. Wilson, Purina Mills, won by default from J. Shoemaker, Laclede-Christy; W. Hays, Purina Mills, won by default from J. Trimble, International Shoe; J. Flaherty, Adams S., Defeated H. Hill, Johnson, Stephens, Shinkle, 21-12, 21-8; G. Bub, International Shoe, defeated O. Wulfert, Wagner Electric, 21-9, 21-18; H. G. Craig, Adams S., defeated A. Arrison, International Shoe, 21-9, 4-21, 21-20.

Second Round—M. Dreyfus, Superior Hat, defeated M. Koenig, Missouri Pacific, 21—11, 21—8; H. Christ, Wabash, defeated L. Wever, Johnson, Stephens, Shinkle, 21—10, 21—8; G. Pape, Peters Shoe, defeated R. Kenison, Purina Mills, 18—21, 21—4, 21—5; I. Gittleman, Laclede-Christy, defeated Winperman, Wagner Electric, 21—3, 21—5; B. Huels, Peters Shoe, won by default from G. Topel, Johnson, Stephens, Shinkle; A. Brda, Missouri Pacific, defeated J. Cain, Wagner Electric, 21—17; M. Wilson, Purina Mills, won by default from G. Zurfluh, McQuay-Norris; Shoemaker, Laclede-Christy, defeated Meyer, Wabash, 21—11, 21—15.

J. Trimble, International Shoe, won by default from R. S. Craig, S. G. A. W. Hays, Purina Mills, won by default from H. Hensath, Wabash; H. Hill, Johnson, Stephens, Shinkle, defeated Ravarano, Laclede-Christy, 21—13, 21—; Flaherty, Adams S., defeated Max McQuay-Norris, 21—15, 19—21, 21; Wulfert, Wagner Electric, won by default from W. Ross, Johnson, Stephens, Shinkle; G. Bub, International Shoe, defeated S. Plegge, McQuay-Norris, 21—8; H. G. Craig, Adams S., defeated Sims, Purina Mills, 13—21, 21—; H. Reichel, Wabash, and W. We, Missouri Pacific, both defaulted; A. International Shoe, defeated P. Superior Hat, 21—14, 19—21; Zimmerman, Wagner Electric, won by default from A. Richter, Missouri Pacific.

Angels Hitting .341

Some heavy clubbing has been going on in the early games of the Pacific Coast League. Los Angeles is swatting .341 to lead, with Sacramento .328 next. Hollywood is hitting .312 and Oakland. The Missions club has a .298 figure. The batters of the Angels have made 153 hits and scored 109 runs.

$3.65 Lenses Pair
Toric Deep Curved Bifocals for Both Reading and Distance Convex Spherical Only
THREE-DAY SALE
R. J. DAWSON INVALID SUPPLY AND OPTICAL CO.
616 PINE ST. Established 1899
Repairing and Lenses Duplicated Lowest Prices.

IT IS THESE THINGS THAT MADE THE REO

A single glance at a Flying Cloud can tell you, better than words, of the swift, sure lines, the sleek grace and unquestioned breeding that make it so attractive to the eye.

But the appeal of a Reo goes deeper than that. No car in any class, is more carefully built or mechanically more dependable. The *feel* of it—in traffic, on wet roads, on the long hill—is the feel of a car listed in far higher price-brackets. It is these things that made the Reo. It is these things—and the new smart bodies—that make the *Flying Clouds*.

Now you can have a Reo Flying Cloud at a lower price than ever before.

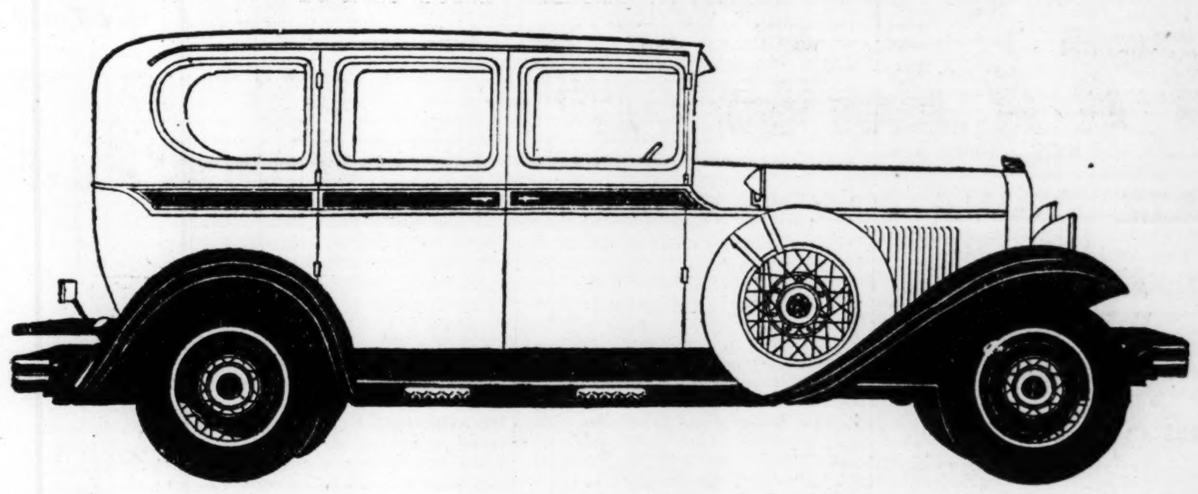

Illustrated is the 5-Passenger sport sedan model of Reo Flying Cloud the Master.

Reo Flying Clouds are priced at the factory as follows: 5-Passenger Sedans $1395, Sport $1495; Master $1745, Sport $1870; Car of the Month $1970. 2-Passenger Coupe $1375, Sport $1475; 2-4 Passenger Coupe $1395, Sport $1495; Master $1625, Sport $1750. 5-Passenger Brougham, Master $1595, Sport $1720. 4-Passenger Victoria, Master $1695, Sport $1820. Roadster, Master $1685, Sport $1810.

REO MOTOR CAR CO. • LANSING, MICHIGAN

REO
FLYING CLOUDS

REO DISTRIBUTING COMPANY
2921 Locust Boulevard
Phone JEfferson 9625

STEINER-FAHRENKROG AUTO CO.
4000 Page Boulevard
LIndell 7792

TERRITORY DEALERS

Alton, Ill.—Chiles-Meyer Motor Co.
Belleville, Ill.—E. E. Schneidewind
Carlinville, Ill.—Borman Bros.
Centralia, Ill.—L. M. & O. Motor Co.
Columbia, Ill.—Wm Wilde
Columbia, Mo.—B. B. Piper, Sr.
Cuba, Mo.—Davis Motor Co.
Fulton, Mo.—Rutherford Motor Co.
Jefferson City, Mo.—English-Grant Sales & Service
Kirkwood, Mo.—Bell-Smart Motor Co.
Marine, Ill.—John Brandes
Mulberry Grove, Ill.—Beesley Garage
Murphysboro, Ill.—Egyptian Reo Co.
Mt. Vernon, Ill.—Hawkins & Underwood
Nokomis, Ill.—C. A. Balsley
Olney, Ill.—Miller Bros.
Rolla, Mo.—J. P. Williams
St. Charles, Mo.—St. Charles Reo Co.
Sullivan, Mo.—D. D. Northcutt
West Frankfort, Ill.—Frankfort Reo Co.
Troy, Mo.—Hanni Motor Co.

HIGH SCHO

MUELLER'S HOME RUN WINS FOR M'BRIDE TEAM

By ROBERT W. HERR.

In one of the hardest fought games of the season, McBride High nosed out the Western Military Academy nine, 5-4, on the McBride field yesterday and went into a tie with St. Louis U. High for the Prep Baseball League lead. The contest was a thriller from start to finish, the Cadets losing an opportunity to tie the count in the final inning when, with two out, Andros crossed the plate with the tying run, only to be called out for failing to touch the rubber.

Western started the game in great fashion. After Andros' infield out, Smiley drew a life on Mueller's miscue and Parker walked. The runners worked the double steal and Smith singled to score both men. McBride countered with one run on a double by J. Durbin, lead-off batter, and a single by Stein. Neither team scored again until the fourth frame, when McBride counted the tying marker on Stein's triple, his second hit in two trips to the plate, after Mueller had walked.

Western came through with two runs in the fifth. Two singles and two McBride errors enabled Andros and Smiley to score. McBride retaliated in the last half, putting across three tallies. Powell connected for a safety and O'Toole walked. After V. Durbin had fanned and J. Durbin popped weakly to the infield, Mueller hit to right for the first home run of the league season.

The work of the two pitchers was outstanding.

Chastain to Meet Tracey

By the Associated Press.

CHICAGO, April 18. — Clyde Chastain, Texas welterweight, has been matched with Bobby Tracey of Buffalo for a 10-round bout at the Chicago Hippodrome, April 23.

PI... SMA...
"YES" BUSSE FUR... 1604 S. 39th St.
"YES" Knickerbocker F... 2009 S. Jefferson
"YES" HURCK MOTOR... 2117 Olive St.
"YES" VAN DREW... 5454 Easton Ave.
"YES" WEBB ELECTR... 1460 Hodiamont Ave.
"YES" DEEKEN... 2017 E. Grand
"YES" J. F. HUNLET... 516 Locust St.

HIGH SCHOOL AND PREPARATORY LEAGUE SPORTS

MUELLER'S HOME RUN WINS FOR M'BRIDE TEAM

By ROBERT W. HERR.

In one of the hardest fought games of the season, McBride High nosed out the Western Military Academy nine, 5-4, on the McBride field yesterday and went into a tie with St. Louis U. High for the Prep Baseball League lead. The contest was a thriller from start to finish, the Cadets losing an opportunity to tie the count in the final inning when, with two out, Andros crossed the plate with the tying run, only to be called out for failing to touch the rubber.

Western started the game in great fashion. After Andros' infield out, Smiley drew a life on Mueller's miscue and Parker walked. The runners worked the double steal and Smith singled to score both men. McBride countered with one run on a double by J. Durbin, lead-off batter, and a single by Stein. Neither team scored again until the fourth frame, when McBride counted the tying marker on Stein's triple, his second hit in two trips to the plate, after Mueller had walked.

Western came through with two runs in the fifth. Two singles and two McBride errors enabled Andros and Smiley to score. McBride retaliated in the last half, putting across three tallies. Powell connected for a safety and O'Toole walked. After V. Durbin had fanned and J. Durbin popped weakly to the infield, Mueller hit to right for the first home run of the league season.

The work of the two pitchers was outstanding.

Chastain to Meet Tracey

By the Associated Press.

CHICAGO, April 18. — Clyde Chastain, Texas welterweight, has been matched with Bobby Tracey of Buffalo for a 10-round bout at the Chicago Hippodrome, April 23.

Webster Takes 15 Firsts; Wins Over Kirkwood

By capturing all the first places and 12 of 15 seconds, the Webster track team overwhelmed the Kirkwood squad, 110½ to 42½, yesterday afternoon on the winners' field. This gave the Webster team the victory in the meet, 174½ to 86½. The field events were run off last Saturday morning, Webster winning, 64 to 44.

The Webster aggregation was much stronger except in the Junior division, where Kirkwood downed them by nine points. On the track, the best Kirkwood could do was to take three second places, two in the Junior division and one in the Senior.

Senior Division.

100-YARD DASH—Freschi, Webster, first; D. Sibley, Webster, second; B. Brink, Kirkwood, third; Castle, Kirkwood, fourth. Time—10.4s.

220-YARD DASH—Freschi, Webster, first; Ramsey, Webster, second; Young, Kirkwood, third; Kesner, Kirkwood, fourth. Time—24.3s.

440-YARD DASH—P. Sibley, Webster, first; Baxter, Webster, second; Leck, Webster, third; Young, Kirkwood, fourth. Time—53.3s.

880-YARD DASH—P. Sibley, Webster, first; Staub, Webster, second; Baxter, Webster, third; Larson, Webster, fourth. Time—2.9s.

MILE RUN—Broaddus, Webster, first; Schroder, Kirkwood, second; Goeggle, Kirkwood, third; Gilchrist, Webster, fourth. Time—5.10s.

220-YARD LOW HURDLES—Westrup, Webster, first; Fuchs, Webster, second; B. Brink, Kirkwood, third; E. Conley, Kirkwood, fourth. Time—25.5s.

110-YARD HIGH HURDLES—Westrup, Webster, first; Fuchs, Webster, second; E. Conley, Kirkwood, third; C. Irwin, Kirkwood, fourth. Time—16.3s.

BROAD JUMP—Westrup, Webster, first; P. Sibley, Webster, second; C. Irwin, Kirkwood, third. Distance—20 ft. 7 in.

HIGH JUMP—Hann, Kirkwood; first; Leck, Webster, second; Westrup, Webster, third. Height—67 in.

SHOTPUT—Freschi, Webster, first; Rustemeyer, Webster, second; Sibley, Webster, third. Distance—144 ft. 6 in.

DISCUS—Sibley, Webster, first; Freschi, Webster, second; Schneidermeyer, Webster, third. Ditsance—114 ft. 5 in.

JAVELIN—Sibley, Webster, first; Rowe, Kirkwood, second; Freschi, Webster, third. Distance—158 ft. 4 in.

POLE VAULT—Peters, Webster, first; Lowe, Kirkwood, second; tie for third, Pierce, Kirkwood, and Weigle, Webster. Height—9 ft. 9 in.

880-YARD RELAY—Webster (Freschi, Ramsey, D. Sibley, Leck). Time—1m. 35s.

JUNIOR DIVISION

50-YARD DASH—Barrie, Webster, first; Lamb, Kirkwood, second; Hicks, Webster, third; Schuepbach, Kirkwood, fourth. Time—:06.3.

100-YARD DASH—Koken, Webster, first; Barrie, Webster, second; Lamb, Kirkwood, third; Rose, Kirkwood, fourth. Time—:11.3.

220-YARD DASH—Koken, Webster, first; Lamb, Kirkwood, second; tie for third, Rollston, Kirkwood, and Hicks, Webster. Time—:26.5.

440-YARD DASH—Evans, Webster, first; Sawyer, Webster, second; Willingham, Webster, third; Rose, Kirkwood, fourth. Time—:59.5.

880-YARD RUN—Evans, Webster, first; Sawyer, Webster, second; Duenke, Webster, third; Greene, Webster, fourth. Time—2:16.

LOW HURDLES—Fuchs, Webster, first; Harkey, Webster, second; Conley, Kirkwood, third; Brackbill, Kirkwood, fourth. Time—:14.

BROAD JUMP—Koken, Webster, first; G. Irwin, Kirkwood, second; Sevills, Webster, third. Distance—18 feet.

HIGH JUMP—Tie for first, Irwin, Kirkwood, and Harkey, Webster; Barrie, Webster, third. Height—63 inches.

POLE VAULT—Pierce, Kirkwood, first; Harkey, Webster, second; tie for third, Thurston, Webster, and Walker, Kirkwood. Height—9 feet.

SHOTPUT—Hicks, Webster, first; Reisenleiter, Kirkwood, second; Baskett, Kirkwood, third. Distance—42 feet, 3 inches.

DISCUS—Reisenleiter, Kirkwood, first; Mewcum, Kirkwood, second; Baskett, Kirkwood, third. Distance—107 feet.

JAVELIN—Newcum, Kirkwood, first; Rose, Kirkwood, second; Sawyer, Webster, third. Distance—140 feet 7 inches.

440-YARD RELAY—Webster (Koken, Barrie, Hicks, Gurley). Time—:39.4.

CENTRAL MIDGETS TRIM SOLDAN HIGH SQUAD

Taking three firsts, and placing men in second, third and fourth positions four times, Central High School Midgets defeated Soldan High Midgets yesterday afternoon at the High School Stadium, 41½ to 35½. Tuesday, the Soldan first track team had defeated the Central seniors. The meet will close this afternoon with competition in the Junior division.

SUMMARY OF EVENTS.

75-YARD HURDLE—Koby (C), first; Krasner (S), second; Lay (C), third; Barnhouse (S), fourth. Time—:11.5.

50-YARD DASH—Abrams (S.), first; Hamm (C.), second; Weis (S.), third; Inger (S.), fourth. Time—:06.4.

HIGH JUMP—Lay (C.) and Farina (C.), first; Debro (C.) and Price (C.), second. Height—54 inches.

SHOTPUT—Silk (S.), first; Ghertner (S.), second; Gordon (C.), third; Farina (C.), fourth. Distance—30 feet 9¼ inches.

BROAD JUMP—Lay (C.), first; Reeve (C.), second; Farina (C.), third; Barnhouse (S.), fourth. Distance—15 feet 4¼ inches.

75-YARD DASH—Abrams (C.), first; Hamm (C.), second; Weis (S.), third; Lay (C.), fourth. Time—:09.2.

880-YARD RELAY RACE—Soldan, first; Central, second; Central, third; Soldan, fourth.

CICERO, ILL., AWARDED 1930 ELKS' PIN MEET

By the Associated Press.

CHICAGO, April 18.—Cicero, Ill., has been awarded the 1930 Elks' National bowling tournament.

McBride Track Team Wins First Meet in 4 Years

Coach Ray Singer's McBride High team yesterday won the first track meet captured by the Irish school in its four years of existence by downing the Clayton High, 85 to 78, at the McBride campus. The margin of victory was furnished by the seniors in outpointing the county stars, 43 to 34, after the juniors had been nosed out by a 44-42 count.

Capra, McBride junior, shared the scoring honors with Israel of Clayton. Both counted 11 points. Capra took first in the discus throw and javelin and then went out of his class to compete in the senior javelin heave, in which he placed third. Israel, the red-headed Clayton flash, copped firsts in the 100 and 440-yard dashes. He got off to a bad start in the 220 and ran third. Kern of Clayton won the senior javelin with a toss of 167 feet 1 inch, to approach the county record of 168 feet 4 inches. Kern also took first in the shotput with a heave of 37 feet 7 inches.

Junior Division.

50-YARD DASH—Won by Lawver, Clayton; Saxon, McBride, second; Zipf, McBride, third. Time—6.3s.

100-YARD DASH—Won by Saxon, McBride; Roberts, Clayton, second; Zipf, McBride, third. Time—11.9s.

220-YARD DASH—Won by Lawver, Clayton; Bayer, Clayton, second; Lynch, McBride, third. Time—25.6s.

440-YARD DASH—Won by Bayer, Clayton; Lynch, McBride, second; Vouga, Clayton, third. Time—59.3s.

100-YARD LOW HURDLES—Won by Mahoney, McBride; Zipf, McBride, second; Finley, Clayton, and Klenk, Clayton, tied for third. Time—14.5s.

SHOTPUT—Won by Schulte, Clayton; Lawver, Clayton, second; Saxon, McBride, third. Distance—37 ft. 4 in.

DISCUS THROW—Won by Capara, McBride; Holloway, Clayton, second; Lawver, Clayton, third. Distance—114 ft. 1 in.

JAVELIN THROW—Won by Capara, McBride; Kupferle, Clayton, second; Schmidt, McBride, third. Distance—147 ft.

440-YARD RELAY—Won by Clayton (Casky, H. Lynch, Klenk, Roberts). Time—54s.

SENIOR DIVISION.

100-YARD DASH—Won by Israel, Clayton; Flaven, Clayton, second; Ryan, McBride, third. Time—:10.6.

220-YARD DASH—Won by Ryan, McBride; Flaven, Clayton, second; Israel, Clayton, third. Time—:23.6.

440-YARD DASH—Won by Israel, Clayton; McCann, McBride, second; Speckart, McBride, third. Time—:56.2.

880-YARD RUN—Won by Roelle, McBride; Connely, McBride, second; Klenk, Clayton, third. Time—2:22.

MILE RUN—Won by Cundiff, McBride; Ritechie, McBride, second; Bridgeman, McBride, third. Time—5:36.

100-YARD LOW HURDLE—Won by Ryan, McBride; Litch, McBride, second; Brumby, McBride, third. Time—:13.

SHOTPUT—Won by Kern, Clayton; Weil, McBride, second; Flaven, Clayton, thrid. Distance—37 feet, 7 inches.

DISCUS THROW—Won by Weil, McBride; McDonnah, McBride, second; Kern, Clayton, third. Distance—93 feet, 4 inches.

JAVELIN THROW—Won by Kern, Clayton; McDonnah, McBride, second; Capara, McBride, third. Distance—163 feet, 1 inch.

440-YARD RELAY—Won by Clayton (Israel, Lawver, Bayer, Flaven). Time—:48.8.

BEAUMONT MIDGETS WIN FROM ROOSEVELT

With its two leading entries, Hoffman and Davis, scoring more points than the entire opposing team, Beaumont High Midgets swamped the Roosevelt High Midgets, 51 to 26, yesterday afternoon in a dual track and field meet on Beaumont Field. Hoffman led the scorers with 18 points. Davis was second with 11.

The summary:

The summaries:

50-YARD DASH—Andracsek, Roosevelt, first; Hoffman, Beaumont, second; Suedmeyer, Beaumont, third; Cuthbertson, Roosevelt, fourth. Time—6.5s.

75-YARD DASH—Suedmeyer, Beaumont, first; Andracsek, Roosevelt, second; Cuthbertson, Roosevelt, third; Donnelly, Beaumont, fourth. Time—9.3s.

LOW HURDLES—Hoffman, Beaumont, first; Scherrillo, Roosevelt, second; Davis, Beaumont, third; Muens, Beaumont, fourth. Time—11.6s.

HIGH JUMP—Hoffman and Davis, both of Beaumont, tied for first place; Compton, Saylor and Roody, all of Roosevelt, tied for third place. Height—52 in.

BROAD JUMP—Hoffman, Beaumont, first; Scherrillo, Roosevelt, second; Moore, Beaumont, third; Davis, Beaumont, fourth. Distance—16 ft. 5 in.

RELAY—Beaumont (Donnelly, Davis, Suedmeyer and Hoffman), first; Roosevelt, second; Beaumont, third; Roosevelt, fourth.

SHOTPUT—Burroughs, Beaumont, first; Davis, Beaumont, second; Louis, Roosevelt, third; Donnelly, Beaumont, fourth. Distance—33 ft. 6 in.

Miller Defeats Ruth

By the Associated Press.

CINCINNATI, April 18.—Freddy Miller, Cincinnati featherweight, won a 10-round decision over Babe Ruth, Louisville, here last night.

Normandy Plays Wellston

Normandy will meet Wellston in a County League baseball game this afternoon on the Normandy Field at 3:30. Normandy is favored to win, having a standing in the County League of one victory and one defeat, while Wellston has lost its only start.

ADVERTISEMENT

FAMOUS DENTIST ON 'YELLOW MASK'

•How to Banish that "Yellow Look" and Have Dazzling White Teeth

Teeth need not have that unbecoming yellowish appearance. Dr. J. P. N——, a prominent Eastern dentist, prescribes how to banish it and have lovely white teeth thereafter.

He says: "Recently there has been created a dentifrice composed of 'Tri-Calcium Phosphate.' This is a white, smooth powder that we use for cleaning teeth. It is the best remover of stains known. It cannot harm the enamel. The name of this dentifrice is ORPHOS TOOTH PASTE. If your teeth are inclined to be yellow or discolored, this is the tooth paste to use."

On the advice of dentists more than a million men and women have switched to ORPHOS. The new whiteness of their teeth testifies to the wisdom of their change. You, too, can gain this brilliant teeth pearliness. Just get a tube of ORPHOS...today...at your nearest drug or department store.

Orphos TOOTH PASTE —Removes Yellow Mask

HURRY MEN HURRY

Only 10c Each

SHARPER and LASTS LONGER

Package of 5 blades—50c
12 for $1.00

WADE & BUTCHER SPECIAL Curved Blades

3 times as thick as a wafer blade—specially hardened and oil tempered. Already curved to fit your razor.

at All Leading Dealers

A Product of WADE & BUTCHER

Makers of Fine Sheffield Cutlery, Carvers and Razors for over 200 years

PHILCO REG. U.S. PAT. OFF

ALL-ELECTRIC RADIO

$99.75 Less Tubes and Your Old Radio

SMALL DOWN PAYMENT

EASY MONTHLY PAYMENTS

Special! PHILCO Electric RADIO Models 510 and 591

These Are Not Table Models

SEVEN TUBES
Including Rectifier
Dynamic Speaker
Built-In Aerial
Special Range Control
Full-Length

CONSOLE CABINET
Illuminated
One-Dial Control
All-Electric—
Entirely Dry
and
"Neutrodyne-Plus"
TONE Plus POWER

ALSO—The New PHILCO Model 86 Console

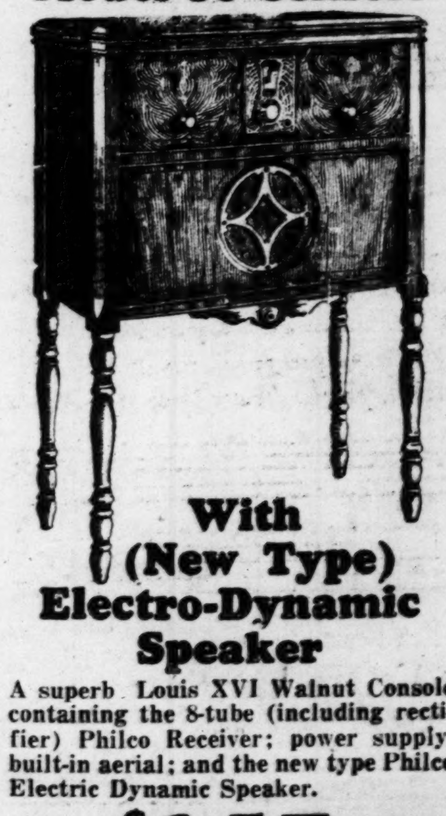

With (New Type) Electro-Dynamic Speaker

A superb Louis XVI Walnut Console containing the 8-tube (including rectifier) Philco Receiver; power supply; built-in aerial; and the new type Philco Electric Dynamic Speaker.

ONLY $157 EXTRA TUBES

Remember that this is the same famous Philco All-Electric Radio that has made such astounding performance records in distance, range, selectivity and tone. The secret is "Neutrodyne-Plus" — Philco's new radio discovery. *Super-power* that cuts through local stations; power to bring in distant programs at volume you can *enjoy*. Now offered in an exquisite *full-length CONSOLE CABINET* with dynamic speaker.

No Aerial Needed

No aerial needed for local and many distant stations. All-electric entirely dry. Many other features. Come in and hear it!

ARRANGE FOR DEMONSTRATION

The Models 591 and 510 Console Philco are now on display. See them! Hear them! Judge for yourself if you have ever seen the equal of this astounding radio value! We'll gladly give a demonstration. No obligation—judge for yourself. Easy payments. If you decide to buy the Philco, you need only pay a small down payment; the balance in easy monthly payments.

COME IN AND HEAR IT!

"YES" WE HAVE IT PHILCO
BUSSE FURNITURE CO.
1604 S. 39th St. GRand 3492

"YES" WE HAVE IT PHILCO
Knickerbocker Furn. & Mov. Co.
2009 S. Jefferson Victor 4860

"YES" WE HAVE IT PHILCO
HURCK MOTOR & CYCLE CO.
2117 Olive St. CEntral 8793

"YES" WE HAVE IT PHILCO
VAN DREW TIRE CO.
5454 Easton Ave. FOrest 9527

"YES" WE HAVE IT PHILCO
WEBB ELECTRICAL APP. CO.
1460 Hodiamont Ave. CAbany 2885

"YES" WE HAVE IT PHILCO
DEEKEN MUSIC CO.
2017 E. Grand COlfax 0290

"YES" WE HAVE IT PHILCO
J. F. HUNLETH MUSIC CO.
516 Locust St. GArfield 6654

"YES" WE HAVE IT PHILCO
Battell's Music & Radio Shop
5758 W. Florissant Ave. EVergreen 9376

"YES" WE HAVE IT PHILCO
AVENUE FURNITURE CO.
1107 Franklin Ave. CEntral 8506

"YES" WE HAVE IT PHILCO
LUDWIG MUSIC HOUSE, Inc.
821 Washington CEntral 4120

"YES" WE HAVE IT PHILCO
J. C. GEITZ FURNITURE CO.
1315 N. Market CEntral 5307

"YES" WE HAVE IT PHILCO
P. A. STARCK PIANO CO.
1018 Olive St. CHestnut 7721

"YES" WE HAVE IT PHILCO
Northwest Tire & Auto Supply
5309 Lillian Ave. COlfax 0747

"YES" WE HAVE IT PHILCO
BLASE MOTOR SALES
917 Baden COlfax 4303

ET COURTS

Angels Hitting .341.

THREE-DAY SALE

616 PINE ST. Established 1899

THE REO

tell you, better than
k grace and unques-
e to the eye.
er than that. No car,
r mechanically more
n wet roads, on the

higher price-brackets.
is these things—and
ying Clouds.
er price than ever before.

LANSING, MICHIGAN

KROG AUTO CO.
LIndell 7792

mis, Ill.—C. A. Balsley
, Ill.—Miller Bros.
, Mo.—J. P. Williams
harles, Mo.—St. Charles Reo Co.
an, Mo.—D. D. Northcutt
Frankfort, Ill.—Frankfort Reo Co.
Mo.—Hanni Motor Co.

BALDWIN ANNOUNCES A 'POLICY OF SOBRIETY'

British Premier Opens Election Campaign of Conservative Party.

LONDON, April 18.—Premier Baldwin opened the election campaign of the Conservative party today with an address before 3000 representative conservatives from all parts of the country in which he characterized the policy of his party as one of steady advancement and promised its continuance and development.

"Ours i sa policy of sobriety which you can see through," he said, "of nursing our trade into better conditions, of looking after the education and health of our people and particularly of our women and children—a policy which goes into every home and every cottage throughout the country.

"From end to end it is a policy which you know will be carried out to the utmost of our ability and I will promise nothing more. People who think pre-war electioneering is going to win a post-war election are making a mistake, our people think. They want to learn and above all they want to do the right thing.

"I cannot stand up and I will not stand up before a people like that and go one iota beyond what I can perform if I have the opportunity. It is that deep sense of responsibility of our people which will make them deaf to appeals of cupidity on the one hand or appeals of credulity which will reach them on the other."

The Prime Minister declared that the Conservative party had been pursuing for some years a consistent policy aimed at the development of the country's industries and the placing in them of men in permanent employment.

"We have not neglected any of those services that make for the happiness and welfare of our own people," said the Premier while the assemblage cheered him. "You may judge us by what we have done. You may judge us by this—that we do not promise more than we can perform."

Replying to a vote of thanks expressed the firm conviction that the Conservative party under his leadership again would achieve victory, Premier Baldwin said:

"The battle has now begun. Noise and posters count for a lot in elections but the two things that count for most are unity and faith, and we have both."

UNIVERSITY WOMEN TO MEET

JOPLIN, Mo., April 18.—An attendance from all parts of Missouri is expected for the ninth annual State convention of the American Association of University Women, which opens here today and concludes Saturday. The annual dinner of the board of directors will be held Thursday night at the Conner Hotel, and the convention will be opened formally Friday morning. Mrs. Otto Ruhl, president of the Joplin branch, will deliver the address of welcome, and Mrs. John Courtland Mills Jr. of Kirksville, State president, will respond.

Reports of the year's work by the various branches will be given by Miss Clara Kreuger, Cape Girardeau; Mrs. W. C. Lytle, Carthage; Mrs. A. Lincoln Hyde, Columbia; Miss Ione Rhorder, Fulton; Mrs. T. H. Cutler, Jefferson City; Mrs. Ruhl, Joplin; Mrs. Maurice Alden, Kansas City; Mrs. Eugenia Moorman, Kirksville; Miss Ruth Belwood, Marshall; Mrs. Forrest Gillman, Maryville; Mrs. Mary Catherine Floyd, Nevada; Miss Ruth Reed, Springfield; Mrs. Ralph Ozenberger, St. Joseph; Mrs. Roy V. Coffey, St. Louis; Miss Bess Evans, Vandalia, and Miss Olive Brown, Warrensburg.

ADVERTISEMENT

Clears Skin from Within

Indigestion the cause of many poor complexions

No woman can afford to tolerate a sallow, splotchy or muddy skin. Any effort to hide such a complexion under powder and rouge is a waste of time.

By aiding digestion and prompt elimination Triner's Bitter Wine virtually insures a skin of velvet texture, fine pores and the natural rose blush of perfect health.

Instead of pills and other violent purgatives or mere lubricants, try this delightful blend of California wine, cascara and valuable herbs. Starchy foods yield quickly. At your druggists—75c and $1.25. Remember Triner's Bitter Wine is both a digestive and a laxative.

TRINER'S BITTER WINE

FREE Mail Coupon NOW for TRIAL BOTTLE

Jos. Triner Company, 1333 S. Ashland Ave., Chicago, Ill.

Name____

Address____

City____ State____

May-Stern & Co.
S. E. Cor. 12th and Olive Sts.

SPECIAL OFFER

$2 a Week
(No Interest)

Pays for Your Choice of These ALL-ELECTRIC ATWATER KENT RADIOS
Complete With 7 Tubes and a Genuine Atwater Kent Speaker

There is no excuse for you to deprive yourself of a nationally known all-electric radio when you can buy a genuine Atwater Kent, fitted in this beautiful genuine walnut cabinet—complete with 7 tubes (including rectifier) and a genuine Atwater Kent magnetic speaker—at so low a price as $99.50, and on such low terms as $2 a week. Be here as early as possible Friday, for this offer is for a limited time only. See it—hear it—let us demonstrate it in our comfortable audition rooms.

$99.50

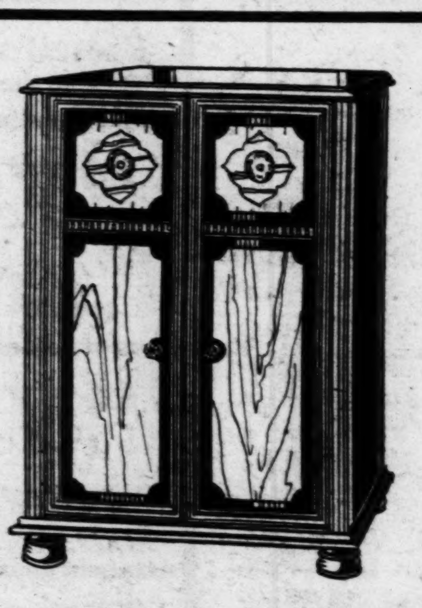

Never before in Atwater Kent history have we been permitted to offer so remarkable a bargain—at such low terms. The cabinet is of genuine walnut—and the Atwater Kent Radio, complete with tubes and Atwater Kent magnetic speaker, is known from coast to coast for its perfect reception and unusual selectivity. This outfit is truly an extraoirdinary bargain. Do no fail to see it—hear it—in our audition rooms. We will gladly demonstrate it without obligations.

$99.50

Another Atwater Kent bargain—just in time for the baseball season. Complete with 7 tubes and Atwater Kent magnetic speaker. For selectivity—excellence of tone—economical operation, no radio has equaled this Atwater Kent at our special price. See it—hear it—then judge for yourself.

$85

May-Stern & Co's
S. E. Corner 12th and Olive Streets

45TH Anniversary Sale

BARGAIN BASEMENT SPECIAL
FOR FRIDAY AND SATURDAY ONLY

Genuine Walnut Dining-Room Suites

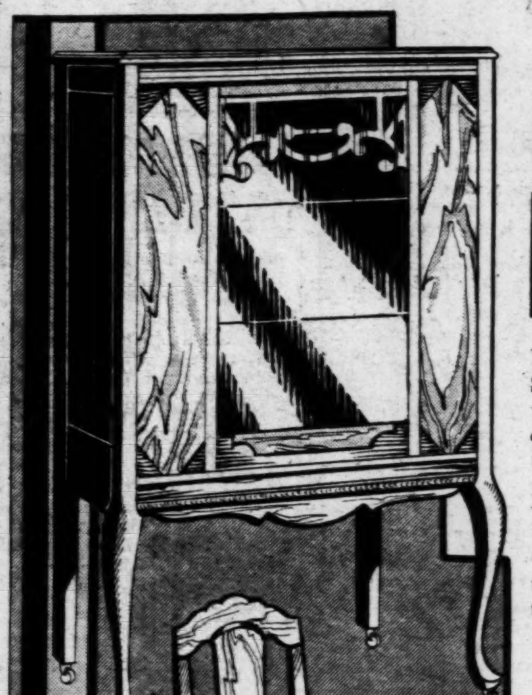

6-FT. EXTENSION TABLE, 6 UPHOLSTERED SEAT CHAIRS AND YOUR CHOICE OF CHINA CABINET OR BUFFET

We call the attention of every homemaker in St. Louis to the greatest dining-room bargain we have offered in our 45 years of merchandising. A factory surplus—by which we bought these Suites at much less than actual cost of production—permits us to offer them to you way below wholesale prices. Every Suite is brand-new. Every Suite is of the exquisite Queen Anne period. This is an offer of a lifetime. Be here Friday or Saturday for one of these extraordinary bargains.

$69.50

Think of it! G... walnut over ... woods — large ... cabinet with ... side panels — ... decorations and ... silver drawer.

TERMS—$5 MONTHLY

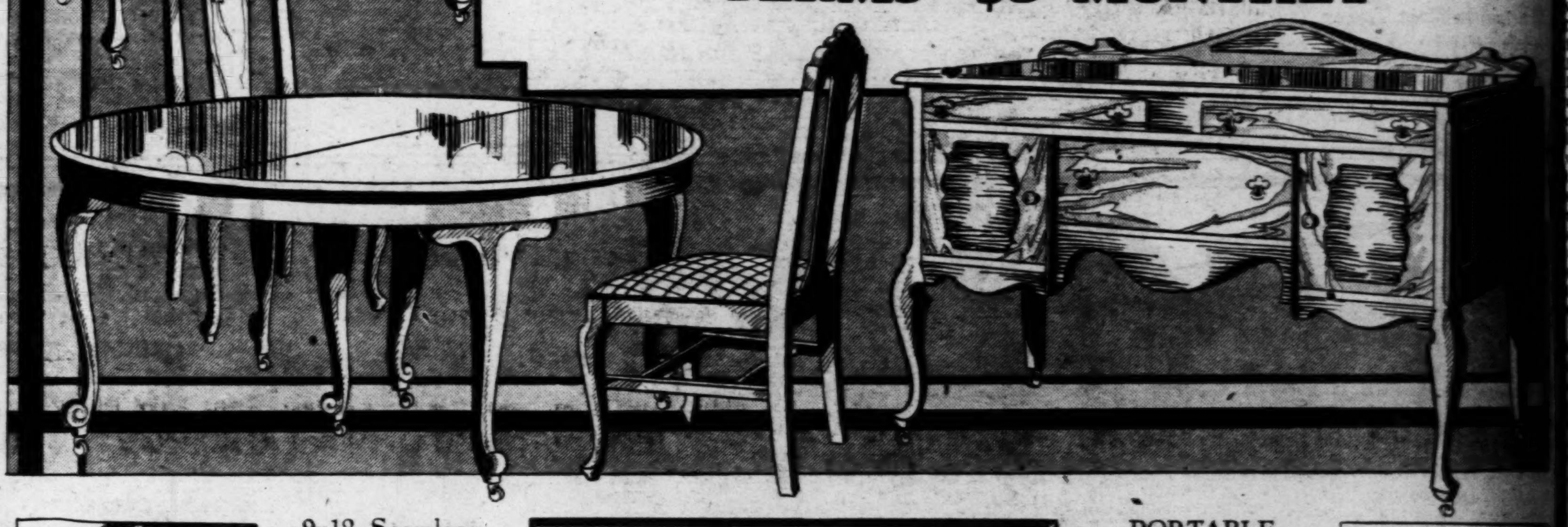

9x12 Seamless Axminster Rug
$39.85
Choose your new Rug from our vast stock of Axminsters and you will be sure to get the exact design and color scheme you want.
Pay $3 Down

OCCASIONAL TABLE
$12.75
A beautiful Table for the living room or bedroom. Exactly as illustrated. Walnut finish.
Pay $1 Down

REED FERNERY and Brass Bird Cage
$9.95
Complete with metal box for flowers. These Ferneries sell regularly for $15. To go on sale Friday at this special price.
Pay $1 Down

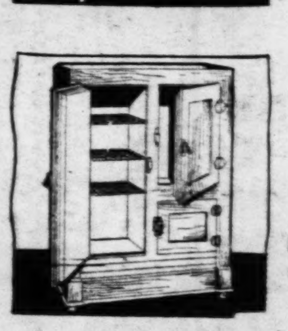

REFRIGERATOR Side-Icing Model
$19.45
A wonderful value at this low price. All-steel lining, three doors.
Pay $1 Down

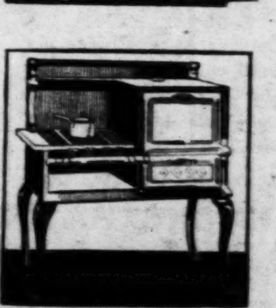

WHITE PORCELAIN GAS RANGE
$49.50
This is a splendid value in a cabinet Gas Range. Four burners, service drawer, large oven and broiler.
Pay $4 Down

$1 DOWN LAMP SALE

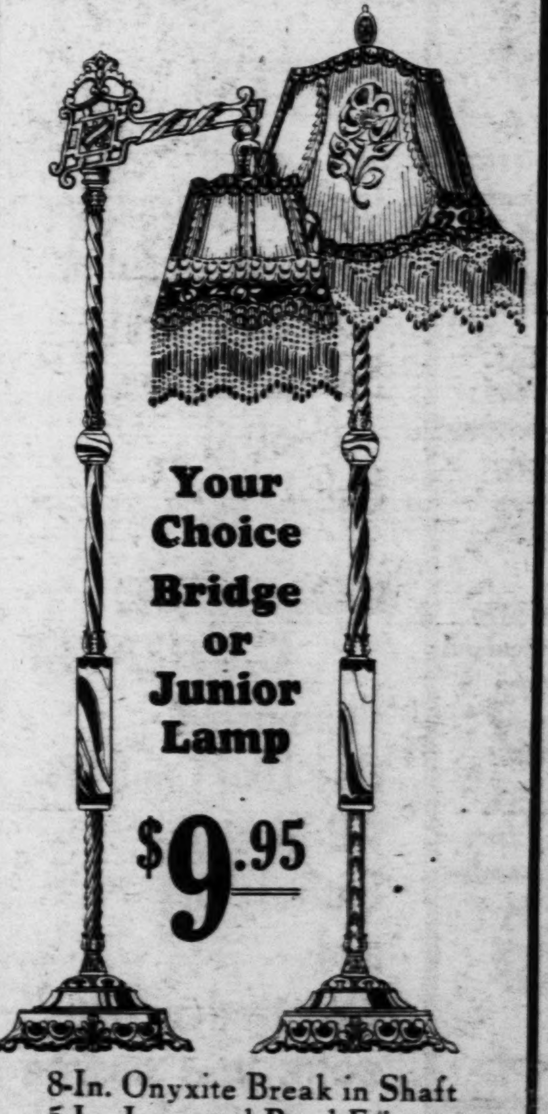

Your Choice Bridge or Junior Lamp
$9.95

8-In. Onyxite Break in Shaft
5-In. Imported Bead Fringe
Brass-Plated Bases
Braid-Trimmed Silk Shade

PORTABLE PHONOGRAPH
$12.75
Here is music in a convenient form for the Summer vacation. Plays any record. A wonderful value.
Pay $1 a Week

FIBER ROCKER Enamel Finish
$10.85
Cretonne upholstering as illustrated. Automobile spring-filled cushion seats. Your choice of four popular colors.
Pay $1 Down

PULL-UP CHAIR VELOUR SEAT
$11.75
Beautiful antique mahogany finish. Button-tufted seat. A real value.
Pay $1 Down

INFANT'S CRIB WHITE ENAMEL
$6.95
Fitted with heavy, resilient steel spring and drop side. A comfortable Crib.
Pay $1 Down

FIBER REED BABY CARRIAGE
$19.50
Full-enameled fiber reed. Rep upholstery. Adjustable back, rubber-tired wheels.
Pay $2 Down

FOR YOUR CONVENIENCE—OPEN EVERY EVENING TILL 9 O'CLOCK

Editorial Page Daily Cartoon

PART THREE

NORRIS FOR LIGHT ON SECRET SALE OF BOSTON DAILIES

Asks Trade Commission to Act in Purchase of Herald and Traveler Stock by International Paper Co.

DEAL IS DISCLOSED BY POSTAL REPORT

Subsidiary of Big Power Concern Said to Be Planning Other Acquisitions of Press Interests.

By RAYMOND P. BRANDT, A Staff Correspondent of the Post-Dispatch.

BOSTON, April 18.—The disclosure last week that a subsidiary of the International Paper & Power Co. had purchased secretly, last January, a half interest in the Boston Publishing Co., owner of the Herald, an influential morning newspaper, and the Traveler, an evening paper with less influence but larger circulation, has excited wide interest.

Senator George W. Norris (Rep.), Nebraska, has asked the Federal Trade Commission to investigate the secret sale of 50 per cent of this publishing company's stock to the Publishers' Investment Corporation of Delaware one of the many subsidiaries of the International Paper & Power Co., and two resolutions have been introduced in the Massachusetts Legislature which, calling for a general investigation of power company propaganda in the State are actually directed at the covert sale which was disclosed only when the Herald made its ownership report as required by the postal laws.

The terms of the sale have not been made public. It is known, however, that the paper and power company bought exactly 50 per cent of the stock and that most of it was obtained from the Winslow family, which controlled the United Shoe Machinery Co. One reason given for not announcing the sale in January was that it was primarily a transaction between stockholders and the paper company.

Once Owned by Railroad.

About 20 years ago the Herald was owned by the New York, New Haven & Hartford Railroad, and the Interstate Commerce Commission ordered the railroad company to divest itself of the ownership. The question naturally arises as to what Government agency has jurisdiction to inquire into the present public utility control. Apparently State agencies are barred by the fact that the Publishers' Investment Corporation has a Delaware charter.

As is usual with public utility companies, the financial structure involved in the newspaper stock sale is highly complicated, a wheels-within-wheels sort of affair. According to the postal report, the Publishers' Corporation is controlled by the International Securities Co., a Massachusetts association affiliated with the International Paper Co. of New York. This latter company in turn is a subsidiary of the International Paper & Power Co.

The amounts involved in the general capital structure are enormous. The International Paper Co. alone had assets of more than $282,000,000 at the beginning of the year. The New England Power Association, the public utility subsidiary, has assets of more than $236,000,000. Figures as to the assets of the International Hydro-Electric Co., the Canadian subsidiary, were not available here today.

Makeup of Power Group.

The New England Power Association is composed of four wholesale companies, one holding company, 11 distributing companies, one electric railway company and four construction and engineering companies. These companies are for the most part in Massachusetts, Rhode Island, Connecticut, Vermont and New Hampshire; roughly, the southern end of New England.

The disclosure of the secret sale was made by the Baltimore Evening American, a Hearst paper, which featured the power aspect of the sale.

The next morning the Post, known in Boston as a family newspaper, meaning that it is controlled by one family, followed suit. The next day the Herald, in a leading editorial after featuring its circulation gains, made the following statement:

"The second feature of interest to our readers is the sale of stock in the Boston Publishing Co. to the International Paper Co. The fact of the new purchase appeared first in the sworn returns to the United States Government by the Boston Publishing Co., filed in a routine way. It had been felt that a close contact between a great producer and a great consumer of white paper would work to the advantage of both companies, the readers of

NORRIS FOR LIGHT ON SECRET SALE OF BOSTON DAILIES

Asks Trade Commission to Act in Purchase of Herald and Traveler Stock by International Paper Co.

DEAL IS DISCLOSED BY POSTAL REPORT

Subsidiary of Big Power Concern Said to Be Planning Other Acquisitions of Press Interests.

By RAYMOND P. BRANDT,
A Staff Correspondent of the Post-Dispatch.

BOSTON, April 18.—The disclosure last week that a subsidiary of the International Paper & Power Co. had purchased secretly, last January, a half interest in the Boston Publishing Co., owner of the Herald, an influential morning newspaper, and the Traveler, an evening paper with less influence but larger circulation, has excited wide interest.

Senator George W Norris (Rep.), Nebraska, has asked the Federal Trade Commission to investigate the secret sale of 50 per cent of this publishing company's stock to the Publishers' Investment Corporation of Delaware one of the many subsidiaries of the International Paper & Power Co., and two resolutions have been introduced in the Massachusetts Legislature which, calling for a general investigation of power company propaganda in the State are actually directed at the covert sale which was disclosed only when the Herald made its ownership report as required by the postal laws.

The terms of the sale have not been made public. It is known, however, that the paper and power company bought exactly 50 per cent of the stock and that most of it was obtained from the Winslow family, which controlled the United Shoe Machinery Co. One reason given for not announcing the sale in January was that it was primarily a transaction between stockholders and the paper company.

Once Owned by Railroad.

About 20 years ago the Herald was owned by the New York, New Haven & Hartford Railroad, and the Interstate Commerce Commission ordered the railroad company to divest itself of the ownership. The question naturally arises as to what Government agency has jurisdiction to inquire into the present public utility control. Apparently State agencies are barred by the fact that the Publishers' Investment Corporation has a Delaware charter.

As is usual with public utility companies, the financial structure involved in the newspaper stock sale is highly complicated, a wheels-within-wheels sort of affair. According to the postal report, the Publishers' Corporation is controlled by the International Securities Co., a Massachusetts association affiliated with the International Paper Co. of New York. This latter company in turn is a subsidiary of the International Paper & Power Co.

The amounts involved in the general capital structure are enormous. The International Paper Co. alone had assets of more than $363,000,000 at the beginning of the year. The New England Power Association, the public utility subsidiary, has assets of more than $236,000,000. Figures as to the assets of the International Hydro-Electric Co., the Canadian subsidiary, were not available here today.

Makeup of Power Group.

The New England Power Association is composed of four wholesale companies, one holding company, 11 distributing companies, one electric railway company and four construction and engineering companies. These companies are for the most part in Massachusetts, Rhode Island, Connecticut, Vermont and New Hampshire; roughly, the southern end of New England.

The disclosure of the secret sale was made by the Baltimore Evening American, a Hearst paper, which featured the power aspect of the sale.

The next morning the Post, known in Boston as a family newspaper, meaning that it is controlled by one family, followed suit. The next day the Herald, in a leading editorial after featuring its circulation gains, made the following statement:

"The second feature of interest to our readers is the sale of stock in the Boston Publishing Co. to the International Paper Co. The fact of the new purchase appeared first in the sworn returns to the United States Government by the Boston Publishing Co., filed in a routine way. It had been felt that a close contact between a great producer and a great consumer of white paper would work to the advantage of both companies, the readers of each newspaper and the community.

Says Deal Is Above-Board.

"That is the whole significance of the transaction, a plain, open, above-board arrangement, long contemplated, has finally been effected and made known in a plain, open, above-board manner.

"Any inference that the purchase of stock in the Boston Publishing Co. by the International Paper Co. means a change in the policy of the Herald or Traveler is altogether false.

"The internal affairs of each papolicies will remain the same. The politics will remain the same. The aim will remain the same, to produce first-class publications day by day."

The editorial further stated that the management would remain the same except that former Gov. Channing Cox and John R. Macomber would join the Board of Directors. Cox is vice-president of the First National Bank of Boston and Macomber is one of the managers of Harris Forbes & Co., Inc., the investment house which has specialized in international securities and a member of the executive committee of the New England Power Association.

Evidence Is Pointed Out.

Herald executives declare that white paper was the cause of stock purchase and that neither publication will be a propaganda organ for the power group. Rival editors say that they have already seen evidence to the contrary in at least one article favoring the international power companies. The rival editors point out that even if white paper is the fundamental issue, the present stock purchase may lead to others, which plan, if carried to a logical conclusion, would mean a chain of newspapers controlled by the paper and power company.

Under this plan the paper and power company could raise the price of news print to a point beyond the reach of the independent newspaper yet not affecting paper and power company profits because it would be taking money from one of its own pockets and putting it into another. Herald executives reply that they had a hard time to buy paper in the open market and in case of a shortage they now are assured a supply.

Reports have been current in the Boston financial district and in newspaper circles that the paper and power company intended to buy other newspapers. So far as known, none of these rumors has proved true and the writer was unable to verify them. Both here and in Washington there was a persistent report that an attempt had been made to obtain complete control of the Post, a morning paper, and that a high price had been offered. An officer in a position to know asserted, however, that the strongest statement that could be made was that he had been asked to set a price, which he had refused to do because the Post was not for sale.

In answer to a telegram sent by the Hearst paper, W. H. Hurlburt, vice president of the International Paper Co., declared, "We have no newspaper interests of New England other than the Herald and Traveler as announced by us, nor are we negotiating for any." Despite this statement, there are well-informed newspaper men here who declare they have been told by high officers in the paper and power companies that other purchases are contemplated. These men are closely watching the postal reports.

The Boston stock purchase had directed the attention of several Boston papers to Maine, where the Insull power group has been extremely active. Insull, through the New England Public Service Co., and the Central Maine Power Co., has knit together the public utilities, the banks and the Gannett chain of newspapers.

With this combination, the Insull group has been able to make considerable headway toward repealing the old Fernald law prohibiting the export of power from the State. Two Governors, Baxter and Brewster, vetoed all attempts to repeal the Fernald act, but the present Governor seems to favor export under certain restrictions. A referendum is scheduled for next September, and it is expected to indorse restricted export. So far as known, the Insull interests do not directly control any papers in northern New England.

$2,702,200 SAVED PUBLIC BY BARGE LINE LAST YEAR

Gen. Ashburn Reports 18 Cents a Ton Profit Against 1-Cent Deficit of 1927—1,435,560 Tons of Freight Carried.

By the Associated Press.

WASHINGTON, April 18.—The Inland Waterways Corporation, a Government owned organization operating barge lines on the Mississippi and Warrior rivers, carried a total of 1,435,560 tons of freight last year, or an increase of 222,390 tons compared with 1927.

Major-General T. Q. Ashburn, chairman of the corporation, in his annual report to the Secretary of War, made public today, said this freight was carried at an average revenue of 14 cents a ton less than in 1927, but with a reduced expense of 33 cents a ton. This, he said, gave a net operating income of 18 cents a ton, against a net operating deficit of 1 cent a ton in 1927. The figures referred only to the all-water lines.

The Warrior River Terminal Co. increased its net operating profit 20 cents a ton.

It was estimated by Ashburn that $2,702,200 had been saved to the public on freight transported by the Mississippi-Warrior service during 1928. These savings were placed at $240,600 on grain, $598,400 on sugar, $228,400 on cotton, $276,100 on bauxite ore and $1,358,700 on other merchandise.

Referring to the situation on the Upper Mississippi to St. Paul-Minneapolis, General Ashburn said:

"Because of the fact that we desire to develop the possibilities of this new undertaking in a business-like way, profiting by our past experience on other streams, promoting and encouraging the development of this new waterway with as little loss as possible while the channel difficulty could be ironed out, and a reasonable six-foot channel assured as has now been done, first the Secretary of War, and later the undersigned became the victim of most unfair and bitter criticism."

On the question of terminals for smaller cities, Ashburn said the smaller river towns were not failing to get the benefit of water transportation, but they were failing to get the full benefit of their locations. If there were local service on the river to supplement the through service of the barge lines, he declared, such smaller cities could get the full benefit of an all water rate.

FRENCH AIRMEN ON WAY TO U. S. FOR FLIGHT ACROSS ATLANTIC

Assolant and Lefevre Arrive in England for Trip With Plane on Leviathan.

By the Associated Press.

SOUTHAMPTON, England, April 17. — The French airmen, Jean Assolant and Rene Lefevre, who are planning an eastward-bound trans-Atlantic flight in June, arrived at Southampton yesterday afternoon from France.

Their airplane immediately was taken in hand by mechanics, who began dismantling it for shipment to the United States on the Leviathan.

Assolant and Lefevre, known as the "Kid Sergeants," recently submitted their resignation sfrom the French military air service in order to resume their cherished project of making a trans-Atlantic flight as civilians. The Air Ministry not long ago forbade any further French attempts to break flight records.

The two flyers have long been eager to try the Atlantic flight. After many weeks of secret preparations last September, they took off at Le Bourget for New York, landing in Casablanca, Morocco, the same day. There was some doubt from then on as to whether their destination might be New York or Rio Janeiro, but they suddenly abandoned the flight and returned to France for further orders. French aviation circles had been stirred by the apparent failure, and Assolant and Lefevre were ordered back into the army. Since then they have been enlisting civilian aid and obtained the support of Armand Lotti for the present project.

EINSTEIN ACCEPTED HOUSE AS GIFT, GETS VACANT LOT

Berlin Aldermen Paid for Home, But Overlooked 5-Year Clause in Transfer Papers.

By the Associated Press.

BERLIN, April 18.—Prof. Albert Einstein, expounder of the doctrine of relativity, must use all his science to take possession of the house which the Berlin municipality offered him rent free for life on his fiftieth birthday, March 14.

Even relativity does not account for the sudden transmogrification of Prof. Einstein's manor house at the suburb of Neucladow into a vacant lot.

The Berlin Aldermen, when they bought the Neucladow house and its large park as an ideal retreat for the scientist who longs for solitude, overlooked a clause in the transfer papers which granted Frau von Brandis, its owner, who is now in Africa, the right of domicile for five years.

To make amends, they have offered Prof. Einstein and his wife a one-story garden plot nearby. But there is no house on the property, and if Prof. Einstein accepted this gift in place of the other, he would have to build his own home.

Einstein has not commented on the sudden disappearance of the house from his suburban paradise, but the Berlin Aldermen are busy putting up some sort of front against the criticism and ironical comments of the Berlin press.

TROTZKY SEEKS ASYLUM IN NORWAY OR SWEDEN

"Friends Are Preparing Ground" in Former Country, His Secretary Says.

By the Associated Press.

CONSTANTINOPLE, April 18.—Hope of Leon Trotzky that he might obtain asylum in Norway or Sweden was partly confirmed here yesterday. His secretary said:

"No official request for a visa has yet been made of the Norwegian Government but I understand that friends in Norway have been preparing the ground for such a request."

It was understood here that Trotzky intended to seek admittance to one of the Scandinavian countries if he had first been able to visit Germany and take treatment at some cure in that country.

CHIEF OF TARIFF BODY SUBMITS NEW PLAN FOR RATE-MAKING

Reorganization of Procedure for Handling Flexible Provisions of 1922 Act Proposed.

WASHINGTON, April 18.—Chairman Marvin of the Tariff Commission has submitted to the House Ways and Means Committee a detailed plan for reorganization of commission procedure for handling the flexible provisions of the 1922 act and in obtaining information for Congress as a guide in rate-making.

Details of the recommendations have been withheld, but it is understood that they probably will meet with the approval of President Hover. Whether they go as far as the chief executive proposed in his message is not quite clear.

At the White House today it was said that some newspapers had misconstrued the intent of the President with respect to tariff valuation. There had been suggestions in the press that Mr. Hoover wanted to turn from foreign to American valuation as a basis for rate-making.

It was stated he made no such proposal, and that all he had suggested was legislation to permit the Treasury to meet certain specific cases of evasion of tariff laws by foreign corporations shipping directly to their subsidiaries in the United States. It was added that the Treasury probably would have some recommendations for Congress to meet that situation.

BILL TO DRY UP EMBASSIES OFFERED BY SENATOR BLEASE

South Carolinean Also Moves to Prohibit Serving Liquor on Ships Under U. S. Flag.

By the Associated Press.

WASHINGTON, April 18.—President Hoover would be requested to ask foreign diplomats stationed in Washington to refrain from the serving or use of intoxicating liquors, under a bill introduced today by Senator Blease (Dem.), South Carolina.

Blease also offered a resolution to make the dry law applicable to vessels flying the United States flag on the high seas. This was directed at the Leviathan and other formerly Government-owned ships, whose new owners have declared wines would be sold on the ships outside the three-mile limit.

Blease's resolution regarding the diplomats not only would have them denied the right to serve liquor in the Embassies, but would call upon the President to ask public officials here and abroad to refrain from drinking liquor with representatives of the foreign governments.

PAN-AMERICAN LABOR MEETING

Congress Is Called for Havana, Jan. 6, 1930.

WASHINGTON, April 18. — The Pan-American Federation of Labor has issued a call for the sixth Pan-American Labor Congress to open Jan. 6, 1930, in Havana, Cuba. The summons was signed by William Green, chairman of the organization and president of the American Federation of Labor.

Delegations from each of the 15 nations represented are limited to five men each. The summons urges the labor organizations of the five American countries not now members of the body to join the movement.

SAFE CONDUCT TO SANDINO

Granted by Honduran Government for Travel to Mexico.

MANAGUA, Nicaragua, April 18.—The presidency here yesterday confirmed reports that a safe conduct had been granted to Augustino Sandino by the Honduran government for travel through that country to Mexico.

It also was announced that Nicaragua had given permission to the family and other relatives to return to their homes in the northern section of this country.

FOR RECOGNITION OF RUSSIA

Borah Reintroduces Proposal That United States Act.

By the Associated Press.

WASHINGTON, April 18.—Chairman Borah of the Senate Foreign Relations Committee today reintroduced his resolution declaring for recognition by the United States of the Soviet Government.

CHURCHES IN U. S. GAINED 1,115,000 MEMBERS IN 1928

Total Increase Nearly Double That Recorded in 1927, by Christian Herald Census.

BAPTISTS FIRST WITH 375,842

Roman Catholics Second With 360,153, Disciples of Christ Third With 173,093—3 Decreases.

By the Associated Press.

NEW YORK, April 18. — The Christian Herald's annual religion census shows that churches in the United States gained 1,115,000 new members in 1928, almost twice as many as they gained in 1927, it was announced today.

The Baptist Church leads in the gains, its 14 branches showing a combined increase of 375,842 new members; the Roman Catholic Church comes second, with 360,153 new members, and the Disciples of Christ third, with 173,093. All other gains were under 100,000.

Three denominations showed decreases in membership, the Evangelical Synod of North America, the Evangelical Church, and the Friends. All the others showed gains ranging from 500 reported by the 10 bodies of the Oriental Catholic Church up to the more than 360,000 gained by the Roman Catholic Church.

There were also increases in the number of new ministers and churches, where more than once during the last ten years there have been decreases.

The following table shows the number of communicants and the increase in each denomination.

Denomination.	Communicants.	Gain.
Roman Catholic	17,095,844	360,153
Methodist Episcopal	4,614,097	22,093
Southern Baptist	3,823,660	58,659
National Baptist (Col.)	3,515,542	262,173
Methodist Episcopal, South	2,580,885	12,923
Presbyterian, U. S. A.	1,918,974	33,247
Disciples of Christ	1,538,692	57,316
Northern Baptist	1,419,883	27,063
Protestant Episcopal	1,215,383	24,445
Congregationalist	928,558	13,860
United Lutheran	914,395	23,724
African Methodist Episcopal	781,692	.....
Missouri Lutheran Synod	656,432	11,087
Latter-Day Saints (Utah)	586,635	19,316
African Meth. Epis. Zion	500,000	.....
Presbyterian in U. S. (Southern)	444,657	5,036
Churches of Christ	433,714	115,777
United Brethren in Christ	402,192	5,246
Reformed in U. S.	356,093	4,167
Colored Methodist Episcopal	338,771	5,769
Norwegian Lutheran	302,232	8,005
Evangelical Synod of N. A.	287,115	d49,003
Greek (Hellenic) Orthodox	285,000	.....
Lutheran Augustana Synod	225,034	505
Evangelical Church	212,671	d 5,264
Russian Orthodox	200,000	.....
Methodist Protestant	195,460	3,852
United Presbyterian	175,075	3,397
Ohio Lutheran Joint Synod	162,536	3,736
Reformed in America	156,089	4,808
Wisconsin Lutheran Synod	153,506	3,111
Iowa Lutheran Synod	150,431	1,363
	46,571,248	1,036,562

The table shows that these largest denominations, constituting 46,571,248 of the grand total, gathered 1,036,562 of the total net gains of 1,114,987, or all but 78,425. The churches opposite which the blanks appear in the column of gains are large churches, which failed to make any returns for 1928.

Foch Memorial Service.

WASHINGTON, April 18.—A memorial service for Marshal Foch will be held at the Washington Cathedral next Monday afternoon. French Ambassador Claudel and Bishop Freeman of Washington will be the speakers at the services.

Parachute Lands Plane Safely

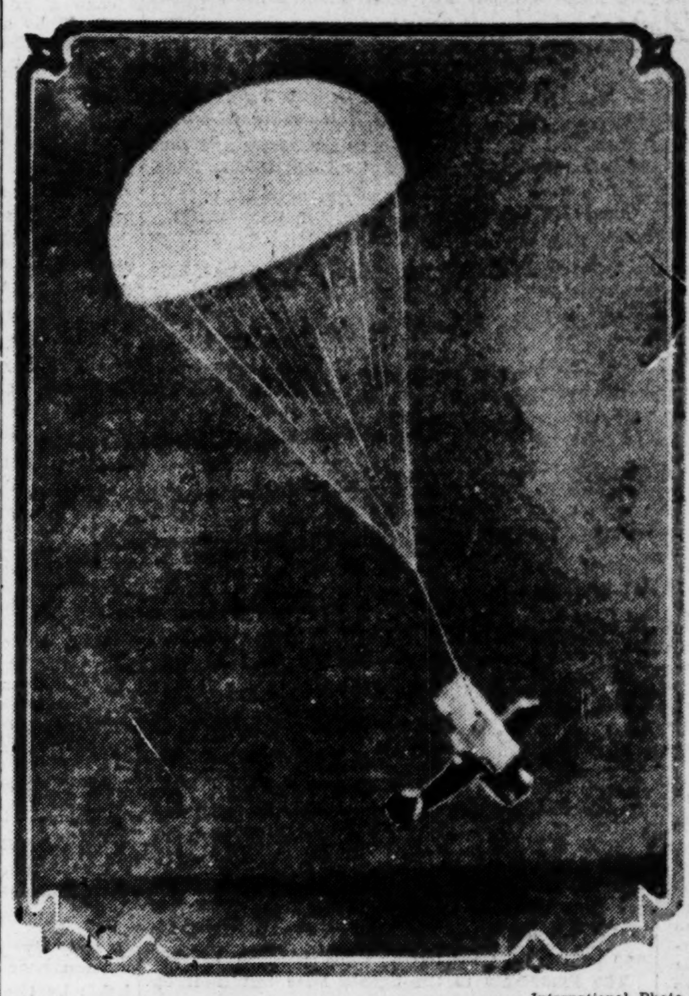

—International Photo.

THIS airplane, with its motor cut off at 5000 feet altitude, was successfully lowered to the ground by a parachute at Santa Ana, Cal., last Sunday. The parachute, released from the plane by a coil spring, took up the ship's weight of 2800 pounds after a drop of 200 feet. Capt. Roscoe Turner, Hollywood stunt flyer, piloted the craft. The parachute was 60 feet in diameter and contained 600 square yards of silk. The test is thought to have been the first successful one in aviation history.

FLYERS WILL CARRY TACNA-ARICA TREATY

Captains Jimenez and Iglesias of Spain to Act as Messengers.

By the Associated Press.

MADRID, April 18.—An early settlement of the Tacna-Arica dispute between Chile and Peru was indicated by an official note issued by the Spanish Government yesterday. It said that Captains Jimenez and Iglesias, Trans-Atlantic flyers, had been given permission to act as messengers for Chile in carrying the settlement documents north to Peru.

The Spanish Government's note announced that the "Jesus Del Gran Poder" has been entrusted by Chile with "the carrying of documents constituting a treaty with Peru, which gives a cordial solution to the lengthy and difficult territorial dispute involving the two peoples."

"Beloved sons of Spain on this solemn occasion," says the note, "are going to carry by wings of glorious flight a pacific treaty between two great Spanish-American nations. For this purpose the commander of the 'Jesus Del Gran Poder' has been authorized to postpone the departure for as many hours as necessary for the discharge of this honorable mission."

Reports of imminent settlement of the old dispute between Chile and Peru over the provinces of Tacna and Arica have gained circulation frequently since Chile and Peru resumed diplomatic relations last July. Much activity and many conferences have been reported from both the Chilean and Peruvian capitals in the last few days. Unofficial statements have been optimistic.

SMITH NOT TO ATTEND JEFFERSON DAY DINNER

By the Associated Press.

NEW YORK, April 18.—The New York World says that former Gov. Smith has declined to attend the annual Jefferson day dinner of the National Democratic Club at the Hotel Commodore on Saturday. His decision, says the newspaper, is due to a desire to keep in the background of the political picture at present.

Smith, however, is expected to attend a joint meeting tomorrow of the Executive and Advisory committees of the Democratic National Committee, called by John J. Raskob, national chairman. The meeting was called to discuss ways and means to wipe out the party's deficit, amounting approximately to $1,100,000.

COMMITTEE GETS SOVIET PROPOSAL ON DISARMAMENT

Litvinoff Opposes Action of Geneva Conference as Evading Responsibility on Arms Question.

HAD KEPT MEASURE ALIVE BY STRATEGY

Soviet Commissar Insists Other Nations Declare Selves on Three Basic Principles of Plan.

By the Associated Press.

GENEVA, April 18.—The principles underlying the Soviet plan for extensive partial disarmament were sent to the Steering Committee by the Preparatory Disarmament Commission today for an opinion as to whether they fell within the framework of the commission's work as outlined by the Council and Assembly of the League of Nations.

The action was opposed by Maxim Litvinoff, Soviet Vice Comdissar, for Foreign Affairs, who charged that it was another attempt of the commission to avoid its responsibility.

The motion to send the principles to the Steering Committee was made by the delegate of Czecho-Slovakia. Turkey abstained from voting, but all the other delegates voted for the motion.

The three Soviet principles under discussion were: Whether the commission would express itself on the necessity of a reduction in armaments; whether it favored reduction on the principle of proportion; and whether it was ready to approve a mathematical coefficient as the principle of reduction.

Says Vote Will Tell Policy.

The fate of these three principles would determine whether the preparatory commission was really for or against disarmament, Litvinoff told the commission this afternoon. He insisted that rejection would be interpreted by the masses of people as a proof that there was no hope of "reducing the burdens and dangers of armaments which are now menacing world peace."

Faced with overwhelming failure of his scheme for radical world disarmament, Litvinoff last night side-stepped at the last moment what was certain to have been an overwhelming negative vote and asked the commission to vote first on certain cardinal prin-

Continued on Page 28, Column 4.

105 ARCADE BLDG 806 OLIVE — Herz CANDIES — 706 WASHINGTON 512 LOCUST

FRIDAY SPECIALS

Bernese Milk Chocolates

The Regular 80c pound Assortment

50c Pound Box

Pecan Stuffed Dates half-lb.......22c

Butterscotch Pecan Layer Cake

Filled and iced with rich butterscotch and chopped pecans, this fluffy layer cake is an excellent dinner dessert.......... 60c

Maple Black Walnut Stollen

Filed with tasty black walnuts, topped with maple fondant cream. Special............ 30c

Angel Cake

This wonderful Homemade Angel Cake is a marvel of wholesome goodness and quality. It makes the ideal bridge party or afternoon tea dessert. Each $1

CANDIES MAILED ANYWHERE

An All Expense Personally Conducted Tour of

EUROPE

WITH A CONGENIAL GROUP OF ST. LOUISANS INCLUDING THE INTERNATIONAL ADVERTISING CONVENTION AT BERLIN

A SPECIAL TRAIN to Montreal...down the beautiful Saint Lawrence River to the Sea...four days in London and the Shakespeare country...across the channel to quaint, picturesque Holland...The Hague...Amsterdam..."On to Berlin"...four days of sight-seeing, lavish entertainment, receptions...then, if you choose, Germany, Switzerland, Italy, France...and home again on your selection of the finest trans-Atlantic ships.

MAIN TOUR—Leaves Saint Louis July 23rd. Sails from Montreal on Canadian Pacific S. S. Duchess of Bedford, July 26th. Includes England, Holland and ends in Berlin following I. A. A. Convention on August 16th. Return sailing from Cherbourg, France, on any date selected. All arrangements on Continent through Thos. Cook and Sons. Price includes rail fare to Montreal, Steamship passage both ways, all-expense sightseeing tours in England and Holland, hotel rooms and breakfast in London and Berlin.......... $549.25

EXTENSION TOUR No. 1— Leaves Berlin August 16th, and ends in Paris August 30th, including rail fare to Cherbourg. Includes more of Germany, a delightful program in scenic Switzerland and a satisfactory stay in Paris. Superior hotel accommodations and splendid travel facilities by motor and train. The price, inclusive of all sightseeing, hotels and transportation (not steamship fares) is.......... $230.50

EXTENSION TOUR No. 2—Leaves Berlin August 16th, and ends in Paris September 9th, including rail fare to Cherbourg. A trip slightly longer but including Austria and Italy is unusually attractive. Leaving the main party at Munich, a trip long to be remembered through the Dolomites in the heart of the Austrian Tyrol then into Venice, "The Queen City of the Adriatic." Milan, the lovely Italian lakes, Switzerland and Paris. The inclusive price for sightseeing, hotels and transportation (not steamship fares), etc., is.......... $315.50

For those desiring it, Tour Number Two can be enlarged to include all of the wonderful points of interest in Italy including Florence, Rome, Naples, Sorrento, Capri, Genoa, Nice, Monte Carlo, Avignon, ending in Paris, September 16th. Price, per person.......... $562.50

For Complete Details, Write to the

ADVERTISING CLUB OF ST. LOUIS

Room 224 Jefferson Hotel

Or Call at the Offices of Thos. Cook & Sons, 1020 Locust Street

Co's ... Sale ... PECIAL ... LY ... alnut ... Suites ... ED SEAT CHAIRS ... NET OR BUFFET

.50 Think of it! Genuine walnut over hard-woods — large china cabinet with routed side panels — roomy decorations and lined silver drawer.

HLY ... L 9 O'CLOCK

ST. LOUIS POST-DISPATCH

Founded by JOSEPH PULITZER
December 12, 1878
Published by
The Pulitzer Publishing Company
Twelfth Boulevard and Olive Street

THE POST-DISPATCH PLATFORM

I know that my retirement will make no difference in its cardinal principles; that it will always fight for progress and reform, never tolerate injustice or corruption, always fight demagogues of all parties, never belong to any party, always oppose privileged classes and public plunderers, never lack sympathy with the poor, always remain devoted to the public welfare, never be satisfied with merely printing news; always be drastically independent; never be afraid to attack wrong, whether by predatory plutocracy or predatory poverty.

JOSEPH PULITZER.

April 10, 1907.

LETTERS FROM THE PEOPLE

Mr. Taft's Prophecy.

To the Editor of the Post-Dispatch:

THE practical results issuing from the adoption of the recent Jones law, with its concomitant initiation of a murderous jehad against suspects by its fanatical sponsors, must give grave concern to friends of constitutional government in America. Apparently the fundamental Fourth Amendment of the Federal Constitution is abrogated at the dictation of a prohibition hierarchy.

Even the decision of the United States Supreme Court of March 2, 1925, in the Carrol case, providing that Federal officers may effect searches and seizures on suspicion without a warrant if they "have reasonable cause to believe" that liquor is being transported, cannot be stretched to justify the callous killings recently. That these searches and seizures without warrant are to be restrained with a due consideration for the person of the suspect is clearly indicated in a ruling of the Supreme Court quoted as follows:

> Searchings and seizures are as constitutional under the amendment when made under valid search warrants as they are unconstitutional because unreasonable when made without them: the permission of the amendment has the same constitutional warrant as the prohibition has, and **the definition of the former restrains the scope of the latter.**

The deplorable consequence of ignoring this emphasized inhibition are seen in recent events. The insecurity of our citizens from these unreasonable searches and seizures was foreseen by Chief Justice William Howard Taft in 1918. In a letter he wrote as follows:

> The business of manufacturing alcoholic liquor and beer will go out of the hands of law-abiding members of the community (as St. Louis well realizes) and will be transferred to a quasi-criminal class. * * * A minority, conceiving that it is moved by a moral issue, loses its sense of proportion and sacrifices other issues, no matter how vital to the nation. Such minority visits its condign punishment upon all public servants who oppose it on this issue, however useful to the State they may be. They fear the balance of power that an active political minority may wield against their political fortunes.

Thus the Anti-Saloon League politician and his whole following of disreputable fanatics have, as Mr. Taft prophesied, "recklessly and selfishly hurried us into an irretrievable national blunder."

Further comment upon this extraordinarily far-sighted and discerning prophecy of America's foremost constitutional jurist is superfluous. It has been fulfilled to the dread letter, and glares forth in the sanctuary of our national life as did the fiery handwriting upon the walls of Belshazzar's banquet hall.

DONALD P. BEARD.

Kansas City, Mo.

Thinks Street Car Rides Are Not Worth a Nickel.

To the Editor of the Post-Dispatch:

THEY are now talking about raising car fare to 10 cents. What do we get for it? Stand and wait for a couple to pass you up. Then try and get in. No standing room, packed like sardines. That's working people's service. And then they want 10 cents for that, when it ain't worth 5 cents. It's a good thing some people use their machines, or half of us wouldn't get to work.

A CONSTANT RIDER.

Condition of City Streets.

To the Editor of the Post-Dispatch:

AFTER reading the many letters from writers to your paper, praising our great city, I wonder if there are not some who notice a number of prominent defects?

Others will agree with me, that although our city has many beautiful sites and wonderful improvements, there is still something left undone.

What about the streets and drives leading to these places of artistic beauty? Should they not correspond likewise, so as to multiply, and not deduct praise? Where do the funds go that are appropriated for our streets? Thousands of dollars have been paid in by the citizens the past four years to be used for the improvements, and from the looks of things, very little of it has been used for said purpose.

I went out for a ride recently in a new automobile and the condition of some of the main streets were enough to wreck a car. The park drives are terrible and are a disgrace to our city. Forest Park and Carondelet Park have hardly a smooth drive in them. There are holes in them large enough to bury an automobile, and they are so close together that it is just one continuous bump.

South St. Louis seems to be favored, as it has the best streets, but even they are not much to brag on. North St. Louis is in a terrible condition, and it certainly is a shame that things are left in such a shape for the public eye.

The street dividing those beautiful cemeteries, Calvary and Bellefontaine, is almost impassable. It mars the looks of the cemeteries and that is one street that should be, by all means, made into a nice avenue.

If some one would look into the important details of this matter, and a little action accomplished, a great number of us would be pleased.

A. M. CAIRNS.

POLITICS VS. THE PEOPLE.

What happens when political considerations take precedence over the public interest in a legislative session is illustrated by the status of the budget bills at Jefferson City.

The chief gain by the bills as originally drawn would have been a central purchasing agency for the State, which is notoriously wasteful and much more political in its disbursement of State funds than is good for the public purse. Gov. Caulfield, who had made economy and more businesslike methods one of his principle objectives during the campaign, surrendered the State purchasing agency to the politicians two weeks ago. Instead of taking a leaf from the story of good government in New Jersey under Woodrow Wilson or in New York under Alfred E. Smith, who took such causes to the people and thus whipped the politicians, Mr. Caulfield weakly handed this part of his budget reform program over to the Capitol crowd led by Secretary of State Becker.

The Democrats control the Senate. They could have stood by the Governor and supplied him with strength he does not possess either in his party or himself. That would have been to serve the interest of the people, but the Democrats in the Senate seemed to feel that their first allegiance was to their party. Partisanship therefore placed them on the side of the Capitol politicians. Now we are told by Jefferson City dispatches that they want to recede somewhat from this position. They are afraid they will be charged with wrecking the budget program. In our opinion they would much better have reasoned at the outset that the party had something to gain by co-operation and nothing to gain by playing the dog in the manger.

Politics have usually played this ignoble part in the Missouri Legislature. They have prevented reapportionment. They have kept the Legislature from doing things for the people which could easily have been done except for the unfortunate obstruction tactics of the party out of power. What have the Democrats gained by such a policy? Have they impressed the voters of the State with their high qualifications as legislators, or have they lost the confidence of the people because it is felt that they put party above the welfare of the State? Unquestionably the latter is the case. The voters have an impression that both the party and its tactics belong to the old horse and buggy period when the State was left to shift for itself.

The Democrats in the Senate have lost their opportunity. They should have stood to a man for progressive legislation, as the progressives have done in the United States Senate. Those men at Washington, though always constituting a minority, have set an illustrious example for minorities. They way the people voted for them last November was one of the most significant features of the national elections.

BOXING AND THE SUPREME COURT.

It was highly unlikely that the Supreme Court of the United States would exercise its august judicial powers in behalf of the lowly fight fan—but it has happened. The court refused to entertain a claim by Joe Dundee, welterweight champion, for a $10,000 purse held up by the Wisconsin Boxing Club. The purse was offered for a bout which took place in Milwaukee in August, 1927. It was the contention of the club that Dundee had agreed to conduct the fight under rules which prohibited clinching and wrestling, but that he had violated those rules constantly until the sixth round, when the fight was stopped and declared "no contest."

Dundee as a champion is distinctly of the Camembert variety, and it would have been a terrible blow to fight audiences if the Supreme Court had given him its ear. Why, it might even have encouraged some promoter to give Stribling another chance. We claim no knowledge of the Supreme Court's private tastes, but we would wager a copy of the revised statutes against a habeas corpus writ that the court much prefers to have the boys mix it when they step into the ring.

EXPRESS STREET CARS.

Sixty-three minutes from Fourth, and Market streets to Kirkwood, a distance of about 15 miles, can hardly be called rapid transit, but it is 12 minutes better than the time that has heretofore prevailed over devious street car routes and is a step in the right direction.

The plan of the Public Service Co. to run cars direct over existing rails from Kirkwood to the central business district of St. Louis makes use of present facilities to gain speed in transportation and suggests that much more might be accomplished by the application of intelligence to existing facilities.

The Kirkwood express service is in the nature of an experiment and only two cars will be run morning and evening until it is determined whether or not the public will sufficiently patronize the service to make it profitable. If it proves profitable it no doubt will encourage the street car management to apply the same principle more extensively in trying to lure back to the fare box—and the straps—a public that is rapidly becoming alienated from street car transportation.

Improvement of service is the last thing many street car companies have thought to try in the face of diminishing business, but if just a little intelligent effort along that line will bring back only a small percentage of the riders who desire fast and comfortable mass transportation it will mean the difference between success and failure.

With three more charges to face here and two more in Chicago, it may be said that Roy C. Toombs has some charge account.

ALEXANDER THE GREAT.

Latterly spring has come to have a significance in St. Louis that it has nowhere else. It is not the augury of Belleville asparagus, the peril of flood in the Mississippi River, or the prospect of moving on May Day that makes us await spring with mingled fear and pleasure.

No, indeed. What renders us alternately apprehensive and ecstatic is the chance that Alexander the Great may be as good as ever or perforce bow to time and turn in his pitching glove. We are glad to report that he seems this year to be as good as he was when he stood the Yankees on their heads and won the world's championship for the Cardinals in 1926. He opened the season for the Cardinals at Cincinnati, won by 5 to 2, gave five hits, and never had more than four batters face him in a single inning. The reporters who watched him from the press stand say he had everything, that his control was perfect and that every time he strode from the field he was applauded. Forty-two years old, and beginning his nineteenth year in the National League, he was still Alexander the Great. They dubbed him that 15 years ago, when he won a pennant for Philadelphia, and in all those years time has not withered his mighty arm.

O sweet, O rare, and incomparable spring!

NEITHER GOOD NOR DEMOCRATIC.

> The law providing a metropolitan police system for St. Louis is a good democratic law. It was enacted by a Democratic Legislature and was signed by a Democratic Governor. Throughout all the years it has not been disturbed by the Democratic party or its representatives.

The quoted statement was made by Senator A. L. McCawley of Jasper County in opposing the bill introduced by Senator Kinney to place the police departments of St. Louis, Kansas City and St. Joseph under the control of the people of those cities. The bill was prepared by the Missouri Association for Criminal Justice after a searching study of local conditions and a national survey which showed that the so-called "metropolitan police system" had been abandoned by the large cities generally for the more efficient system of home rule.

The Kinney bill, manifestly, is the product of information painstakingly acquired, and the proposal it makes is not colored by partisan political consideration. Senator McCawley's eloquence is antiquated bombast, unillumined by a single gleam of knowledge. So far from being "good, Democratic law," the system is neither good nor democratic. It is, as a matter of fact, a denial of the democratic fundamental of home rule. Further, the Democratic party of Missouri, in its platform of 1924, stated its opinion of the operation of this law in the following words:

> We denounce the police administration in the two great cities of the State, for which the Governor is responsible, for its methods in dealing with offenders against the law, which visit upon innocent men and women the most extreme processes suggestive only of ancient Russia, and not of a free country, and at the same time let real offenders go unwhipped of justice.

That is what Mr. McCawley's Democratic party thought about the metropolitan police law five years ago, and that comment is mildly critical compared to the furious blasts which the Republican party used to deliver against this law, which it solemnly promised to repeal, when the Democrats were in power.

The simple truth is home rule was taken from St. Louis by the Democrats, for partisan political purposes, and the Republicans are now refusing to give St. Louis home rule, for the same partisan reasons.

BEES.

Instinctively we sympathize with the 90-year-old apiarian who has written Senator Phil Donnelly urging repeal of the bee inspection laws, passed two years ago. Inspection is supposed to curb bee disease, but this patriarch has handled the insects all his life and never heard of bees being diseased. Apart from that, we are against prying into the private life of bees. Practicing polyandry as they do, it is true bees have practically no morals and care nothing about benefit of clergy. But let us look at it pragmatically. As long as their shameless code does not interfere with honey production, what Savonarola among us would lead a crusade against bee morals?

We have never received a report from Missouri's bee department and are a little curious about it. Have they really been inspecting bees the last two years? And how in the world does one inspect a bee? Which end of the bee is held while it is being inspected? To catch them for inspection, do the inspectors chase them with nets as they flit in the clover? Perhaps it is a game in which the inspector is "It." If he is able to catch the bee and get a half-Nelson on her, then she must permit herself to be inspected, provided, however, that if she can sting the inspector before he has pinioned her, she wins the game.

NOW WE ALL KNOW, OR DO WE?

We awaited Thornton Wilder's visit with breathless interest, in the hope that he would tell us what his book, "The Bridge of San Luis Rey," is all about. Here is his explanation:

> The idea on which "The Bridge of San Luis Rey" is based, he (Wilder) explained, is that of a pendulum which swings between these two views of life—the desire for logic and order and the necessity to confront a world which is essentially illogical.

So that's it.

WHAT A RAILROAD IS.

President Atterbury of the Pennsylvania, in a brief talk to the Mississippi Valley Manufacturers and Wholesalers' Conference at the Jefferson Hotel, told them what a railroad is—or should be—and explained what the Pennsylvania is doing.

It has absorbed competing motorbus lines. It is trying out different methods in order to compete with truck lines carrying freight. It is developing the Transcontinental Air Transport for the purpose of establishing a combined train-and-plane service from coast to coast.

"A railroad," as Mr. Atterbury sees it, "is just as essential a tool as anything you have in your shops. I believe that you are not going to travel the way we want you to travel and we have got to make our service fit what you want."

That is a sound analysis of the situation, and the Pennsylvania's procedure is clearly the logical program. It is of record, however, that a good many railroad executives failed to grasp the facts of transportation progress and to act upon them. More than one railroad head has complained of the competition of the automobile, the motorbus and the truck and has seemed to think that the Government ought to do something about it. The Pennsylvania is not trying to lean on the Government; it is depending on itself, on its ability and capacity to meet new conditions.

The Pennsylvania is, to be sure, fortunate in having ample financial resources, but it is more fortunate in the initiative, energy, vision and courage of its management. When, therefore, Mr. Atterbury tells how on last Sunday his railroad carried 5000 passengers from Philadelphia to Atlantic City by motorbus as against 3500 passengers by train; how it is improving its freight service against the competition of 2500 trucks that have been taking its business; how it expects, within a short time, to cut two days out of the journey from New York to San Francisco by using airplanes—when he tells us this the inclination is to shout "Go to it and good luck!" For success thus won is deserved.

HE SAW THROUGH THE DISGUISE.

If Big Business Came to France

An American tourist contemplates with dismay what would happen to France if she should forfeit her point of view and individualism to adopt American methods; the fact that France has fewer bathtubs and motor cars than we have is not a point of inferiority, but only a matter of difference between the two countries.

Ernest Elmo Calkins in The Atlantic Monthly.

"THESE people are way behind us in everything, ain't they?" observed my chauffeur, on beholding Europe for the first time. In that sincere question one recognizes the American attitude toward the older civilizations. Martin is typical of all of us. We approach Europe with little knowledge, and with our ideas of European peoples colored by the streams of "wops, dagos and bohunks" that once streamed through Ellis Island and accepted menial work no self-respecting American would perform. What he meant by his comment was that everything was on a lesser scale—the motor cars smaller, the bathrooms scarcer, the breakfasts scantier, the houses lower, the elevators fewer, and the railway carriages shorter. Everything was different, foreign, unlike our own, and therefore not so good.

Martin was born and reared in New York. He is an excellent chauffeur, with a mechanic's interest in mechanical achievement, in the motor car, the airplane and the submarine, not without some response to beauty, especially natural beauty as manifested in some of the bolder aspects of the Alps and the Pyrenees, and with sincere admiration for the expertly engineered roads which carried us so comfortably through the gorges and over the cols of famous mountain ranges. He has now been across four times, and has driven us safely many thousand miles through England, France, Italy, Spain and Switzerland; and it has been interesting to watch his conversion, to see his contempt and condescension change to tolerance, and his tolerance to admiration, as he learned, like the rest of us, how many things the older nations do exceedingly well.

* * *

Some such education should be prescribed and made compulsory for the talkers and writers who are so sure that all Europe needs is a replica of our own industrial civilization. Hardly a week passes in which the American Chamber of Commerce in Paris is not addressed by some visiting vice president or sales manager, who describes in glowing terms our standardization, mass production, national distribution, advertising, and recommends them to the backward races of Europe as glibly as a man prescribes his own favorite remedy to a friend with a cold. This wholesale advice takes little or no account of the people to whom it is given, of their philosophy of life, age-long habits, aims and ideals. Indeed, it is inspired not by a study of the European civilization, but by close contact with our own, where such methods seemingly work to perfection. The speaker knows his system, but nothing of the people who are to apply it. It has worked well for us, since material prosperity is apparently our aim—and I am casting no stones at material prosperity; it is a mighty comfortable thing. But even if one assumes that material prosperity is what the people of Europe want—and even that might be interpreted differently—they can arrive at it only by methods growing out of their ways of life. And these ways of life are the slow result of ages of living, through a long period in which communication was limited to a degree that we cannot comprehend.

In the course of a recent vacation in France I amused myself by imagining the effect on that country and its people of the introduction of our business methods: huge manufacturing plants making goods distributed by advertising to every town, village and hamlet; the pleasant land of France mapped out in red-headed tacks on the glass-topped desks of sales managers; salesmen primed with sales psychology from instruction books; brief cases stuffed with portfolios of advertising campaigns; sales conventions, drives, "Eat-more-tripe-a-la-mode-de-Caen weeks," chain stores, the Rotary Club holding its weekly luncheon at the Grand Hotel de l'Europe et de l'Epee; the skyline of Paris broken by steel-skeletoned skyscrapers dwarfing the towers of Notre Dame; the picturesque individuality of the rues nationales punctuated by the standardized store fronts of chain stores, and everywhere houses built of the same materials on the same plan, filled with the same furniture and inhabited by people wearing the same clothes. France would lose her great national industry, tourism, but worse, she would lose her point of view, her philosophy, her individualism; and that would be a catastrophe. The world would be poorer with France other than she is.

* * *

Many things we prize are not essential to the French, but we cannot understand why our model, our scheme of life, is not accepted without question everywhere, just as we cannot understand why our business system is not. The French idea of a hotel is that it should be small, a one-man job, where his own individual skill will shine forth. It is a personal relation between the host and the guest, in which the host, who is often the chef, exhibits his skill as a cook and sommelier. The average tourist regards the kitchen with comparative indifference. His taste dulled by frequent cocktails, he sees little quality in vintage wines, and he judges the hotel by its bathroom. So the arts on which the innkeeper prides himself go for nothing. If the host is a philosopher he shrugs his shoulders and continues to cook for those who know. If his place is one where American patronage is inevitable, he learns to make cocktails, lets his cellar deteriorate, puts speed rather than taste into his cooking, and charges the prices the visitors expect. And the tourists go home and complain that French hotels are not good, and the prices outrageous.

We are in no position to advise France until we approach her with sympathy and understanding—until we realize that we owe a greater debt to France than to any other country, and that she still holds steadfast to certain ideals which must not be allowed to perish from the earth if the human race is going to realize its highest destiny.

The French are a people who are the least dissatisfied with their own country, and who emigrate in the smallest numbers. Therefore there is no large body of French in this country to act as a claque for French ideas. We must take France as she is, or leave her. We cannot change her. Her Americanization would destroy a nation we cannot spare. Such a transformation would be of little profit to us economically—spiritually, of less than none.

WASHINGTON DAY BY DAY

WASHINGTON, April 18.

REPRESENTATIVE DAVID HOGG of Indiana believes that in his district a site of national historical significance has been neglected too long. He wants Congress to do something about it.

The site is the grave of one Samuel Wilson in a cemetery in the town of Merriam. This Samuel Wilson, says Mr. Hogg, is the man by whose sobriquet, "Uncle Sam," the United States of America is popularly designated.

He has introduced a bill authorizing an appropriation of $25,000 to erect a suitable memorial.

Mr. Hogg knows a lot about the history of Samuel Wilson and how his sobriquet was applied to designate the United States.

Samuel Wilson was a Quartermaster in the Government commissary at Troy, N. Y., during the War of 1812. His commissary was located in the store of Elbert Anderson. As each Government consignment came to him he would inspect it and place the mark "E A U S" on the package. They would then be taken to the docks for shipment.

* * *

ONE day a new wharf hand asked a longshoreman the meaning of the mark. He was told it meant that the consignment had been approved by "Uncle Sam" and came from the store owned by Elbert Anderson.

The story was told up and down the river, and in time everything that pertained to the United States was popularly designated "Uncle Sam." And the title has lived to this day. There are, of course, other theories.

Mr. Hogg says that "Uncle Sam" was a typical American citizen, representative of American ideals, and a staunch defender of American principles. He accompanied Lewis and Clark on their expedition in 1804-05. He was cited for gallantry for his part as a quarter-gunner on the United States ship Constitution in her historic battle with the British vessel Guerriere in 1812.

* * *

IN civil life he was both a tailor and a doctor. He was 100 years and 3 days old at the time of his death, having been born just two weeks after the first shot was fired for American Independence. He died May 7, 1875.

"Uncle Sam" was the father of three daughters and seven sons. Six of the sons served in the forces of the United States during the Civil War.

The "Uncle Sam" memorial is not the only monument that Representative Hogg is trying to get from Congress. "Mad" Anthony Wayne, a hero of the Revolution, holds a strong appeal for the Hoosier, and he has taken up the cudgel in his behalf.

He wants a memorial to Gen. Wayne erected on the site of old Fort Wayne, at Fort Wayne, Ind. He would have Congress be more liberal with "Mad" Anthony than with "Uncle Sam." No less than $100,000 would be appropriated for this marker.

Of Making Books
JOHN G. N

August and Exquisite

ANGELS AND EARTHLY CREATURES. By Elinor Wylie. (Knopf).

TALK about poetry is very likely to be futile, especially in a time when there is so much confused discussion of the subject as now. False poetry remains such in spite of any din that may be raised about it, and the best thing to do about genuine poetry is to appreciate it.

However, good news should be passed on, and that is the modest purpose of these remarks. Elinor Wylie's last volume of verse will appear within a few days, and it may be described in two words—august and exquisite. The poems included were chosen by the author herself the day before she died during last December.

The volume opens with a sequence of 19 sonnets, entitled "One Person." Twenty miscellaneous poems complete the collection, and there is scarcely an uninspired page in the book. Two poems rise well above the high level of the volume—"Hymn to Earth" and "This Corruptible." Often it seems, especially in the poems just mentioned, that the author must have been aware of her approaching death, and the title of one of her lesser lyrics, "Farewell Sweet Dust," might well have been the title of the book.

DARK STAR. By Lorna Moon. (Bobbs-Merrill.)

"DARK STAR," it seems to this writer, is one of the most effective pieces of prose in recent fiction. Romantic it is, with that mingling of the glamorous and the ugly that the word implies. But after the rarefied sentiment of the realistic school, Miss Moon's book unfolds with the simplicity and the beauty of a fairy tale.

The rude streets of Pitouie, with the squalor of a highland village set against the shining cliffs of the castle of Rossorty, form the background for this tragedy of Nancy Pringle. Here is the story of the whistling boy who wins world fame as a musician; of the cripple, Andrew Morrison, with his iron face and crucified eyes; of a slightly bilious minister and his sigh-smiling wife; of Divot Meg, the harlot, shouting her challenge to convention, and of Nancy, who runs through the book with her blind energy and driving curiosity. It is mainly the story of Nancy, to whom all "dark and hurting things were kin," and who, like all Celts, was always searching for the "kernel of grief at the heart of happiness." Born out of wedlock, and never sure whether she is the child of the Lord of Fassefern or of his groom, she suffers under the dark star of uncertainty.

"Dark Star," a fanciful combination of words. Yet this novel pos-

Never a Drop of Disap

EACH morning cup of Old Ju with pleasure its Never a disappoi from inferior roa

You can depend o tasted and reteste with all its good in each can.

Old J COF

Settles the

MEYER BROTHERS COFF

"Of Making Many Books"

JOHN G. NEIHARDT

August and Exquisite

ANGELS AND EARTHLY CREATURES. By Elinor Wylie. (Knopf).

TALK about poetry is very likely to be futile, especially in a time when there is so much confused discussion of the subject as now. False poetry remains such in spite of any din that may be raised about it, and the best thing to do about genuine poetry is to appreciate it.

However, good news should be passed on, and that is the modest purpose of these remarks. Elinor Wylie's last volume of verse will appear within a few days, and it may be described in two words—august and exquisite. The poems included were chosen by the author herself the day before she died during last December.

ELINOR WYLIE.

From a photograph by Sherill Schell.

The volume opens with a sequence of 19 sonnets, entitled "One Person." Twenty miscellaneous poems complete the collection, and there is scarcely an uninspired page in the book. Two poems rise well above the high level of the volume—"Hymn to Earth" and "This Corruptible." Often it seems, especially in the poems just mentioned, that the author must have been aware of her approaching death, and the title of one of her lesser lyrics, "Farewell Sweet Dust," might well have been the title of the book.

DARK STAR. By Lorna Moon. (Bobbs-Merrill.)

"DARK STAR," it seems to this writer, is one of the most effective pieces of prose in recent fiction. Romantic it is, with that mingling of the glamorous and the ugly that the word implies. But after the rarefied sentiment of the realistic school, Miss Moon's book unfolds with the simplicity and the beauty of a fairy tale.

The rude streets of Pitouie, with the squalor of a highland village set against the shining cliffs of the castle of Rossorty, form the background for this tragedy of Nancy Pringle. Here is the story of the whistling boy who wins world fame as a musician; of the cripple, Andrew Morrison, with his iron face and crucified eyes; of a slightly bilious minister and his sigh-smiling wife; of Divot Meg, the harlot, shouting her challenge to convention, and of Nancy, who runs through the book with her blind energy and driving curiosity. It is mainly the story of Nancy, to whom all "dark and hurting things were kin," and who, like all Celts, was always searching for the "kernel of grief at the heart of happiness." Born out of wedlock, and never sure whether she is the child of the Lord of Fassefern or of his groom, she suffers under the dark star of uncertainty.

"Dark Star," a fanciful combination of words. Yet this novel possesses a finer reality than all the realism that is flooding the market today. R. S.

HARDWARE. By Edward L. McKenn. (McBride).

Mr. McKenna, who has written several notable short stories, in his first full length novel presents a history of three generations of the Cronin family; of James, the founder, a two-fisted, hard-hitting Irish emigrant of the forties and the saloon he set up in the dock district of Brooklyn; of Michael, his shrewd son, a graduate of Columbia, who turned from the law to the parental business and made it a stepping stone to riches and power; and of the son of Michael, a well-drawn type of modern youth who carries on the family tradition as a rum runner. A manly, courageous, upstanding tribe, the Cronins, and their story is outlined in a prose as hard, rough, and uncompromising as themselves. J. E. R.

PILLORIED! By Sewell Stokes (Appleton).

Believing with St. John Ervine that "every man should be compelled to listen to opinions which are infuriating to him," Sewell Stokes has chosen 20 famous men and women for dissection. His impressions are far from charitable, his character studies more often caricatures, but the result is a most amusing book. Among those whom he has taken from their frames and pilloried are Lady Astor, Rebecca West, Jackie Coogan, Sinclair Lewis Fanny Ward, Ellen Terry, Somerset Maugham and the Sitwells.—R. S.

Business Women's Election.

The Belleville Business and Professional Women's Club at its annual meeting yesterday elected Miss Lu Schade president to succeed Miss Emma Flessa. Other officers elected are: Miss Anna Wagner, vice president; Miss Hilda Moehrl, secretary; Miss Helen Stafford, treasurer.

PUBLIC MEETINGS AND ENTERTAINMENTS

Victor S. Holm, instructor in sculpturing at the St. Louis School of Fine Arts, will give a lecture demonstration for adults at the City Art Museum at 3:15 p. m. Saturday. This is the second of a series of lecture-demonstrations for adults, intended to aid in the general appreciation of art. It will be held in Gallery 16 and will be free to the public.

A discussion of law enforcement and the duty of the individual citizen to serve on juries will be given tonight by Circuit Attorney Franklin Miller at the meeting of the South Forest Park Improvement Association in the Dewey School, Central and Clayton avenues. He will speak at 8 o'clock.

Prof. Anson Marston, dean of the Iowa State School of Engineering and president of the American Society of Engineers, will speak tonight at a dinner at the Engineers' Club at 6:30 o'clock.

Readings from the "Shaksperiad" of the late Dr. Denton J. Snider will be given by Miss Joan Patterson and E. L. Applewhite Saturday afternoon at 3 o'clock at a meeting of the Denton J. Snider Association in Cabanne Branch Library, Union boulevard and Cabanne avenue.

Musical interpretations of famous paintings will feature the biennial Federation Vesper Service of the Y. W. C. A., Sunday, at 4:45 p. m., at 1411 Locust street. Mrs. P. J. Dowling will direct the program.

MRS. JOHN W. JOHNSON TO BE BURIED SATURDAY

Widow of Former Gov. Lon V. Stephens Dies at Winter Home in Florida.

The funeral of Mrs. John W. Johnson, formerly Mrs. Lon V. Stephens, widow of former Gov. Stephens, will be held at 3 p. m. tomorrow at Cabanne Methodist Church, Bartmer and Goodfellow avenues. The body, now on its way to St. Louis from St. Petersburg, Fla., will be taken to Boonville, Mo., for burial Saturday. The funeral here will be conducted by the Rev. R. B. Kimbrell, pastor of Cabanne Church, and the interment services by Bishop W. F. McMurry.

Mrs. Johnson, who was 68 years old, and whose second marriage took place a year ago, died yesterday at her Florida winter home, of a heart attack. Johnson, who is 30 years old, and Mrs. Scott Heuer of St. Louis, who has been with Mrs. Johnson during the winter, are accompanying the body here, and will arrive at 12:45 p. m. tomorrow. Mrs. Johnson is survived by a brother, Lewis C. Nelson of 23 Lenox place, and a sister, Mrs. Charles Leonard of Boonville. Her first husband, who was Governor of Missouri from 1897 to 1901, died six years ago, leaving a large estate to her.

WEDNESDAY CLUB AWARD GOES TO MRS. ANITA GAEBLER KNIGHT

Free Verse, "Aphelian," Wins Prize; 200 Manuscripts Submitted.

For the second successive year, Mrs. Anita Gaebler Knight, 6377 Pershing avenue, has won the Wednesday Club poetry award, it was announced yesterday. A $25 prize was awarded for her free verse composition, "Aphelian," one of three poems she submitted.

Honorable mention was given to Mrs. A. R. Smyth, 5 Brentmoor Park; Mrs. Samuel P. Goddard, 6441 Cecil avenue, and Miss Charlotte Taussig, 20 North Kingshighway. Almost 200 poems were offered.

Judges were Elkanah East Taylor, editor of Will-o'-the-Wisp; Lawrence Conrad, head of the English department or John Burroughs School; and Miss Eunice Tietjens, Chicago poet and critic. The competition has been open only to members of the club since the first award four years ago, but hereafter any resident of St. Louis or St. Louis County may compete.

N. V. A. BENEFIT SHOW TONIGHT

Performance at St. Louis Theater Starts at 11:30 P. M.

The National Vaudeville Artists' Association benefit show will be given at 11:30 o'clock tonight at the St. Louis Theater. All of the local theaters will be represented in the performance. Fred Berrens, Ed Lowry and Harry Rose, masters of ceremonies at the Fox, Ambassador and Missouri, will introduce the acts from their own theaters.

The National Vaudeville Artists' Association is an organization of theatrical people, with headquarters in New York, maintaining relief, sick and death funds for its members.

WASHINGTON U. WINS DEBATE

Defeats St. Louis U. Twice In Three Contests.

Washington University debaters defeated the St. Louis University team at January Hall courtroom last night in the third of a series of three debates in which each school had scored a victory.

The question was, "Resolved, That the System of Trial by Jury Should Be Abolished," the Washington University team—Marshall Mitchell, Charles Mosely and Robertson Claggett upholding the affirmative. The St. Louis University team was composed of James McClellan, Don Gunn and Robert Herr.

"Be-Kind-to-Animals Week."

Urging St. Louisans to show greater kindness toward animals, Mayor Miller yesterday issued a proclamation setting aside the week as "Be Kind to Animals Week." The observance is part of a national movement sponsored by the humane societies of the country.

New York Day by Day

By O. O. McIntyre

NEW YORK, April 18.

NO ACTRESS or actor in affluent years expects to become an inmate of a home for aged and indigent players. But they are confident of their improvidence and prepare for the rainy days. Few are without a life membership in some peaceful haven.

The two best known perhaps are the Actors' Fund Home on Staten Island and the Percy Williams Home at Islip. There are about 30 guests in each, and while not embarrassed with actual cash, many in declining days have more comforts than they ever had in prosperity.

Theatrical folk do not forget their guild. There are always visitors with presents, those willing to entertain and other varied efforts to keep life from the tedium of neglect. In each home, too, there is a sharp class distinction. Achievement is honored with special recognition.

In one a former leading lady for Booth is "the first lady." In another an actress who played with Salvini is recognized as the social leader. There is the attitude that exists toward the star in the theater. But most of the guests are those who played in lesser roles.

In agreeable weather they gather on the lawn and one of the diversions, not without its amusing touch, is a polite "panning" of the venerable Mrs. Whiffen. At 80 Mrs. Whiffen continues to appear at intervals on Broadway and thus scorn the institutional beneficence.

One of the guests who departed after a few weeks for greater activity was Frankie Bailey, whose shapely limbs won such renown in days when Lew Fields was choking the daylights out of Joe Weber. She is past 60, but looks no more than 40 and has a treasure that would bring complete independence.

There is a tablecloth upon which she has embroidered the most distinguished list of signatures ever collected. Nearly every star of the past 50 years in America and Europe is represented, as are several Presidents and others looming big in the pages of history.

AN ALCOHOLIC gentleman in full evening dress lurched into a deserted night club in the same neighborhood, sat alone at a table, cast a cock-eyed glance around the empty room and hiccoughed: "All dressed up and no place to glow."

THE sailor enjoying his shore leave rowing around Central Park Lake is a familiar sight. The other evening N. T. Granlund—the radio N. T. G.—who operates a chain of night clubs, was having his evening off. He sat at a supper club's ringside table eating scrambled eggs and drinking $1.50-a-pint table water. His companion for the evening was a well-known Titian-haired night club hostess.

MIDNIGHT sailings of ocean liners have doubled business for shops selling bon voyage baskets and flowers. Many remain open until midnight on sailing days and the most expensive basket of fruit up to date is one that sets some silly back 200 fish.

ALL-NIGHT gown shops, too, are increasing along Broadway. Sales are chiefly among adroit ladies of the ensemble who go buy-buy with boy friends after the midnight dole of caviar. One girl, who opened her shop on her eighteenth birthday six months ago, is paying a rental of $18,000 a year.

MY LOWEST bow to a lady next door who telephoned her hairdresser for an appointment. "In five days!" she exclaimed. "Well, grab a nice pair of scissors and sit on them until I show up."

THAT venerable cosmopolite, Charles Hanson Towne, can remember way back to the time 'smart restaurants didn't allow dogs.

WRITES F. T. T.: "Was there a famous Scotch painter among your ancestors?" Not unless you mean my great uncle Semus, who was the best buggy striper in the Middle West. He was the one who caught his whiskers in the wringer.

(Copyright, 1929.)

Social News

A LETTER to the Post-Dispatch from Detroit announces the approaching marriage of Miss Cordelia Davis, daughter of Mr. and Mrs. Joseph J. Davis of Ebensburg, Pa., and New York, to Leonard Shepley of Detroit, son of Mrs. Ether Leonard Shapley of New York and St. Paul, Minn. The ceremony will take place at noon Saturday in St. Bartholomew's Church, New York, and will be attended by only members of the immediate families and a few friends. The Rev. Dr. H. P. Nichols, a cousin of Mr. Shepley, will officiate.

The bridegroom is well known in St. Louis and is related to some of its most prominent families. He is a cousin of Mr. John F. Shepley, 4943 Pershing avenue; Mrs. Charles Nagel, 19 Lenox place and the late Arthur B. Shepley.

Following a wedding trip, the destination of which was not announced, Mr. Shepley and his bride will make their home in Detroit.

Informal parties have been given during the past few days in honor of Mrs. George Nichols of Chicago, who has been visiting here. She has been a guest at Hotel Chase, and will depart today for her home. Mrs. Nichols, who was Miss Margaret Billings before her marriage, is well known here. She spends her summers at Watch Hills, R. I., where a large colony of St. Louisans have summer homes.

Mrs. Harry Potter of the Litzinger road entertained a few friends at tea for Mrs. Nichols, and Mrs. Andrew Johnson, 10 Portland place, had her for luncheon yesterday.

Interesting visitors in St. Louis for the last two days were Mrs. May Sutton Bundy of Santa Monica, Cal., who in 1921, as May Sutton, won the national championship for women tennis players, and her daughter, Dorothy. They visited Miss Eugenia Chouteau, 4927 Maryland avenue. They departed yesterday for New York to sail for Europe, where Mrs. Bundy will compete in tennis tournaments in Europe and Wimbledon, England.

Mr. and Mrs. Arthur C. Garrison of Hanley road will return Monday from New York, where they went Saturday to attend the marriage of their daughter, Mrs. Fran- … ison McHenry, and Horace Wilson Davis, son of Mr. and Mrs. Morgan Davis of New York, which took place this morning at the First Presbyterian Church in New York. Mr. and Mrs. Davis will spend their honeymoon in Bermuda, and will make their home in New York.

Numerous parties are being arranged complimenting Miss Virginia May Brauer, daughter of Mr. and Mrs. Arthur John Brauer of Brauerhurst, Webster Groves, and her fiance, Southwood Bell Morse, son of Mr. and Mrs. Hiram Boardman Morse, whose wedding will take place May 4.

Tomorrow night Mr. and Mrs. Arthur Raymond Holden, 700 Limit avenue, will give an evening bridge party, and Saturday evening Mr. and Mrs. Robert Endres Meyer will give a dinner at the North Hills Country Club. Miss Isabelle Brooks Bond, daughter of Mrs. H. Wheeler Bond, will be hostess at a dinner Friday evening, April 26, at the home of her mother, 17 Vandeventer place. The following evening Forrest Seay, a groomsman, will entertain the bridal party at a similar affair at the Bellerive Country Club. Mr. and Mrs. Edward J. Brauer, of Berry road, uncle and aunt of the bride, will give a buffet supper at their home Sunday, April 28. May 1 Wills Engle, son of Mr. and Mrs. A. N. Engle, will be host at a dinner at their home, Scott and Miriam avenues, Kirkwood.

Among the afternoon parties for Miss Brauer will be a luncheon bridge and kitchen shower by Miss Katherine Meier of Lockwood avenue, Webster Groves, April 29; a luncheon bridge and hosiery shower by Miss Mary Eugenia Gowans, April 30, and a luncheon bridge and linen shower by Miss Helen Brod, 5858 Julian avenue, May 2.

The ceremony will take place at 8 o'clock in the evening at the Emmanuel Episcopal Church of Webster Groves, and will be followed by a reception at Brauerhurst.

An attractive tea was given last Friday afternoon by Mrs. Elzey M. Roberts, 6320 McPherson avenue, for a large group of her friends. Mrs. Tom K. Smith and Mrs. Lindell Gordon Jr. presided at the tea table.

Mrs. James Avery Draper of Wilmington, Del., will arrive in St. Louis today to visit her brother-in-law and sister, Mr. and Mrs. James L. Ford Jr., 54 Westmoreland place.

Students of the John Burroughs School gave a dinner last night in the gymnasium of the school for 300 parents. Byron W. Moser was master of ceremonies, and the after-dinner program included original dances by the students. The student body is planning a little theater for the school, to be built partly by themselves. Alfred Gellhorn, chairman of the Student Committee, spoke on the subject, and Franklin Miller showed a series of slides on the screen depicting drawings of the building as it is to appear. Miss Anne Oliver of the Finance Committee gave a brief talk on the finances for the theater.

Funds for the new project are to be raised by the students, and proceeds from a play to be given at the school Saturday night will be the first money to accrue to the fund.

Mrs. Leland B. Alford, 4943 Buckingham Court, has just returned from New York and Greenwich, Conn., where she has been visiting her brother-in-law, Dr. Victor C. Thorne, and her niece, Miss Harriet Thorne. Mrs. Alford spent a few days with her brother, Dr. John S. McCullough, in Toronto.

Pioneer Chapter, United Daughters of 1812, is sponsoring a benefit bridge party Monday at 2 o'clock in the crystal ballroom of Hotel Chase. Mrs. Dudley Southward is chairman of arrangements, and being assisted by Mrs. Frank Harrison, Mrs. Robert Huette, Mrs. John Paynter, Mrs. Robert Jordon and Mrs. John Wright.

WASHINGTON DAY BY DAY

WASHINGTON, April 18.

…EPRESENTATIVE DAVID HOGG of Indiana believes that in his district is a … of national historical significance that … been neglected too long. He wants …gress to do something about it.

…he site is the grave of one Samuel Wil… in a cemetery in the town of Merriam. … Samuel Wilson, says Mr. Hogg, is the … by whose sobriquet, "Uncle Sam," the …ed States of America is popularly des…ted.

…e has introduced a bill authorizing an …ropriation of $25,000 to erect a suitable …orial.

…r. Hogg knows a lot about the history … Samuel Wilson and how his sobriquet … applied to designate the United States. …muel Wilson was a Quartermaster in … Government commissary at Troy, N. Y., …ng the War of 1812. His commissary … located in the store of Elbert Ander… As each Government consignment …e to him he would inspect it and place …mark "E A U S" on the packages. They …d then be taken to the docks for ship…t.

* * *

…NE day a new wharf hand asked a …ongshoreman the meaning of the mark. …was told it meant that the consignment … been approved by "Uncle Sam" and … from the store owned by Elbert An…n.

…e story was told up and down the riv… …nd in time everything that pertained to … United States was popularly designated …le Sam." And the title has lived to …day. There are, of course, other the….

… Hogg says that "Uncle Sam" was a …al American citizen, representative of …rican ideals, and a staunch defender of …rican principles. He accompanied …s and Clark on their expedition in …05. He was cited for gallantry for his … as a quarter-gunner on the United …s ship Constitution in her historic bat… with the British vessel Guerriere in …

* * *

… civil life he was both a tailor and a …octor. He was 100 years and 3 days old …e time of his death, having been born two weeks after the first shot was fired … American Independence. He died May …75.

…ncle Sam" was the father of three …hters and seven sons. Six of the sons …d in the forces of the United States …g the Civil War.

…e "Uncle Sam" memorial is not the … monument that Representative Hogg …ying to get from Congress. "Mad" An…y Wayne, a hero of the Revolution, … a strong appeal for the Hoosier, and …as taken up the cudgel in his behalf. … wants a memorial to Gen. Wayne …ed on the site of old Fort Wayne, at … Wayne, Ind. He would have Congress …ore liberal with "Mad" Anthony than … "Uncle Sam." No less than $100,000 …d be appropriated for this marker.

… leave her. We cannot change her. … Americanization would destroy a na… …we cannot spare. Such a transforma… …would be of little profit to us economi… —spiritually, of less than none.

Never a Drop of Disappointment

EACH morning when you sip your cup of Old Judge Coffee you taste with pleasure its inimitable flavor. Never a disappointment that results from inferior roasting or blending.

You can depend on Old Judge. Tested, tasted and retested, it comes to you with all its goodness doubly sealed in each can.

Old Judge COFFEE *Settles the Question*

MEYER BROTHERS COFFEE & SPICE CO., St. Louis

Despite their low price, Angelica Hoover Housedresses are manufactured with the greatest care . . . to give you more for your money than you could possibly expect anywhere—except a Angelica's Retail Department.

Buy at the Factory

ANGELICA'S RETAIL DEPT 1419 OLIVE ½ Block West of Library

BECAUSE of Tremendous Public Interest in the Frigidaire Cold Control Demonstration we have decided to continue it the balance of the week.

Come in and see the new Frigidaires, the new Cold Control and what it does in speeding the freezing of ice cubes and delicious desserts.

Display Will Be Open Every Evening Until 10 O'Clock

THE DEL-HOME LIGHT CO.

3321 Olive St. (at the Lindell Cutoff)
Phone: JEfferson 9050
Downtown Display Room, 917 Locust St.

Gardner Smith Co., Inc. 6254 Delmar Boul.
Famous-Barr Co. Seventh Floor
Becker Ref. Co. 405 East Broadway East St. Louis, Ill.
Geo. M. Boaz 204 N. Kirkwood St. Kirkwood, Mo.
A. J. Brock, Inc. 7159 Manchester Maplewood, Mo.
Wm. Bauer 13 S. Meramec Clayton, Mo.
Hehner & Barney Hodge Bldg., 1908 Edison Av. Granite City, Ill.
Kroemeke Refrigeration Co. 2802 N. Grand Ave.
South Grand Co. 3651 S. Grand
Modern Electric Shop, Inc. Belleville, Ill.
H. A. Henkel 625 East Broadway Alton, Ill.

The Film

that is found by dental research to discolor teeth and foster serious tooth and gum disorders

Yes, teeth lighten

when you remove dangerous film

Film, too, is the source of serious tooth and gum disorders. Dentists urge special film-removing dentifrice.

FOR years thousands thought their teeth naturally discolored and dull. Then they made a simple test that brought a glorious surprise.

Every 9 in 10 found teeth were "off color" merely because a film coat covered them. When it was removed, teeth grew white and sparkling. The special dentifrice called Pepsodent is compounded solely for that purpose.

Film—its dangers

Run your tongue across your teeth and you will feel this film. It absorbs stains from food and smoking and turns white teeth dull.

It clings to teeth, gets into crevices and stays. It is the chief cause of the commoner tooth and gum disorders. Film hardens into tartar, germs by the millions breed in it. They, with tartar, are the chief cause of pyorrhea. Film must be removed each day. Ordinary brushing fails to do it successfully. So dentists urge the special film-removing dentifrice called Pepsodent.

First, Pepsodent curdles film, then removes it in gentle safety to enamel. No other way will make teeth as sparkling white. Write for free 10-day supply to The Pepsodent Co., 1104 S. Wabash Ave., Chicago. Or ask your druggist for full-size tube. Find out how white your teeth really are.

Pepsodent

The Special Film-Removing Dentifrice

Men~~~

Now is the time and Hauger's is the place to realize your ambition to have a complete wardrobe at a price that is paid elsewhere, by men of means, for a single suit.

Suppose you select a Cassimere Suit at $9.99, a Blue Serge at $12.50, with extra Pants at $4 and a light Topcoat at $9.99, your whole new outfit, with extra Pants, comes to only $36.48.

Many a man pays from $22.50 to $50.00 for one suit and wears it daily, nights and Sundays until he and everybody else is sick of the sight of it. Anyway you can afford to buy one suit from us and

Save $10

Hundreds of New Style

SPRING SUITS

$9.99 and $12.50 No Higher

Why Pay More?

Extra Pants to Match Suits $3 and $4

Every Suit is brand-new. Our quick turnover brings in fresh arrivals weekly. Every Suit is handsomely tailored from choice selected fabrics, pre-shrunk before being made up. Come and see for yourself—YOU WILL NOT BE URGED TO BUY.

We are featuring the new browns and blues made with pleated pants and vests. Peak and notch lapels. The last word in fashion. Two pants $12.99 and $16.50.

4 STORES IN GREATER ST. LOUIS

819 Washington Av. Opposite Statler Hotel

615 N. Broadway Just North of Washington Av.

Hauger's $9.99 STORE

Pioneers of the $9.99 Stores in America

Stores in Principal Cities

5984 Easton Av. In the Heart of Wellston

220 Collinsville Av. (East St. Louis)

PITTSBURG COAL CO. CUTS PAY FROM 1.7 TO 7 PER CENT

Carnegie Also Reduces Miners' Wages to Meet Competition From West Virginia.

PITTSBURG, Pa., April 18.—A wage reduction, ranging from 1.7 to more than 7 per cent, was announced today by J. D. A. Morrow, president of the Pittsburg coal Co. The cut affects all mine workers.

The minimum day wage for workers inside the mines was reduced from $4.72 a day to $4.46, while the minimum wage for the more skilled inside workers was cut from $5.44 to $5.04 a day. Morrow said the reduction would affect other workers in proportion, but that the exact figures were not available.

The Pittsburg Coal Co. is one of the largest producers of bituminous coal in the country.

A wage cut of approximately 7.5 per cent by the Carnegie Coal Co. also was announced today. C. C. MacGregor, receiver for the company, said the concern was forced to take the action because competing companies in this field had reduced their scales and because of pressure in West Virginia, where, he said, wages were much lower. The minimum day wage for labor inside the mine was cut from $4.72 to $4.40, and the maximum was reduced from $5.60 to $5.04. The reductions affect all classes of mining.

COMMITTEE GETS SOVIET PROPOSAL FOR DISARMAMENT

Continued From Page 25.

ciples connected with disarmament. In the opinion of the great majority of the delegates, he thereby "saved the face" of Soviet Russia and showed himself a master politician.

The closing minutes of yesterday's session of the commission were chaotic and exciting. President Johnkheer Louden thrice sought to put the Soviet project to a vote and thrice was prevented, first by Turkey, second by Germany and last by Litvinoff himself.

Embarrassing Silence.

An embarrassing silence ensued at the afternoon session when Louden asked whether any other delegates desired to discuss the Soviet treaty draft. Hugh Gibson, American delegate, just then was entering the hall, and Loudon repeated his invitation especially for Gibson's benefit in the hope that he might break the silence. Gibson merely smiled and took his seat. Lord Cushendun, British delegate, also remained silent.

Unequivocal opposition to the plan as Utopian and impracticable had been voiced at the forenoon session by Japan, France and Chile, whose delegates with those of Germany were the only members present.

Faced with the impassiveness of most delegates, Loudon ordered a short recess in the hope of somehow saving the situation, but when the meeting had been resumed everyone refused to be drawn into a declaration on the Soviet scheme.

Litvinoff then demanded the floor to make a rebuttal of arguments advanced by speakers for rejection of the plan at the morning session. He insisted that proportional reduction of armaments would not imperil the security of nations as other speakers had feared.

Replies to French Delegate.

Considering the French delegate's statement that the plan put the cart before the horse because it would fix the reduction figures now instead of at a future international conference, Litvinoff declared the Soviet Government merely was trying to unharness the horses from the cart, which was stuck fast in the mud, and put in fresh ones to draw it into the road really leading to disarmament.

After Sato of Japan had attacked the Soviet plan, pleading for concentration on more rational and progressive disarmament with perhaps a series of international conferences, Loudon said it was quite clear that the great majority of the delegates was against accepting the plan and he favored going on with the commission's original draft.

Loudon rejoined that he was unable to force any delegate to speak. He then announced that he would put to a vote the question as to whether the commission would accept the Soviet plan as a basis for discussion.

At this stage the Turkish plenipotentiary caused confusion by interjecting arguments on behalf of his country's project for disarmament and Count von Bernstorff said he could vote neither "yes" nor "no" on the Soviet plan because many parts of that draft were useful. However, he did not intend to ask the commission to change its methods.

Principles of Plan.

It was then that the Moscow commissary of foreign affairs asked for judgment of three fundamental principles. These were:

Whether the commission would express itself on the necessity of a reduction in armaments.

Whether it favored reduction on the principle of proportion.

Whether it was ready to approve a mathematical co-efficient as the principle of reduction.

The general impression is that the Soviet scheme for immediate partial disarmament had been given what one Oriental delegate termed "an honorable funeral, with some floral tributes."

Remarking that only four delegates had expressed an opinion, Litvinoff accused the others of sheltering themselves behind the anonymity of the commission and demanded that every delegate shoulder his own responsibility by explaining his country's attitude.

Wife of Dempsey's Partner Dies.

By the Associated Press.

NEW YORK, April 18. — Mrs. Humbert J. Fugazy, wife of the boxing promoter who recently formed a partnership with Jack Dempsey, died at her Manhattan Beach home yesterday after an extended illness. She was 43 years old.

ADVERTISEMENT

HELP KIDNEYS BY DRINKING MORE WATER

Take Salts to Flush Kidneys and Help Neutralize Irritating Acids.

Kidney and bladder irritations often result from acidity, says a noted authority. The kidneys help filter this acid from the blood and pass it on to the bladder, where it may remain to irritate and inflame, causing a burning, scalding sensation, or setting up an irritation at the neck of the bladder, obliging you to seek relief two or three times during the night. The sufferer is in constant dread; the water passes sometimes with a scalding sensation and is very profuse; again, there is difficulty in voiding it.

Bladder weakness, most folks call it because they can't control urination. While it is extremely annoying and sometimes very painful, this is often one of the most simple ailments to overcome. Begin drinking lots of soft water, also get about four ounces of Jad Salts from your pharmacist and take a tablespoonful in a glass of water before breakfast. Continue this for two or three days. This will help neutralize the acids in the system so they no longer are a source of irritation to the bladder and urinary organs, which then act normal again.

Jad Salts is inexpensive, and is made from the acid of grapes and lemon juice, combined with lithia, and is used by thousands of folks who are subject to urinary disorders caused by acid irritation. Jad Salts causes no bad effects whatever.

Here you have a pleasant effervescent lithia-water drink which may quickly relieve your bladder irritation.

"Oh Boy! What good meals they do serve on the Wabash—"

"Banner Blue Limited"

Chicago

Fast Wabash Trains from St. Louis

8:47 Morning Ar. Chicago 3:45 pm

12:20 Noon Ar. Chicago 6:50 pm

9:52 Night Ar. Chicago 7:05 am

12:05 Midnight Ar. Chicago 7:35 am

It leaves St. Louis at 12:20 pm. Stops at Washington Ave. eight minutes later. Arrives Chicago, 6:50 pm. Stops at Englewood and at Forty-seventh Street stations.

Wabash

SERVING SINCE 1838

HERTENSTEIN CALLED IN RYCKOFF INQUIR

Former Efficiency Board Chai man Visited Contractor in Chicago in January.

Continuing the grand jury inve tigation of the bond-issue lighti contract in districts B, C and D, e ecuted by A. M. Ryckoff, Chica contractor, Circuit Attorney Mill subpenaed Charles Hertenste former chairman of the Efficien Board at the city hall, and Arth C. Meyers, former chief examin of the board, to testify today.

Meyers now is an engineer Comptroller Nolte and directed special check of some of Rycko work, which enabled the Comptr ler to receive approximately $19,0 from the contractor by challeng some of the estimates.

Hertenstein was acquainted w Ryckoff. He had convers with him concerning his contra in 1927, and visited Ryckoff Chicago last January.

As is known, a special surv now is being made of Ryckof work with a view of recoveri overpayments of not less th $175,000 for the city, shown in survey made for the Post-Dispat as having been paid for brick sid walk repaving not actually laid.

Three witnesses were heard the grand jury yesterday—Com troller Nolte and two inspectors

STORE OPEN UNTIL 9 P. M. DURING THIS SALE

HELLRUNG AND GRIMM'S 42ND BIRTHDAY SALE

The Supreme Economy Event of the Year

This Beautiful Reading Chair

Birthday Sale Price

$29.75

Regular Price $38.75

Massive! That well describes the bigness of this Chair. Choice of 9 rich covering patterns in brocade, tapestry, moquette or mohair. Button-tufted back. Loose spring-filled cushions with contrasting reverses. Carved base and legs.

SMALL DOWN PAYMENT

Windsor Bungalow Bed

Birthday Sale Price

$9.75

Regular Price $15.60

Walnut finish metal bed with metal spring. Windsor bungalow style, with folding ends. Size 3 ft. 3 in. An excellent value at this low price.

SMALL DOWN PAYMENT

$3 CASH Delivers This

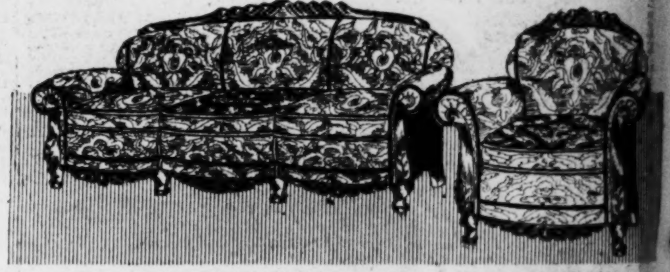

2-Pc Bed-Davenport Suite

Regular Price $139.50—Birthday Sale Price

Note the handsome dropped carvings and the richly carved top rails and arms. Full serpentine front davenport opens into full sized bed. Suite covered in Jacquard velour; loose cushions with reverse of fancy tapestry.

$98.75

Pay Only $3.00 Down—Balance Weekly

$5 CASH Delivers This Four-Piece

Bedroom Suite

Regular Selling Price $230

This Suite offers four pieces with your choice of chifforobe or chest of drawers. Tops, faces and panels are of plywood construction with walnut faced veneer. Beautiful Oriental walnut overlays as illustrated. Full-sized bed. 48-inch dresser and vanity. Chifforobe is 38 inches; chest 36 inches; art moderne style ....

BIRTHDAY SALE PRICE **$169**

This Beautiful Vanity

ANNIVERSARY SALE PRICE

Walnut finish over hardwoods; beautiful, clear mirror. Excellent construction. Measures 44 inches wide. A wonderful value **$21.75**

Regular Price $44—Pay Only $2 Down

PAY ONLY $2.00 DOWN

HELLRUNG & GRIMM

NINTH & WASHINGTON — SIXTEENTH & CASS

FURNISH THE HOME

A P

— Roaste

with

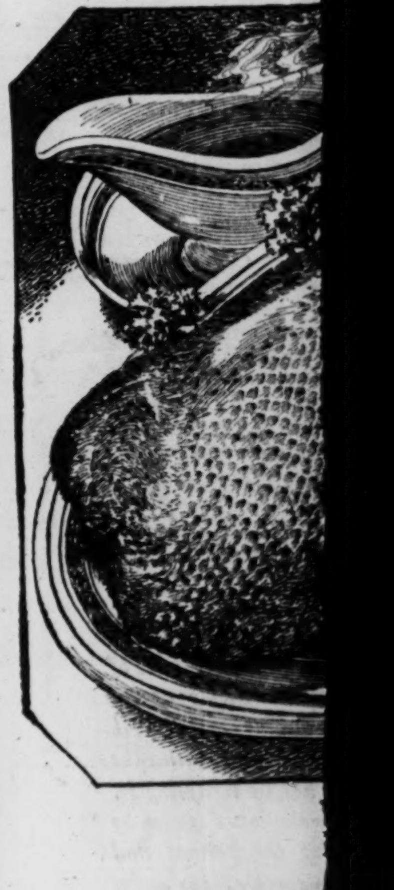

TH

FULL, round frag tickling! .. Juicy, melting in your mouth

Lush and mellow— This plump, rich du "gamey" tang, fain It stimulates as it w Spring sun.

Served sizzling hot gling apple sauce to l trast all its delicate fl

... and richly stuffe

THE

Leaves St. L

Arrives Indi

Arrives New

Arrives Was

Leaves St. L

Arrives Indi

For reserv

PEN

R

Carries more passeng

...serve on the Wabash→
...imited"
...ago
It leaves St. Louis at 12:20 pm. Stops at Washington Ave. eight minutes later. Arrives Chicago, 6:50 pm. Stops at Englewood and at Forty-seventh Street stations.
...sh
...TIL 9 P. M.
...S SALE

...nport Suite
...rthday Sale Price
...richly ...front ...vered ...se of $98.75
...alance Weekly

$5 CASH
Delivers This Four-Piece
...oom Suite
...choice of chifforobe or chest of drawers. ...construction with walnut faced veneer. ...illus- ...and
...CE $169
...utiful Vanity
...ARY SALE PRICE
...hardwoods; ...r. Excellent ...res 44 inches ...alue $21.75
...44—Pay Only $2 Down
...LRUNG
FURNISH YOUR HOME So it tells what you are
SIXTEENTH & CASS
...RIMM

HERTENSTEIN CALLED IN RYCKOFF INQUIRY

Former Efficiency Board Chairman Visited Contractor in Chicago in January.

Continuing the grand jury investigation of the bond-issue lighting contract in districts B, C and D, executed by A. M. Ryckoff, Chicago contractor, Circuit Attorney Miller subpenaed Charles Hertenstein, former chairman of the Efficiency Board at the city hall, and Arthur C. Meyers, former chief examiner of the board, to testify today.

Meyers now is an engineer for Comptroller Nolte and directed a special check of some of Ryckoff's work, which enabled the Comptroller to receive approximately $19,000 from the contractor by challenging some of the estimates.

Hertenstein was acquainted with Ryckoff. He had conversations with him concerning his contract in 1927, and visited Ryckoff in Chicago last January.

As is known, a special survey now is being made of Ryckoff's work with a view of recovering overpayments of not less than $175,000 for the city, shown in a survey made for the Post-Dispatch as having been paid for brick sidewalk repaving not actually laid.

Three witnesses were heard by the grand jury yesterday—Comptroller Nolte and two inspectors of his department, Charles Spencer and Reginald E. M. Hopkins.

Another session of the grand jury will be held at 2 p. m. Tuesday, when the inquiry will be resumed.

NEW YORK PUBLIC SCHOOLS CUT DOWN PUPILS' HOME STUDY

Superintendent O'Shea Orders Its Elimination in Three Grades; Bars "Monotonous Repetition."

Special to the Post-Dispatch.

NEW YORK, April 18.—What may prove to be a precedent for other school systems throughout the country has been set by New York City, in the curtailment, and in many cases the elimination of home work.

The new policy was announced by Dr. William J. O'Shea, superintendent of schools. Dr. O'Shea's recommendations, effective immediately, provide:

Elimination of all home work in the first three years of elementary schools.

Light home study assignments for the next three years.

Only the most essential and attractive forms of home work for the upper grades.

Junior high schools to be limited to not more than an hour and a half of home work a day.

Abolition of all monotonous forms of home work.

Dr. O'Shea made it plain that he did not approve parential aid in the work of students. He also classified as "monotonous and useless repetition" home work that involved writing a large amount of formal penmanship drills or words a number of times, or the copying from books and the analyzing of complicated sentences.

MOVIE PRODUCERS OF FRANCE INSIST ON 3 TO 1 FILM RATIO

PARIS, April 18.—The French Motion Picture Producers' Association has decided to insist on the 3 to 1 ratio recently suggested instead of the present ratio by which Americans must buy one French film for every seven sold in France.

After announcement that the French association proposed the 3 to 1 ratio, American film companies announced they would withdraw from the French market.

BROTHERS BUY 908-ACRE FARM

SALEM, Ill., April 18.—One of the largest sales of farm land in this county in many years was closed here Monday when W. O. Roddy sold for the Guaranty Trust Co., of New York, executors of the estate of the widow of the late H. Lee Borden, the "show place" seven miles northwest of Salem. The property consisted of 908 acres and five large barns.

The property was sold to Charley and Harry Zoller, doing business as Zoller Brothers. They have had charge of the farm since Borden died. The price paid for the estate was not made public, but it was understood to have been about $25,000.

American Girls Dine With Pasha.

By the Associated Press.

NEW YORK, April 18.—Emily and Catherine Evatt of Brookline, Mass., are back from abroad with a story of a special dinner given them by Pasha El Glouai of Marrakech, Algiers. There were 16 courses, but no knives, forks or spoons. The girls saw none of the Pasha's 300 wives.

COLOR, BEAUTY STAR SALESMEN, MERCHANT SAYS

W. E. Baumhogger of Chicago Reminds Valley Session All Fountain Pens Used to Be Black.

"This is an age of colorful and beautiful merchandise; all American life is vibrant with this awakened color consciousness," said Walter G. Baumhogger, vice president of Montgomery Ward & Co. of Chicago, discussing the trend of consumer demand at the Mississippi Valley Manufacturers' and Wholesalers' Conference at Hotel Jefferson yesterday.

The conference closed last night with a dinner at Hotel Chase. Before adjournment the conference adopted a resolution to make the organization permanent under the name of the Mississippi Valley Research and Distribution Conference.

"The plain, drab colors and lack of harmonious patterns have gone the way of cast iron dogs, cupola roof houses, pompadours and wire rates," Baumhogger said. "Color and beauty are the star salesmen today.

"You remember when all fountain pens were black. Look at them now—jade green, red, orange everything but a black or somber hue. A few years ago all ivory toilet articles were white. Today that merchandise is shown in pastel shades of rose, maize and blue on pearl and amber backgrounds.

"Mantel clocks, and even alarm clocks, are being brightened up. Wardrobe trunks appeared this season in maroon, gray and blue.

Demand for Color.

"In building houses today the cry is for lively colors and combinations of colors. Even the roofs are gaily colored, and, inside, colors everywhere. In the kitchen—floor coverings, walls, stoves, utensils, cutlery, glassware, all have at least a touch of color. Even the plain galvanized garbage pail is passe, and the pail done in mauve, old rose, heliotrope or violet seem to be the thing.

"Recently I noticed an orange-colored refrigerator with a green parrot painted on the door, and my taste is so perverted that it looked beautiful to me. A year or two ago I would have considered it an atrocity, while now, with the rest of you, I like color, I want color, and I am going to have color."

Baumhogger told his listeners that if they wanted to "tune in on customer demand" they would have to recognize the trend to color whether they made furnaces, rubber boots, poultry netting or millinery. Next to color, the most important trend, he declared, was public demand for new and stylish things. American life is speeding up and buyers have lost all respect for habit and tradition, he said.

The automobile and good roads, Baumhogger declared, are the principal causes of the change. "In 1912," he said, "if a new idea in merchandise, a new trend, a change in fashion, a rage or a craze occurred, it was necessary to distribute that new thing to 15,000 different places. Today it becomes available almost overnight to almost the entire population. Through the influence of the radio, the moving picture, the magazine and the newspaper, the rural dweller has learned to demand the same quality and style as his city cousin."

William B. Stout, president of the Stout Metal Aircraft Division of the Ford Motor Co., predicted an industrial revolution in the next five years with consequent changes in the social structure, a complete change in the appearance of airplanes in the next two years, and the adoption of an international language within two more generations.

"The technical laboratory," he declared, "is the incubator in which a new civilization is being hatched. The airplane and the radio are the greatest civilizing instruments ever placed in the hand of man."

Stout declared that the language of the nation which broadcasts the best radio programs would in time become the international language. He predicted that in five years there would be 100,000 privately-owned airplanes instead of 5000 as at present.

"Every commercial company is developing new types of planes with different metals, different engines and different materials," he said. "In two years, airplanes won't look at all like they do now.

"Let us look at this development of the airplane industry not as a thing to make money, but to bring the nations closer together; to shrink these United States to one-fourth their railroad size."

How Women Choose Autos.

A. R. Erskine, president of the Studebaker Corporation of South Bend, Ind., discussed the effect of the color and style trend on the automobile.

"Women are usually influenced by the lines and color of a car, and women, you know, have the deciding vote in perhaps half the sales," Erskine declared. "Consequently all big automobile manufacturers and body makers maintain art departments and have outside expert advisers on style. We study the colors of nature and we get from Paris and New York the latest developments in colors and combinations.

"Style is a fickle jade. Businesses have been sunk and fortunes lost in chasing her. Woe betide the manufacturer who stakes his all on a new product that fails. Style setting is risky business. A product may be beautiful and stylish and yet go stale overnight because it is no longer the fashion. The public changes its mind without notice and stops calling at your house, apparently with no reason. The men in charge of manufacturing businesses must be clairvoyants as well as business men."

Selling the Product.

A definite change in the methods of distributing manufactured products was noted by Jason F. Whitney, president of the Kraft-Phenix Cheese Corporation of Chicago, in a talk on "Efficient Dealer Distribution."

"Our big manufacturing, wholesale and retail concerns, if I sense it correctly, are no longer thinking in terms of purchasing today's requirements or tomorrow's requirements, or next week's requirements," he said. "They have arrived at the point where it is no longer merely 'buyer and seller,' but where all are more or less associates.

"The trend is for the executives of one company to sit down with the executives of another and arrive at a sound basis for an association in which price is not the only consideration. By such methods, the job is done not for today, tomorrow or next week, but for a year, two years or sometimes even longer.

"There is a great future for the thinking salesman in the capacity of branch manager in charge of a local distributing point or as an executive salesman contacting the higher order of sales."

BUSINESS MEN'S ELECTION

Joseph A. Steffelman of the Atlas Stores is the new president of the Pine Street Business Men's Association. He was elected at a meeting Tuesday night with the following other officers: C. C. Orthwein, tailor, vice president; Thomas R. Taylor, attorney, secretary, and Grover H. Burl of the Pine-Bell Cigar Store, treasurer.

Purposes of the organization, Steffelman said, are to stimulate business along Pine street, encourage attractive window dressing and arrange for double standard lights.

HONESTY, EDUCATION ARE FIRST IN BUSINESS

Ambition Put Third in Straw Vote on Qualities of Success.

Honesty and education took first place, with ambition, courage and personality as close seconds, in the balloting to determine the 10 masculine qualities most essential for success in business, conducted yesterday at the Mississippi Valley Merchants' and Wholesalers' Conference at Hotel Jefferson.

Business executives from 40 cities in 12 states of the Middle West received ballots listing 60 qualities and asked to check the ones they considered most important. A tabulation completed by the Chamber of Commerce today showed that 718 ballots had been cast.

Honesty and education had 452 votes each; ambition, 446; courage, 430; and personality, 428. The next five were, health, 396; enthusiasm, 366; perseverance, 322, loyalty, 320, and sincerity, 246.

Sincerity was closely trailed by co-operation, experience, executive ability, salesmanship, efficiency and self-reliance. Temper and arrogance, which somehow got into the list as qualities, received no votes at all, while leniency and obstinacy scored one vote each. Twenty-six executives voted for abstinence, while six modified their stand by writing in "sobriety."

The plodder proved to be the four-to-one favorite in the balloting on the question: "If two choices only presented themselves, would you pick the plodder or the genius?" The count was: Plodder, 312; genius, 84.

Free Oranges for the Poor.

NEW YORK, April 18.—August Hecksher hopes to harvest 3,000,000 oranges annually from a grove near Lake Wales, Fla., and give them to poor New York children. One carload already has arrived.

Karges QUALITY HOSIERY
BARGAIN FEAST
Karges' Super Values
Have We Ever Disappointed You?
All-Silk Chiffon $1.34 Per Pair
Our Beautiful Pecho
Come and find out the Stocking we are offering.
You Will Be Surprised
Do You Really Want Your Money's Worth
Ask to see the semi-sheer, full-fashioned, high-quality Stocking we are offering at $1.09
One of Our Best Dollar Stockings
Service weight, silk lisle top and sole. Special 79c
Lovely Hand-Made Pajamas
—of fine voile or batiste. Attractively embroidered. $1.49
$1.95 Regularly
$1.95 GOWNS
Fine Rayon $1.49
821 LOCUST
Just a Step East of Ninth

THE Sunday Post-Dispatch has the only color roto magazine in St. Louis

A PLUMP DUCK
—Roasted Golden-Brown—
with Tart Apple Sauce

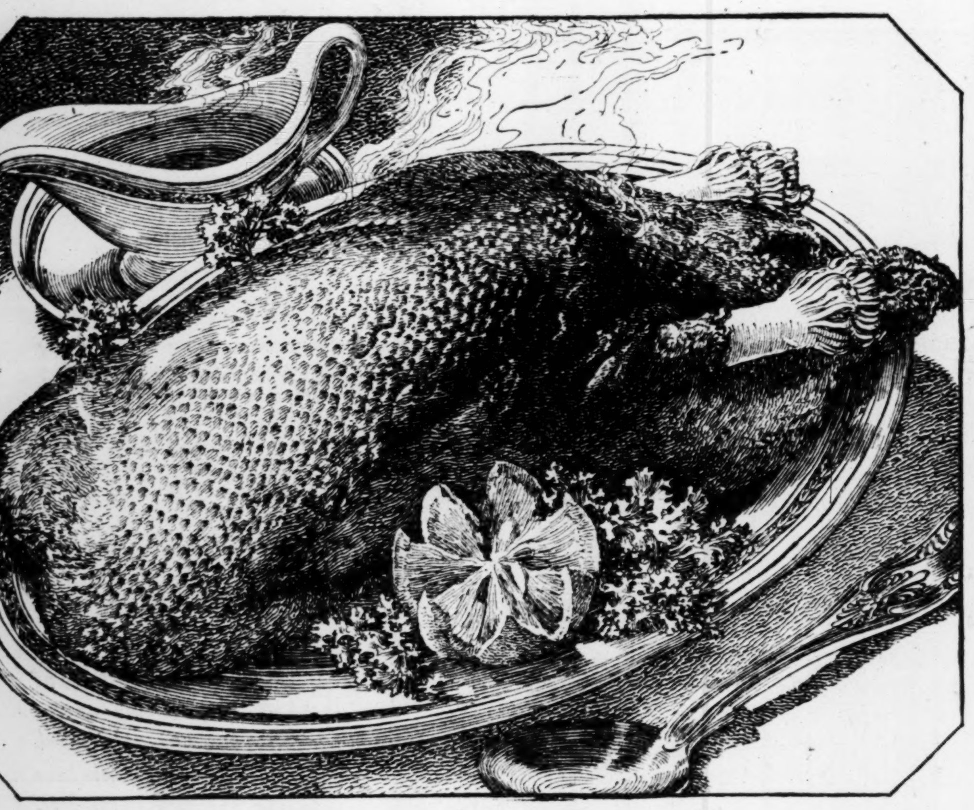

This week on
THE AMERICAN

FULL, round fragrance—palate-tickling!.. Juicy, tender meat—melting in your mouth!...

Lush and mellow—yet racy-flavored. This plump, rich duck has a subtle, "gamey" tang, faint but piquant. It stimulates as it warms—like the Spring sun.

Served sizzling hot—with cool, tingling apple sauce to bring out by contrast all its delicate flavor!

...and richly stuffed—like a laden argosy—with crisp celery, chopped parsley, flavorous liver, ham, white bread, pert young onions, an egg—and a pinch of thyme!

A sovereign cure for "Spring Fever!" ... Try it this week on Pennsylvania diners. You'll find it almost as soothing to "that vague, vernal unrest" as the smooth train trip itself through the new-green landscape.

J. F. Hart, Div. Pass. Agt., 1063 Boatmen's Bank Bldg., St. Louis, Mo.

3 fast trains to New York
Faster Service to Indianapolis

THE AMERICAN		SPIRIT OF ST. LOUIS	
Leaves St. Louis	9:00 A.M.	Leaves St. Louis	12:02 P.M.
Arrives Indianapolis	2:00 P.M.	Arrives Indianapolis	5:25 P.M.
Arrives New York	9:50 A.M.	Arrives New York	1:52 P.M.
Arrives Washington	10:05 A.M.	Arrives Washington	12:30 P.M.

GOTHAM LIMITED

Leaves St. Louis	4:50 P.M.	Arrives New York	6:50 P.M.
Arrives Indianapolis	9:50 P.M.	Arrives Washington	6:40 P.M.

For reservations telephone Main 3200.

PENNSYLVANIA RAILROAD
Carries more passengers, hauls more freight than any other railroad in America

free!
a purse-size flacon of exquisite Djer-Kiss Parfum
At your favorite beauty counter

Both for 60¢!
Djer-Kiss Parfum—the fragrance magnétique!
Djer-Kiss Face Powder—chiffon-soft, clinging, scented with the same alluring fragrance.

Strangely magnetic, irresistibly alluring, the subtle loveliness of the Djer-Kiss fragrance pervades each Djer-Kiss Toiletry. It is to acquaint chic America with the ravishing effect of this single, harmonizing fragrance that Djer-Kiss makes this unusual offer.

A purse-size flacon of Djer-Kiss Parfum free with each regular 60¢ box of Djer-Kiss Face Powder!

Such an offer must, of course, be strictly limited in time, for, obviously, the demand will far exceed the supply. So you are urged to go to your favorite toiletry counter today and discover for yourself the irresistible loveliness that rewards the use of the magnetic creations of Kerkoff.

Djer-Kiss
KERKOFF-PARIS
ALFRED H. SMITH CO., Sole Importers
NEW YORK PARIS CHICAGO LOS ANGELES MONTREAL

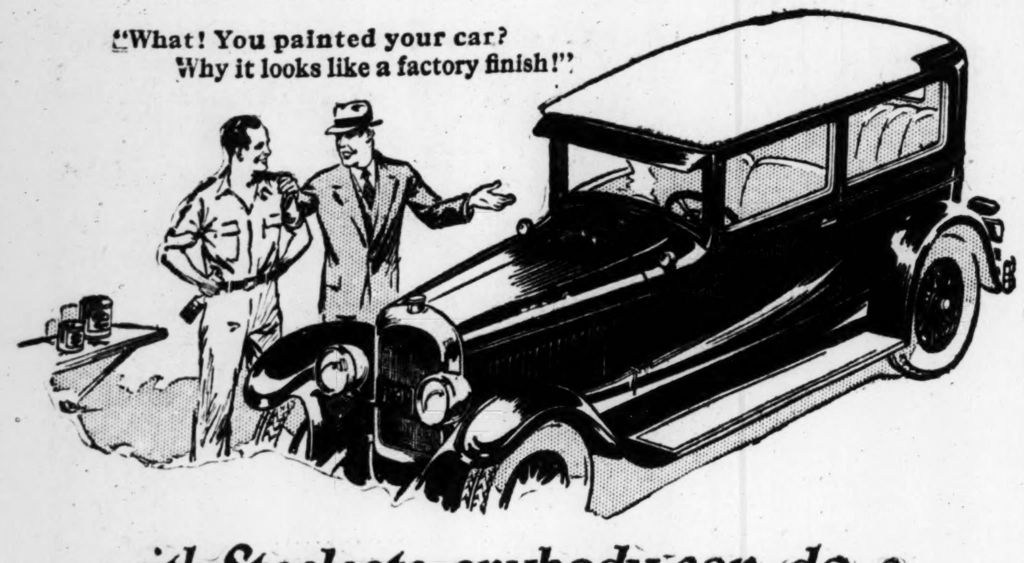

—with Steelcote, anybody can do a skilled job of painting anything!

Who ever heard of getting a first class new paint job for the price of a good polishing? Yet that's exactly what you can do, because with Steelcote, you can paint your own car yourself to look like a factory finish.

Its pure rubber base gives Steelcote flowing qualities that leave

no brush marks or laps

or streaks, making a smooth and brilliant finish.

That's why anybody can do a skilled job of painting *anything* with Steelcote; car, furniture, woodwork, etc.

It dries quickly, but not too quickly. You can paint today and drive tomorrow. It looks and **lasts like baked enamel.** It won't peel, crack or chip.

None of the things which damage ordinary finishes have any effect on Steelcote.

You don't have to take old paint off. Use Steelcote right over old lacquer, duco or whatever finish your old car has.

Costs so little to use.

Steelcote covers far more surface per quart than any other kind. A pint is enough for a small car and one quart for medium size or large car. This not only saves you work but money.

Go to a Steelcote dealer and let him tell you more about it and give you color charts showing *60 Steelcote colors* for your choice.

Why drive a shabby car any longer when $2 or $3 worth of Steelcote and you can make your car new over night?

Steelcote is as fine for furniture and woodwork as it is for automobiles.

Steelcote RUBBER ENAMEL

The Paint from the Rubber Tree

© 1929 7

These Stores Sell Steelcote:

DOWNTOWN

Central Hardware Co., 811 N. Sixth
Consumers Sup. & Trad., 121 N. 11th.
Free Bridge Batt. & Acc., 725 Chouteau
Wm. Grossman Boat Store, 1908 Olive
Ben Horwitz, Hdw., 1304 Franklin
Missouri A. S. Co., 805 High St.
Mound City Key Works, 520 Pine
Schroeter Bros. Hdw. Co. 804 Washington
Sigoloff Bros., 1204 Franklin
Simon Supply Co., 207 N. 7th.
Specialty Hdw. Co., 706 N. 7th.
Star Square Auto Supply, 1129 Locust St.
Star Square Auto Supply, 814 N. 6th.
Webb Hdw. Co., 806 N. Broadway

CENTRAL

Central Paint & Color Co., 3542 Olive
Dunkel Oil Co., Grand and Chouteau
Kopman Bros. Hdw., 2014 Franklin
Jos. A. Kutz, 3970 Chouteau
Mays Hdw. Co., 2833 Chouteau
Star Square Auto Supply, 2001 Locust

WEST

Ace Hardware, 4051 Olive
Anderson Auto Supply, 4614 Washington
Robt. Barnicle, Boyle and Olive
Bartmer Auto Serv., 6603 Olive St. Rd.
Boeckler Lumber Co., 4074 Easton
Continental Auto Supply, 5837 Delmar
A. D. Dahl Tire Co., 6610 Delmar
Easton Taylor Auto Sup., 4433 Easton
Eichor & Son, 6501 Easton
Felter Hardware Co., 5166 Easton
Fleach Hardware Co., 9324 St. Charles Rock Rd.
E. H. Frick Hardware, 5296 Page
Wm. J. Goecke, 1414 Montclair
Kaltenbach Hardware Co., 8068 Page
L. A. Tire Co., 6227 Easton
Loring Hardware, 415 N. Euclid
Lesperance Hdw., 1058 Hamilton
G. Monfort & Son, Hdw., 6714 Olive St. Rd.
New Market Hdw., 4064 Laclede Ave.
Nieman T. & A. Co., 5891 Easton
Orange Front Store, 4739 Easton
Renninger Serv. Sta., 6520 Easton
Rothman A. S. Co., 5443 Easton
Z. T. Riley Hdw., 7425 Warner Av.
McEnany Batt. Sta., 4379 Laclede Av.
Schultz Hdw. Co., 406 De Baliviere
Star Square Auto Supply, 4969 Delmar
Supreme Auto Supply, 4222 Easton
Triangle Tire Co., 6172 Delmar
United Lumber Co., 4010 Easton
U. S. Auto Supply, 4844 Easton
J. O. Watt Hdw., 5611 Easton
Wellston Paint & Glass Co., 1484 Hodiamont

NORTH

Angelica Auto Supplies, 4101 N. 21st.
Benton Hdw. Co., 2249 Benton
C. B. Ser. Sta., 9th and Montgomery
Cramer Bros. Motor Co., 2416 N. 13th St.
Grand-Bailey Hdw., 3920 N. Grand
Heninger Hdw., 1905 St. Louis
Lampert Bros. Hdw. & Mfg. Co., 3259 N. 19th.
R. H. Myers Hdw., 3711 N. Broadway
Ratz Bros. Hdw., 3229 Cass Av.
J. A. Schwalbe Hdw., Jefferson and Hebert
J. P. Schwiete Hdw., 4302 Linton
Southern Batt. Sta., 23d and Cass.
Star Square Auto Sup., 3028 N. Grand
Stock-Daniels Hdw., 15th and Cass
Tschudin Hdw., 1901 N. Grand

NORTHWEST

L. L. Becherer Hardware, 8312 Halls Ferry Rd.
L. Bierman, 2507 Marcus
C. H. Elsner & Co., 6587 St. Louis
Esphorst Bros. Hdw., 2817 Marcus
Giesler Hdw., 4932 Union
Phil Hankammer Hdw., 4354 Warne
Hayes Hdw., 5472 Union
Jennings Hdw., 8631 Jennings Rd.
R. G. Mueller & Co., 8109 N. Broadway
Niehaus Hdw. Co., 4150 N. Newstead
Norwood Hdw., 5102 St. Louis
Orange Front Store, 5232 W. Florissant
Pine Lawn Garage, 6310 Natural Bridge
Power Plus Batt., 4916 Nat'l Bridge
E. L. Quick Hdw., 8817 W. Florissant

NORTHWEST—Continued

Reliable Garage, 5824 W. Florissant
R. W. Rowley, 5401 Wren
Schacht Hdw. Co., 4406 St. Louis
Schulte Hdw., 2835 Union
Schulte Hdw., 7204 Natural Bridge
Star Square Auto Supply, 3907 W. Florissant
Ed. Steinlage Service Station, 4534 N. Florissant
Thomas Hdw., 2348 Union
Tucker Hdw., 1916 Union
H. L. Voelkerding, 2824 N. Kingshighway
E. E. Wilson Hardware, Lillian and Beachon
Wittker Hdw., 2348 N. Market

SOUTH

Arsenal Hdw., 3549 Arsenal
Auto Electric & Battery Co., 3500 Gravois
B. M. B. Tire & Acc. Co., 7230 S. Bdwy.
J. Bahlinger, 3905 S Broadway
Cherokee Filling Sta., 2923 Cherokee
Creissen Hdw., 3202 Park Av.
Edele & Mertz, 2533 S. Broadway
Gateway Tire, 2009 S. 7th St.
Goetz Hdw., 7704 Virginia Av.
Gravois Hdw., 2645 Gravois
Grimm Tire Co., 275 Lemay Ferry Rd.
Hi-Power Ser. Sta., 2801 Shenandoah
Ivory Filling Station, 7803 Ivory
Jacobson Hdw., 1807 Pestalozzi
Koch Bros. Hdw., 3348 S. Jefferson
Low Tire Co., 3173 S. Grand
Missouri Paint Co, 1618 S. Broadway
Mt. Pleasant Fill. Sta., 4656 Minn.
Oliver Serv. Sta., 3680 S. Broadway
Park Serv. Sta., 2922 Park Av.
Premier Serv. Sta., Bdwy. and Osceola
O. W. Rathborne Hardware, 7605 S. Broadway
J. F. Schaberg, Hardware 2505 S. Jefferson
Schneider Hdw., 9612 S. Broadway
Southern Battery Service Station, 1858 S. 12th St.
Star Square Auto Sup., 2300 S. Grand
Star Square Auto Sup., 2731 Cherokee
Star Square Auto Sup., 3224 Meramec
Suda, Chas. A., Hdw., 1874 S. 13th
Suda Hdw. Co., 1330 Geyer
Texas Star Filling Station, Grand and Bates
H. G. Toeniskoetter, 8228 Alabama
TeeZee Serv. Sta., 8022 S. Broadway
Virginia Hdw., 4539 Virginia Av.
Wm. Weakly Hardware Co., 2005 S. Jefferson
A. C. Wuerz Stove Co., 1916 S. Bdwy.

SOUTHWEST

Armstrong & Gatzweiler, 7801 Manchester
Jos. Arnold Hdw., 6815 Gravois
Atlas Paint Shop, 3230 Gravois
W. H. Bick Hdw. Co., 5802 Gravois
Fred Burkart, 7329 Gravois
Busy Bee Motor Co., 4465 Manchester
Franklin Tire & Acc. Co., 5008 Gravois
F. W. Freudenberg, 3181 Morganford
German's Serv. Sta., 8215 Gravois
I. S. Hanneke Hdw., 5390 Southwest
E. J. Hannebaum Hardware, 4419 S. Kingshighway
Heitmeyer Hdw. Co., 5350 Devonshire
Hi-Pointe Hdw. Co., 6900 Clayton
Hoffman-Campbell Paint Store, 7314 Manchester
Huenfeld Hdw. Co., 4619 Macklind
Ivanhoe Auto Sup., 3203 Ivanhoe
Kirn Auto Sup., 7274 Manchester
W. A. La Cari Hdw. Co., 6903 Manchester
Lehman Hdw., Clayton and Tamm
Mack's Serv. Sta., 7900 Gravois
May Bros., 5970 Southwest
M. and V. Hdw., 5236 Gravois

SOUTHWEST—Continued

Naland Hdw. Co., 1723 39th St.
Rehm & Joern Paint, 4311 Manchester
Ben Schaab, 3771 Gravois
Seidel P. and Hdw. Co., 2229 S. Vandeventer
Star Square Auto Sup., 5032 Gravois
4248 Manchester Av.
7192 Manchester Av.
Tower Grove Hdw. Co., 1655 Tower Grove
Westmoor Hardware, Clayton and Big Bend.

MISSOURI

BONNE TERRE—The Tire Shop
Bonne Terre Motor Co.
CROSS KEYES—Rosen Koeter
CRYSTAL CITY—
Crystal City Fuel & Oil Co.
DE SOTO—Hamel Hardware Co.
FARMINGTON—Farmington Hdw. Co.
FERN GLEN—Fern Glen Realty Co.
FLAT RIVER—
Flat River Hdw. & Furn. Co.
Marcus Kirland
Manley & Kinney
KIMMSWICK—Hilgert Mercantile Co.
KIRKWOOD—William Donworth
Kirkwood Tire Co.
OVERLAND—Overland Hdw. Co.
ST. CHARLES—
The Bruns Machine Co.
STE. GENEVIEVE—Doerge Bros. Wall Paper & Paint Co.
SHREWSBURY — Chubby Service Station, Big Bend and Gratiot
TROY—Troy Motor Garage
UNION—Berghan Garage
VALLEY PARK—Wicketts Canoe Co.
WASHINGTON—Eckhold Bros.
WEBSTER GROVES—Hoffman Paint & Glass Co., 642 E. Big Bend Rd.
F. P. Straub Hdw. Co., 20 N. Gore
WENTZVILLE—Schiebaum Hdw. Co.

ILLINOIS

EAST ST. LOUIS—
A. S. Alexander, 4000 State
Anich Motor Serv., 15th and Lake
Robertson's Inc., Nat'l Stock Yards
Standard Tire Co., 22d and State
State Hdw. Co., 1408 State
Steinman Hdw. Co., 417 Collinsville
Waverly Hdw. & Paint Co., 3915 Waverly
ALTON—
Alton Tire Sales Co., 555 E. Bdwy.
Progress Battery Co., 314 Piasa
BELLEVILLE—
Blinn Bros., 9 N. 3d St.
Gruenewold Hdw. Co., 306 W. Main
Maules Variety Store, 1926 W. Main
Gus Rauth, 1500 W. Main
Rauth-Spinnenweber, 207 W. Main
West End Tire Shop, 1824 W. Main
BENLD—Wayside Garage
BREESE—B. J. Schwartz & Son
CARLINVILLE—C. A. Steinmeyer
CARLYLE—Anton L. Bretz
COLLINSVILLE—
Collinsville Mercantile Co.
DUPO—Dupo Lumber & Hdw. Co.
H. W. Schwartz
EDWARDSVILLE—Overbeck Bros.
GILLESPIE—Auto Elec. Serv. Co.
Bycroft Motor Co.
Shreiner Service Station
GRANITE CITY—Kahle Hdw. Co.
HIGHLAND—C. Stoffel Garage
JACKSONVILLE—Withes Serv. Sta.
LEBANON—Gerstencker Bros.
E. J. Weber Hardware Co.
LITCHFIELD—W. R. Saxby
LIVINGSTON—
Central Auto Repair Shop
MASCOUTAH—Producers & Consumers Co-operative Association
NASHVILLE—
Atlantic & Pacific Service
Siebert Drug Co.
NEW ATHENS—Farmers Supply Co.
NEW BADEN—Tony Harpstrite
O'FALLON—Anheuser & Rath
RED BUD—R. L. Merz
Walter W. Thomas Hardware
H. Schrieber & Son.
STAUNTON—Wilkis Hdw. Co.
TROY—Porter & Preston
VENICE—Wicher & Peake Hdw.
WATERLOO—Koerber Auto Co.
WOOD RIVER—Pennings Garage

Steelcote Is Fine for Furniture

Authorized Steelcote Refinishers

If you don't want to paint your car yourself, let us do it with Steelcote Rubber Enamel or Steelcote Spray Lacquer. Low prices, guaranteed satisfaction.

Globe Auto Paint Shop, 6153 Delmar
Lindell Auto Painting Co., 815 N. Leonard Ave.
Perfect Auto Finish Shop, 1911 Locust St.
Superior Auto Refinishing Co., 1179 Hodiamont.
World Auto Paint Co., 3117 Pine St.

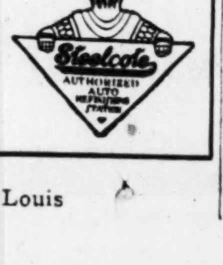

STEELCOTE MFG. CO. 3418 Gratiot, St. Louis

PHI BETA KAPPA PICKS 23 AT WASHINGTON U.

Sigma Xi Selects 48 for Membership in Joint Convocation of Societies.

Twenty-three senior students were admitted to membership in Phi Beta Kappa, the national honorary scholastic society, and 48 persons to Sigma Xi, the national honorary scientific society, in the annual joint convocation of the Washington University chapters yesterday.

There was an academic procession in caps and gowns across the campus from Ridgely Library to Graham Memorial Chapel at noon. In the evening the chapters held a dinner and initiation at Hotel Chase. An address was delivered at the chapel by Dr. Ernest Bernbaum, professor of English at the University of Illinois and a member of Phi Beta Kappa from Harvard, where he formerly taught. His subject, dealing with the varieties of teachers of English literature, was entitled "Three Academic Types—Pedants, Scholars and Elegant Triflers."

In explanation of his topic, Dr. Bernbaum told a Post-Dispatch reporter that the growing attendance at American universities had made it necessary to employ dilettantes, or "elegant triflers," and pedants, as well as scholars, in the English departments.

The seniors initiated into Phi Beta Kappa are:

Louis Nathaniel Berkowitz, Russell John Blattner, Robert Alfred Dunlap, Harry James Fuller, Mary Catherine Grant, Edward Otto Haenni, Mildred Julia Helmholt, Louise Asbury Henry, Bernice Hosch, Clara Martha Kienzle, William Clarence Koplovitz, Helen Langsdorf, Richard Carnes Ledgerwood, Ruth Ellen Moore, Evelyn Grace Patterson, Lydia Adelma Rolf, Pearl Minnette Schukar, Hyman R. Senturia, Ruth Story Sidebotham, Ruth Dorothy Solomon, Ross Stagner, Edna Bertha Sutter, Robert Martin Young.

The following were initiated to full membership in Sigma Xi from the graduate school and faculty:

Harry Bauer, Marth Lydia Beardsley, Oscar Gray Burch, Jaques Jacob Bronfenbrenner, Cecil M. Charles, Marion Child, Ann Ruth Claus, Fred Melville Cole, Arthur Bertrand Cozzens, Frances Rothwell Ferris, Ida Theresa Genther, Merle LeRoy Griffin, Herbert Richard Grumman, Edwin Walter Holman, Alfred Martin Lucas, James Howard McMillan, Elsie Elizabeth Mahaffy, Robert Allen Phillips, Martin Hayward Post, Eva Fling Roush, Ludwig Schoenthal, Earl Bennett Shaw, Virginia Lee Todd, William Bean Wendel, George Dee Williams, Elvene Amelia Winkelman, Robert Everard Woodson Jr.

Sigma Xi also initiated the following 21 undergraduates to associate membership:

Lester McConnell Abbott, Frank Thomas Barr, Carl Victor Benz, Edgar Henry Bohle, Jonas Carol, Harry James Fuller, Florence Johanna Gausmann, Sol Morris Glaser, Edward Otto Hoenni, Herbert Samuel Kassing, William Lloyd Knaus, Robert Gustav Loeffel, Edward Barnbridge Kerone, Frank Marriott Jr., Harold John Miller, Albert Baseler Mojonnier, Francis James Murphy, Lydia Adelmo Rolf, Philip William Schutz, Ruth Story Sidebotham, and George Joseph Willier.

KANSAS CITY-CLEVELAND AIR LINE VIA ST. LOUIS PLANNED

Universal Aviation Corporation Officers Depart on Survey of Proposed Passenger Route.

A survey of an aerial passenger route between Kansas City, St. Louis and Cleveland is being made by the Universal Aviation Corporation, which now operates lines out of St. Louis to Chicago and Kansas City.

Officers of the Universal company will leave here today in a trimotored Fokker plane piloted by "Bud" Gurney and will start eastward from Kansas City tomorrow, stopping at a number of cities on the way. In the event that promising possibilities for the proposed service developed from the survey the line will be put in operation this summer by the Universal company. The schedule will be arranged to meet fast train connections at Cleveland to the East and Kansas City to the West, offering a transcontinental air-rail service similar to that to be established by the Pennsylvania and Santa Fe railroads and Transcontinental Air Transport, Inc.

U. S. COTTON DIRECT TO POLAND

By the Associated Press.

NEW YORK, April 18.—The American Polish Chamber of Commerce received advices from Warsaw today that an agreement had been concluded with steamship companies for the direct transportation of cotton from the United States to Danzig and Gydnia at the same rates as covering shipments to Bremen.

The arrangement will eliminate the long railroad haul from Bremen to the Polish textile mills. Cotton for the textile industry in the Lodz district accounted for about $40,000,000 of Poland's purchases in the United States last year.

Navy Paymaster to Retire.

By the Associated Press.

WASHINGTON, April 18.—Rear Admiral Charles Morris, paymaster general of the Navy, will be retired on April 27 at his own request. He is a native of Newport, R. I., and a graduate of Massachusetts Institute of Technology.

WOLFF, ONCE A DRUG CLERK, SELLS OUT FOR $1,500,000

Opens Private Office With Son After Deal With Drugs, Inc., the Liggett Firm.

Edward H. Wolff, who began as a drug clerk before the days of soda fountains, has opened a private office in the Bell Telephone Building following sale of the Wolff-Wilson Drug Co. to Drugs, Inc.—headed by an old friend, Louis K. Liggett—for a consideration which was not announced but is said to amount to more than $1,500,000.

Wolff and George H. Wilson 43 years ago bought out the drug store of their employer, Daniel Catlin, at Sixth street and Washington avenue. They employed a prescription assistant and a porter. Now the eight Wolff-Wilson stores, from which Wilson retired 15 years ago, employ 200 men and women.

The stores are expected to retain the name and policy of Wolff-Wilson. Wolff's son, C. Robert Wolff, who was president while he was chairman of the board, is associated with him in the new office.

NO MYSTERY! NO SECRET "UNDERCOVER" MAKE

$5 Cash Delivers the New

PHILCO

RADIO SENSATION

Neutrodyne-Plus is Philco's new Radio discovery . . . bringing super-power that cuts through local stations. And, do not forget . . . this astonishing price of $99.75, less tubes, includes a Utah Dynamic Speaker—and NO AERIAL IS NEEDED.

Store Open Evenings Till 9

UNION HOUSE FURNISHING COMPANY

1120 to 1130 Olive Street

$99.75 Less Tubes

AND ANY OLD INSTRUMENT

Yeast rids the body of constipation poisons,

says Health Director *of* Los Angeles

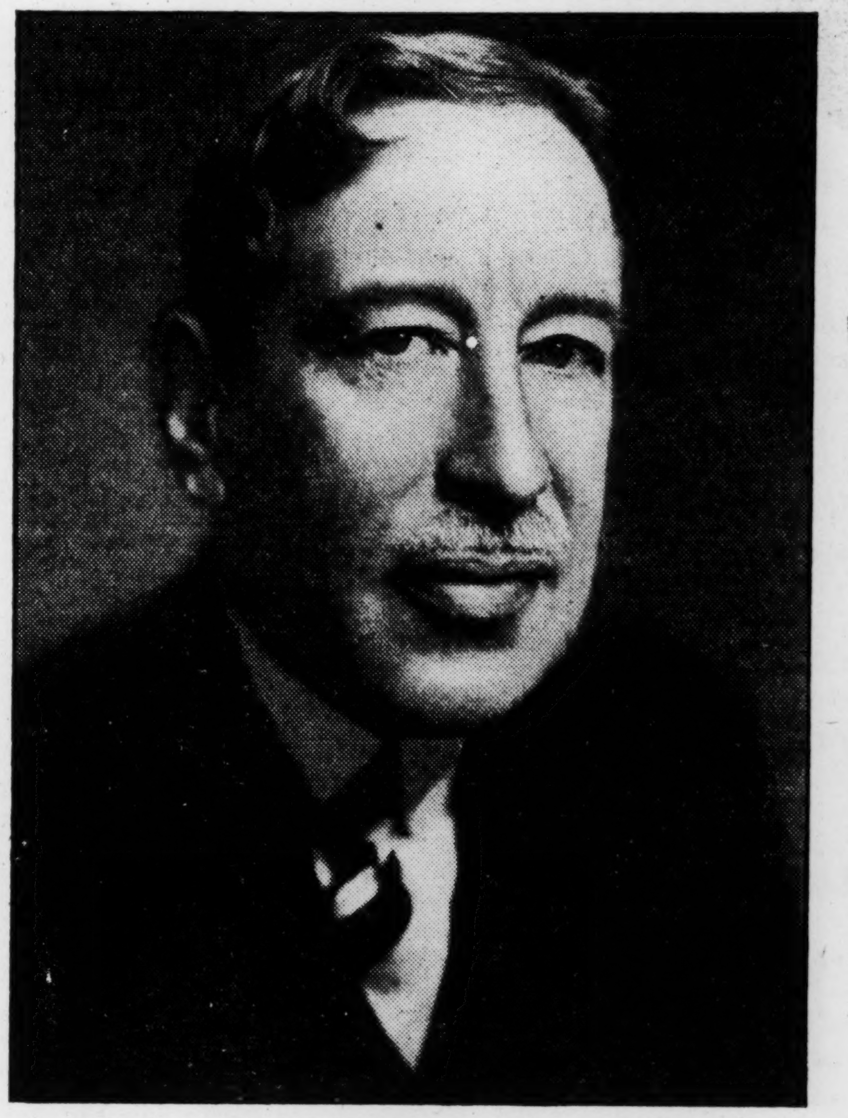

DR. GEORGE PARRISH

WELL-KNOWN HEALTH OFFICER of Los Angeles, Calif.; for eight years Health Commissioner of Portland, Ore.; former Lecturer on Public Health at the University of Oregon Medical School; for five years connected with the St. Louis General Hospital; Vice-president, Western Branch of American Public Health Ass'n.; member, Los Angeles County Medical Ass'n.; Past-president, Medical Society of Portland, Ore.

"Constipation is the bane of existence—the enemy of the human race. Yeast relieves constipation by stimulating the intestine, not by irritating it. It benefits the entire system by eliminating the poisons and waste products of the body. . . . Yeast is an easily digested food with medicinal value."

George Parrish, M.D.

GUARDING the daily health of thousands is the responsibility of Dr. George Parrish, well-known physician and Health Officer of Los Angeles.

From more than seventeen years of experience in public health and hospital work Dr. Parrish concludes that "constipation is the bane of existence—the enemy of the human race." To combat the poisons from clogged intestines he advocates the corrective food, fresh yeast, thus confirming the experience of physicians throughout Europe and America. In a recent survey, half the doctors reporting said they prescribed fresh yeast for constipation and related ills.

Fleischmann's Yeast is as fresh as any garden vegetable. Unlike dried or killed yeast it contains millions of living, active yeast plants which in their passage through the colon keep it healthy and clean. The whole system is purified. The spread of poisons is checked. Digestion improves. The complexion clears. Stamina and resistance are increased.

Start today to banish constipation and the ills and misery to which it leads! Eat three cakes of Fleischmann's Yeast every day, one before each meal or between meals. Eat it plain or in water, cold or hot (not scalding).

To get the full benefit from yeast you must eat it regularly and over a sufficient period of time. Buy two or three days' supply of Fleischmann's Yeast at a time and keep in any cool, dry place. At all grocers and many leading cafeterias, lunch counters and soda fountains. Begin now and know what real health and happiness can be.

The Food Canal

WHERE YEAST WORKS

As the picture shows, the digestive tract is a continuous tube, from throat to large intestine. 90% of ills start here. Poisons from a clogged colon spread to the rest of the system. But here yeast works . . . Fleischmann's Yeast, eaten regularly, keeps the colon clean, active, healthy—checks the insidious poisons of constipation.

FLEISCHMANN'S YEAST *for* HEALTH

Copyright 1929, The Fleischmann Company

"Bo… Bre… is m… home-…

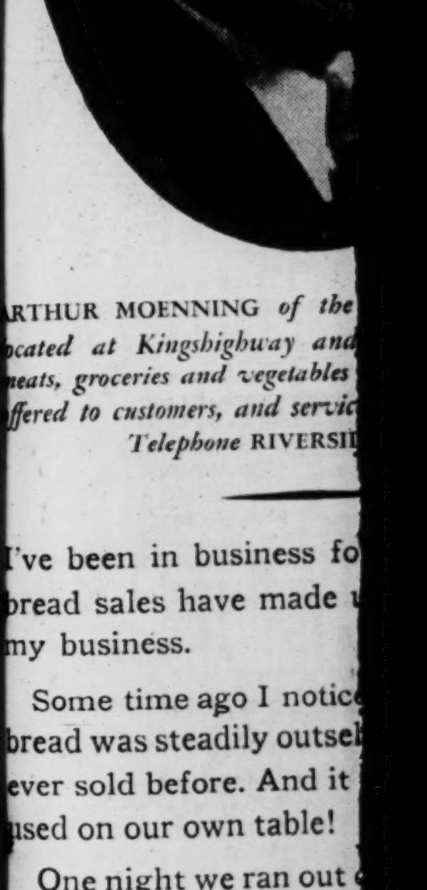

…RTHUR MOENNING *of the* … *located at Kingshighway and* … *meats, groceries and vegetables* … *offered to customers, and servic*… *Telephone* RIVERSI…

I've been in business f… bread sales have made … my business.

Some time ago I notic… bread was steadily outsel… ever sold before. And it … used on our own table!

One night we ran out … home a loaf of Bond. My… and served it for supper … for myself why Bond ou…

It was more home-lik… knit texture of it remin… my mother baked for us … And it tasted like that …

Ever since that night … satisfied with anything … varies. It is always the s… And day by day more a… tomers feel the same wa…

After all— there is n…

Bo… Bre…

Now the eight Wolff-Wilson stores, from which Wilson retired 15 years ago, employ 200 men and women.
The stores are expected to retain the name and policy of Wolff-Wilson. Wolff's son, C. Robert Wolff, who was president while he was chairman of the board, is associated with him in the new office.

...VER" MAKE

...poisons,
...ngeles

...NOWN HEALTH OFFICER ...ngeles, Calif.; for eight ...ealth Commissioner of ... Ore.; former Lecturer on ...ealth at the University ... Medical School; for five ...nected with the St. Louis ... Hospital; Vice-president, ... Branch of American Pub... Assn.; member, Los ... County Medical Ass'n.; ...ident, Medical Society of ... Ore.

...ipation is the bane of ... — the enemy of the ... race. Yeast relieves ...tion by stimulating the ..., not by irritating it. ...s the entire system by ...ing the poisons and ...products of the body. ...t is an easily digested ...h medicinal value."

...HERE YEAST WORKS
...the picture shows, the diges... tract is a continuous tube, ... throat to large intestine. ... of ills start here. Poisons ... a clogged colon spread to ... rest of the system. But here ...st works . . . Fleischmann's ...st, eaten regularly, keeps the ... clean, active, healthy— ...cks the insidious poisons of ...stipation.

...EAST

...yright 1929, ...hmann Company

"Bond Bread is more home-like"

ARTHUR MOENNING *of the Kingshighway Market, located at Kingshighway and Kansas Avenue. Only meats, groceries and vegetables of the finest quality are offered to customers, and service is prompt and efficient.*
Telephone RIVERSIDE 3710-3711.

I've been in business for a long time, and bread sales have made up a good share of my business.

Some time ago I noticed that one brand of bread was steadily outselling any kind I had ever sold before. And it *wasn't* the kind we used on our own table!

One night we ran out of my brand. I took home a loaf of Bond. My mother sliced some and served it for supper. Then I found out for myself why Bond outsold the rest.

It was more home-like. The firm, close-knit texture of it reminded me of the bread my mother baked for us when I was a boy. And it tasted like that bread too.

Ever since that night we have never been satisfied with anything but Bond. It never varies. It is always the same home-like loaf. And day by day more and more of my customers feel the same way we do about Bond.

ARTHUR MOENNING
(Signed)

After all—
there is no bread like

Bond Bread

NO ACTION ON WORLD COURT AT THIS SESSION

Apparent Understanding Not to Inject Root Formula for U. S. Adherence Now.

By the Associated Press.

WASHINGTON, April 18.—There is an apparent understanding at the Capitol and the White House not to inject into the extra session of Congress the modified proposal for American adherence to the World Court, which was recently worked out at Geneva by Elihu Root and other jurists.

Senator Walsh (Dem.), Montana, one of the ardent advocates of American adherence to the Court, declared his belief that the Senate should defer consideration of the Root formula until it had finally been passed upon by the Council and the Assembly of the League of Nations. The Assembly does not meet until September.

Opponents of the World Court already had declared against immediate action on the Root proposition and there are definite indications that President Hoover and Secretary of State Stimson want time to study the new situation. It was regarded as significant at the Capitol that Mr. Hoover made no mention of the Court in his message to the extra session.

Root, who worked out a modification of the Senate's reservation of entry into the court, which had never been accepted by the other world powers, returned yesterday from Geneva. He acted there as a friend of the court in writing a court protocol which would serve as a basis for an understanding between the United States and other powers.

Root is expected in Washington shortly to confer with Senate leaders and the administration. Before going to Geneva, Mr. Root conferred with Mr. Coolidge, Kellogg, Chairman Borah of the Senate Foreign Relations Committee and Senators Walsh and Swanson (Dem.) of Virginia.

Walsh, who was one of the sponsors of the Senate reservation which underwent revision under Root's care, declares the Root formula is satisfactory. Senator Johnson (Rep.) of California, also a member of the Foreign Relations Committee, but an opponent of the court when it was before the Senate three years ago, says the Root formula is most unsatisfactory.

DISCIPLES OF CHRIST DISCUSS CHURCH UNITY MOVEMENT

"Pentecost and a United Brotherhood" General Theme of Twenty-Ninth Congress.

The twenty-ninth annual Congress of the Disciples of Christ, attended by 75 delegates from Christian churches throughout the United States will close tonight at the Hamilton Avenue Christian Church after a discussion of problems directly affecting the churches.

An evaluation of current unity movements was given this morning by the Rev. Orvis F. Jordan, of Park Ridge, Ill. His discussion was reviewed by the Rev. C. C. Crawford, 4408 West Florrisant avenue. The afternoon address, also relating to unity movements, will be given by the Rev. C. C. Carpenter, of Peoria, with a review by the Rev. John B. Cowden, of West Nashville, Tenn. The Rev. Dr. M. Ashby Jones, pastor of the Second Baptist Church, spoke last night and is scheduled to address the congress again tonight, speaking on "The Application of Essential Principles of Christianity."

The general theme of the congress, which opened Tuesday night is "Pentecost and a United Brotherhood."

WITHNELL ESTATE $133,595

Property Left in Trust of Son-in-Law.

William W. Withnell, who died March 19, at Pensacola, Fla., left an estate valued at $133,595, as shown by an inventory filed in Probate Court.

He left his property in trust of his son-in-law, Richard G. Hager, 3443 Hawthorne boulevard, with instructions to pay the income to his widow, Mrs. M. Cecile Withnell, and their son, Eldred, as long as the latter lives. On the death of the son the principal of the trust estate is to be divided, one-third going to Mrs. Withnell and the rest in equal parts to her four daughters, Mrs. Hager, Mrs. M. Lucile LeMaster, Mrs. Ruth Gonzales and Mrs. Marie E. Burguieres, the will provides. Mr. Withnell, who was 72 years old, was a member of a pioneer family of this city. He formerly lived at 5100 Meramec street.

Funeral of Karl Wittmaier.

Funeral services for Karl Wittmaier, German athlete and soccer player, who died Monday following an operation for appendicitis, were held today from an undertaker's chapel at 2929 South Jefferson avenue to Park Lawn Cemetery. Wittmaier was 20 years old and had resided with his uncle Fred Beaumann, 1955 Utah street, since coming here from Germany a year ago. He was prominent in German juvenile athletics for several years. Members of the German Sport Club were pallbearers.

Falls Into Tank of Acid.

Frank Skaro, 28 years old, of Fairmount City, was burned severely about the legs yesterday when he slipped and fell into a shallow tank of acid while working in the plant of the American Zinc Co., in Fairmount City. He was taken to St. Mary's Hospital in East St. Louis.

CANADA NAMES POSTOFFICE AND LAKE FOR LINDBERGH

Alcock, Too, Is Honored but Authorities Decide Brown Is Too Common.

By the Associated Press.

OTTAWA, April 18.—Although the name of Col. Charles A. Lindbergh has been given to a lake in the Kenora district of Ontario and the Mooswa postoffice, in Alberta, has been renamed "Lindbergh," neither change was made by the Geographical Board, the House of Commons has been informed in reply to a question.

Fernand Rinfret, Secretary of State, made the announcement in reply to a question by T. L. Church, Conservative, who had further asked if the "precedent" might be extended to Sir John Alcock and Sir A. W. Brown, who were the first to make a trans-Atlantic flight. The Secretary of State added that "Alcock" has been used as the name of a mountain in the Cassair district of British Columbia.

There is a Canadian National Railway station named Lindbergh, and also one named Alcock. The latter was so named prior to the former. Rinfret said the use of the name "Brown" is not favored by any of the Government departments concerned since "there are so many existng features named Brown."

U. S.-Danish Treaty Ratified.

By the Associated Press.

WASHINGTON, April 18.—The Danish Minister, Constantin Brun, and Secretary Stimson have exchanged ratifications of a treaty of arbitration between the United States and Denmark which was signed here March 22 last year.

TOOTHACHE
Your pain will disappear instantly; your ache vanish, if you insist that your druggist gives you
JIFFY TOOTHACHE DROPS

JANET SAID
"You will like it for Feminine Hygiene."
STIRIZOL VERY REFRESHING

Announcement
CHAS. REILLY OPTICAL CO.
has MOVED to
219 North Eighth St.
Ground Floor Arcade Bldg. Between Olive & Pine

Miss Emma D. Braentigam Tells How Cuticura Healed Pimples.

"My chin was broken out with small, hard pimples. They gradually grew larger and when one broke another would form. I was thoroughly disgusted. In fact I would not go out among my friends because my face was disfigured. The trouble lasted two years.

"I tried different remedies but they all failed. A friend advised me to try Cuticura Soap and Ointment so I purchased some. After two or three weeks I began to notice a change, and in five or six months I was completely healed." (Signed) Miss Emma D. Braentigam, 3220A Minnesota Ave., St. Louis, Mo., June 27, 1928.

Soap 25c. Ointment 25 and 50c. Talcum 25c. Sold everywhere. Sample each free. Address: "Cuticura Laboratories, Dept. H, Malden, Mass."
Cuticura Shaving Stick 25c.

ADVERTISEMENT

Prescription He Wrote in 1892 is the World's Most Popular Laxative

When Dr. Caldwell started to practice medicine, back in 1875, the needs for a laxative were not as great as they are today. People lived normal, quiet lives, ate plain, wholesome food, and got plenty of fresh air and sunshine. But even that early there were drastic physics and purges for the relief of constipation which Dr. Caldwell did not believe were good for human beings to put into their system. So he wrote a prescription for a laxative to be used by his patients.

The prescription for constipation that he used early in his practice, and which he put in drug stores in 1892 under the name of Dr. Caldwell's Syrup Pepsin, is a liquid vegetable remedy, intended for women, children and elderly people, and they need just such a mild, safe, gentle bowel stimulant as Syrup Pepsin.

Under successful management this prescription has proven its worth and is now the largest selling liquid laxative in the world. The fact that millions of bottles are used a year proves that it has won the confidence of people who needed it to get relief from headaches, biliousness, flatulence, indigestion, loss of appetite and sleep, bad breath, dyspepsia, colds and fevers.

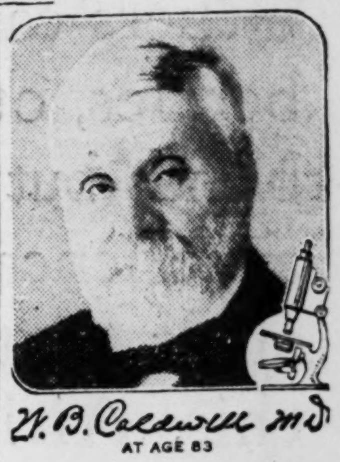

AT AGE 83

Millions of families are now never without Dr. Caldwell's Syrup Pepsin, and if you will once start using it you will also always have a bottle handy for emergencies.

It is particularly pleasing to know that the most of it is bought by mothers for themselves and the children, though Syrup Pepsin is just as valuable for elderly people. All drug stores have the generous bottles.

ADVERTISEMENT

"NERVES OF STEEL! THAT'S WHAT IT TAKES" UNDERSEA SAILORS TELL CIGARETTE CHECKERS

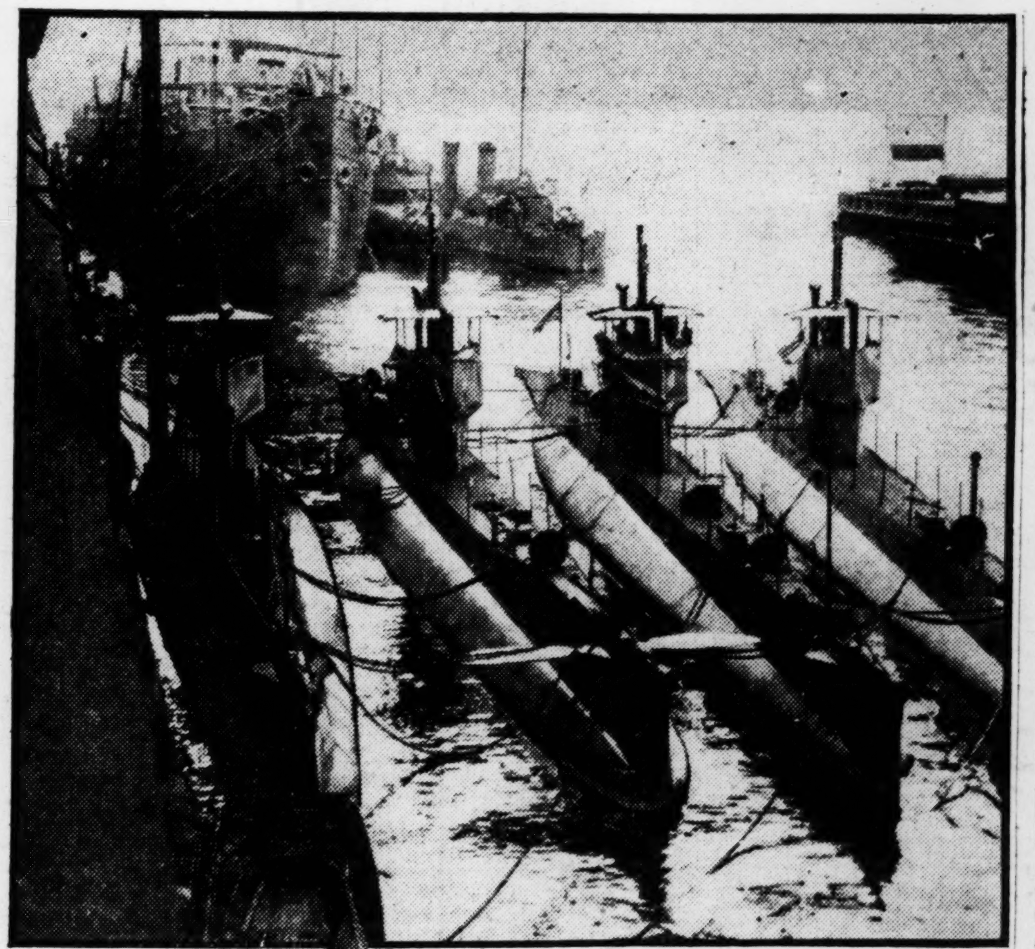

NAVY'S PIG BOATS! That's what sailors call these Submarines. The ones, shown above, are lashed to the "Mother Ship," but soon they'll be out maneuvering with the Fleet in battle practice. Going "down to the sea" with the Pig Boats takes a steady nerve. And the Bluejackets aren't taking any chances... they'd rather smoke Tareytons. That's what investigators found in the recent New London check-up.

New London Quiz Shows That Tareytons Are A Big Favorite Among Men in U. S. Submarine Service

"STEADY NERVES THE CHIEF REASON" THESE NAVY MEN SAY

NEW LONDON, CONN. A cigarette check-up at the Submarine Base here today shows Tareyton popularity growing in leaps and bounds.

It's a big favorite among Navy Men . . . there's no getting away from that.

The largest cigar store in New London, where sailors buy their cigarettes, reports a 320% increase in sales during the last 60 days.

"Nerve-strain did it," a Chief Petty Officer declared. "Submarine Men have got to keep fit. The risk is too big . . . the hazard too great. Diving under the sea's no place to gamble with jumpy, ragged nerves.

Make 7-Day Nerve Test

"Smoke . . . but keep fit" . . . that's the reason for this big switch to Tareytons. Not only among seamen, but among men and women in every walk of life.

Today's high-tension pace demands steady nerves, and smokers turn to Tareyton. If you haven't smoked Tareytons . . . it will pay you to try them for your health's sake. Just to discover the genuine 'health benefits' they offer.

Test them for seven full days . . . smoke all you want, but be sure to smoke nothing else.

Then, check the results. Note the difference in how you feel. See if your nerves aren't steadier. Surely, it's worth a test . . . when the reward is steady nerves.

BATTLE PRACTICE! A sub gun crew getting target practice. Steady nerves are needed here. That's why they always stick to Tareytons.

RIDING THE TOWER! Seamen Rice and Fuller, shown above, were snapped in the Conning Tower of a Submarine. They need steady nerves on this job, all right. That's why they stick to Tareytons exclusively, they say.

(*RIGHT*) OK'S TAREYTONS! Torpedo-man Diehl is a real Tareyton Fan. "I smoke 30 to 40 a day," he said "and don't know what 'cigarette nerves' are. I'm glad to O.K. them."

(*AT RIGHT*) HERE'S A LIGHT, SAILOR! And it's a Tareyton he's smoking, that's certain. This picture made during the New London check-up. You can see yourself how popular Tareytons are with the Navy. Why not try the famous Tareyton 7-Day Nerve Test . . . just for your health's sake? Smoke all you want, but smoke nothing else. Then see if they don't make a great big improvement in the steadiness of your nerves.

For 15 Years 25¢
now 15¢
for twenty

PLAIN OR CORK
TAREYTONS
© 1929, The Union Tobacco Co., New York City

Reg. U. S. Pat. Off.

5 SUCCESS REASONS
1. "Steady nerves." 2. Humidor package. 3. Heavy foil. 4. Quality Tobaccos. 5. Sealed perforated top. That's why there's no dryness . . . no crushing. The heavy foil used in Tareyton's famous humidor package assures you a fresh full-flavored smoke.

HOPS TRAIN TO RIDE TO SCHOOL BUT GOES TO JEFFERSON CITY

George Harris, 12, Returns Home in Caboose After Brother Had Notified Police.

George Harris, 12 years old, who hopped a freight train yesterday morning to give himself a lift toward the Bristol school he attends in Webster Groves, found he had traveled by a roundabout way to Jefferson City instead of to the school. He returned home at 7 a. m. today after Webster Groves and St. Louis police had been asked by a brother, C. G. Harris, 7 Denver place, Webster Groves, to search for him.

The slow-moving train soon gathered such momentum that he was afraid to alight, he said. A brakeman put him aboard the caboose of a returning freight after he reached Jefferson City.

FEDERAL AID IN STUDY OF MUSIC IS PROPOSED

President of National Federation Suggests Plan at Convention of Community Schools Foundation.

Government aid in furthering the study of music was suggested by Mrs. Edgar Stillman Kelley, president of the National Federation of Music Clubs, in an address at the annual meeting of the Community Music Schools Foundation at Hotel Jefferson yesterday. Mrs. Kelley is director of music at Western College, Oxford, O., and wife of the well-known American composer and conductor.

Mrs. Kelley praised the work of the Foundation in combining elementary training with actual artistic work. She stated that the Federated Music Clubs are sponsoring grand opera in English but that Americans do not seem to take to the native tongue in this branch of music.

Libbie Slatkin, 8-year-old sister of Felix Slatkin, the 11-year-old violin prodigy, gave piano selections under the direction of Miss Edna Lieber, in charge of school work of the Community Music Schools Foundation.

Others can buy the same coffee berries, others can roast good blends but so far it has been the experience of those who experiment that no other is just like this. Airlessly packed in key-opening cans, the oven-released goodness is captured for you. Goodness made certain—regardless of cost. Goodness that alone offsets the slightly higher price. And even that really is balanced by the seven to ten cups more per pound.

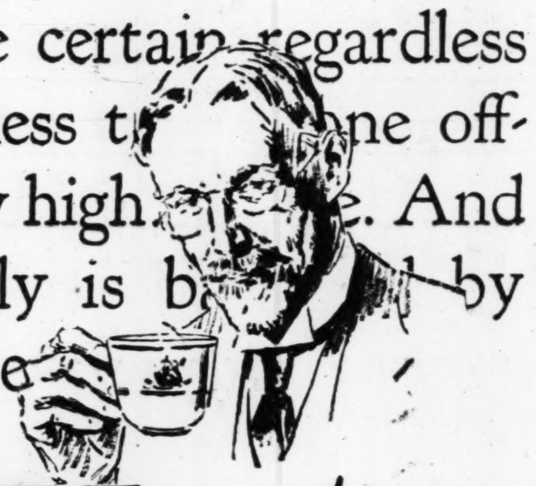

H & K *of course!*

That WONDERFUL Coffee

How far *is* 16,000 Miles?

Our Definite 16,000 Mile *Double Guarantee on* Western Giant Tires

MOUNTED FREE at Our Stores

assures you that every Western Giant will deliver a minimum of at least 16,000 miles of satisfactory tire service . . . AND IN ADDITION protects you against any defects in your Western Giant Tires for as long as you use them.

Remember Western Giant Tires and this strong, DEFINITE guarantee are firmly backed up by a big, nation-wide organization, operating 68 stores, with millions of dollars resources and a 20 years' reputation for fair, honest dealing. Why pay 20% to 40% more when you can buy Western Giants at these . . .

Compare Western Giants with only the best. . . . Compare them for weight, size, non-skid safety, balanced construction, and appearance. . . . Compare our DEFINITE 16,000-Mile Double Guarantee (which is the best possible assurance of high quality) with the vague guarantees usually offered. And then . . . compare the price!

New Low Prices!

Size	Tire	Tube	Size	Tire	Tube
29x4.40	$ 6.15	$1.28	30x4.50	$ 7.15	$1.45
29x4.50	7.10	1.45	30x4.95	9.30	1.75
29x4.95	8.90	1.65	30x5.25	10.35	1.85
29x5.50	10.85	1.95	30x5.77	12.95	2.15
31x4.95	10.80	1.85	30x6.00	13.95	2.20
31x5.25	10.55	1.90	33x6.00	14.85	2.45
30x3½ Clincher, 4 ply large oversize	5.38	1.15			
31x4	$ 9.55	1.60	33x4	10.85	1.75
32x4	10.25	1.70	32x4½	13.95	2.05

All other sizes at equally low prices

Western Auto SUPPLY CO.

68 Stores 68 Stores

"World's Leading Auto Accessory Stores"

The Store that sends you the AUTO OWNER'S SUPPLY BOOK

811 Washington (CEntral 1360) **5907 Easton** (CAbany 3847)

2614 Cherokee (LAclede 3878) **7328 Manchester** (HIland 4183)

East St. Louis—336 Collinsville (EAst 3073)

Everything for the Automobile for Less

SATISFACTION OR MONEY BACK

USES CHAUFFEUR AND AUTO TO ROB DRUGGIST OF $50

Thief Forces Driver to Take Him to 6500 Etzel Av. Store and to Ask for Money.

AFTER HOLDUP CAR IS STOLEN

Walgreen's at 360 Skinker Is Visited Again by Robbers—Five Persons Relieved of $200.

Elmer Gaffer, chauffeur for Henry Gehner of 30 Washington terrace, was sitting in his employer's auto at Page boulevard and Belt avenue last night when an armed man entered the car and compelled Gaffer to drive him to the Dallas drug store, 6500 Etzel avenue, St. Louis County.

The robber made Gaffer walk ahead of him into the store and demand money from the proprietor, James H. Dallas. Dallas surrendered $50. Leaving the store the robber took the money from Gaffer and had him drive to Ferguson avenue and the St. Charles road, where Gaffer was ejected, the robber driving away in Gehner's car.

Two men who obtained $300 in a holdup last week at Walgreen's drug store at 360 Skinker boulevard, returned last night, held up five employes and customers and escaped with $200. One of the robbers was described as having bloodshot eyes.

Holds Knife to Throat.

When Elias Fassett, 5074 Cates avenue, made a traffic stop at Delmar boulevard and Newstead avenue, a Negro man and woman boarded the car and compelled him to drive to Fairfax and Newstead avenues, where the woman held a knife to his throat and the man robbed him of $8 and a tiepin.

Mrs. Amy McCarthy, 4501 Maryland avenue, has asked police to look for a Negro window washer and a $700 diamond and sapphire ring, both having disappeared from her home about the same time.

While Elmer Hoeferlin, driver for Armour & Co., had his truck parked at 2734 Market street, a Negro stole some bacon and fled into a vacant house at 2745 Market street. Police searched the house and found four bacons and three dozen eggs. Ownership of the eggs has not been determined.

A 30-pound tub of butter was stolen from a truck of the Beatrice Meadow Gold Butter Co., parked at 2622 Pine street. The driver, Fred Kraft, saw a Negro take the tub into a nearby vacant house, but police found nothing in the house.

ROBERTSONS ARRANGE NEW MAIL-PASSENGER SERVICE

To Establish Addition to St. Louis-Chicago Air Line Beginning May 1.

With the purchase of new equipment for the St. Louis-Chicago air mail line, its operators, the Robertson Aircraft Corporation, announce that passengers will be carried in mail planes beginning May 1.

The company has bought three Boeing combination mail and passenger planes for the service. These planes have an inclosed cabin seating four passengers, a mail compartment and an open cockpit for the pilot. They have 525-horsepower Hornet engines and their top speed is 150 miles an hour.

The regular air-mail schedule will be followed, planes leaving Lambert Field at 4:15 p. m. and arriving at Chicago three hours later, making stops at Springfield and Peoria. The southbound plane leaves Chicago at 6 a. m., arriving here at 9:15 o'clock.

The present St. Louis-Chicago passenger lines, operating on a different schedule, will be continued by the Robertson corporation.

TWO MORE SPANISH SCHOOLS IN MOVE AGAINST DICTATOR

By the Associated Press.

MADRID, April 18.—Agitation among students against the Spanish dictatorship has spread to the universities of Oviedo and Barcelona, hitherto supposed to have no connection with similar movements in some of Spain's largest educational centers.

An official statement today says it has been found necessary to extend rigorous measures applied recently to Madrid University to the University of Oviedo, where students had formed a revolutionary Club. At Barcelona similar steps have been taken.

The measures taken against Barcelona and Oviedo Universities were not announced. Madrid University was closed recently until October, 1930, and its faculty suspended and superseded by a royal commission.

Boy, 4, Dies of Burns.

PITTSFIELD, Ill., April 18.—Willard Taylor, 4 years old, died yesterday from burns suffered when the Taylor farm home near here burned. Millard Taylor, his father, was heating turpentine on a stove when it exploded, setting fire to the boy's clothing. The parents were burned in trying to save the boy.

Franklin-American Trust Company

MEMBER OF FEDERAL RESERVE SYSTEM

Seventh at Locust Street

A Spirit of Mutual Cooperation and Friendly Interest

A progressive institution whose principals are really interested in its customers' financial problems . . . where there's an air of hospitality and where checking and savings accounts are welcomed as well as the larger commercial accounts . . . where banking is personal and human . . . and a most convenient location in the center of the city's progress

Combining the traditions of Benjamin Franklin with typical American progress and ideals in rendering a constructive banking service.

PATROLMAN OWEN BYRNE DIES

Succumbs to Kidney Trouble; Funeral Next Saturday.

Patrolman Owen Byrne, 44 years old, of the Mounted District, died at City Hospital yesterday of kidney trouble. He was married and lived at 1742A Nicholson place. Byrne joined the police force in 1908. Funeral services will be Saturday morning with police honors.

ADVERTISEMENT

Are You Bothered With Ants?

TERRO Ant Killer Will Rid Your Place of Ants in 24 Hours

No matter how thick the ants are in your kitchen, pantry, ice box or garden, TERRO Ant Killer will clean them out in 24 hours or less. That's our positive, money-back guarantee. Get TERRO today.

Ask your dealer for TERRO. If you can't get it, send us 50 cents and dealer's name for a bottle, postpaid.

SENORET CHEMICAL CO.
Gratiot St. St. Louis, Mo.

ADVERTISEMENT

RELIEF FROM CURSE OF CONSTIPATION

A Battle Creek physician says, "Constipation is responsible for more misery than any other cause."

But immediate relief has been found. A tablet called Rexall Orderlies has been discovered. This tablet attracts water from the system into the lazy, dry, evacuating bowel called the colon. The water loosens the dry food waste and causes a gentle, thorough, natural movement without forming a habit or ever increasing the dose.

Stop suffering from constipation. Chew a Rexall Orderlie at night. Next day bright. Get 24 for 25c today at the nearest Rexall Drug Store.

Rheumatic PAINS Stopped Quickly!

IF you're "all crippled up" with rheumatic aches and pains, what you need is an Allcock's Porous Plaster. Cut it up and place the pieces over the painful joints and muscles. You'll be amazed to see how the penetrating medication draws out all the pain, lameness and soreness. Allcock's is the original of all porous plasters, used by millions since 1847 for lumbago, rheumatic pains, chest colds, bruises, soreness, strains and lameness. Odorless—you can put one on and go anywhere. The medication lasts for days—where can you get such sure relief for so long a time for only 25c? Be sure to ask for

Allcock's POROUS PLASTERS

CHIROPODINE WILL SOOTHE AWAY THAT CORN OR BUNION

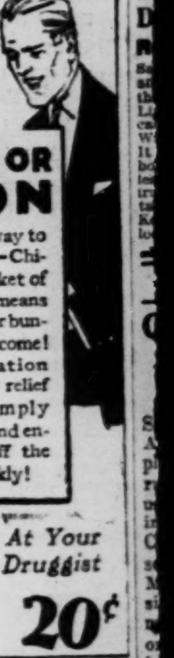

THE neat, clean way to foot happiness—Chiropodine! A 20c packet of these tidy plasters means freedom from corns or bunions for months to come! A special medication assures immediate relief—Chiropodine simply soothes away pain and enables you to lift off the corn or bunion quickly!

At Your Druggist **20¢**

ADVERTISEMENT

She Quit Taking Soda—Sto

"I often took soda for relief from gas pains and indigestion. But since taking Adlerika, the gas is all gone and I feel fine."—Mrs. C. Dascher.

Adlerika, a simple glycerin, buckthorn bark, saline compound, acts on BOTH upper and lower bowel and brings out foul matter you would never believe was in your system. This old matter may have poisoned you for months and caused GAS, sour stomach, headache or nervousness.

Try this simple proof: Take any medicine which acts on lower bowel only—most laxatives do. After your bowels have moved, take Adlerika and in a short time you will be astonished at how much MORE sour, old matter and GAS is brought out!

PILES CURED WITHOUT

Fistula, Fissure, and all Rectal Diseases cured by Guarantee—Cure or No Pay. No Chloroform. No Detention from Business. Call or write today. FREE BOOKS—Valuable to Pile Sufferers.

Hundreds come, are cured and if you place your case in

DR. C. M. COE, Inc., Rectal Specialists
301 PINE STREET, ST. LOUIS, MO.

PATROLMAN OWEN BYRNE DIES

Succumbs to Kidney Trouble; Funeral Next Saturday.

Patrolman Owen Byrne, 44 years old, of the Mounted District, died at City Hospital yesterday of kidney trouble. He was married and lived at 1742A Nicholson place. Byrne joined the police force in 1908. Funeral services will be Saturday morning with police honors.

ADVERTISEMENT

Are You Bothered With Ants?

TERRO Ant Killer Will Rid Your Place of Ants in 24 Hours

No matter how thick the ants are in your kitchen, pantry, ice box or garden, TERRO Ant Killer will clean them out in 24 hours or less.

That's our positive, money-back guarantee. Get TERRO today.

Ask your dealer for TERRO. If you can't get it, send us 50 cents and dealer's name for a bottle, postpaid.

SENORET CHEMICAL CO. 28 Gratiot St. St. Louis, Mo.

ADVERTISEMENT

RELIEF FROM CURSE OF CONSTIPATION

A Battle Creek physician says, "Constipation is responsible for more misery than any other cause."

But immediate relief has been found. A tablet called Rexall Orderlies has been discovered. This tablet attracts water from the system into the lazy, dry, evacuating bowel called the colon. The water loosens the dry food waste and causes a gentle, thorough, natural movement without forming a habit or ever increasing the dose.

Stop suffering from constipation. Chew a Rexall Orderlie at night. Next day bright. Get 24 for 25c today at the nearest Rexall Drug Store.

Rheumatic PAINS Stopped Quickly!

IF you're "all crippled up" with rheumatic aches and pains, what you need is an Allcock's Porous Plaster. Cut it up and place the pieces over the painful joints and muscles. You'll be amazed to see how the penetrating medication draws out all the pain, lameness and soreness. Allcock's is the original of all porous plasters, used by millions since 1847 for lumbago, rheumatic pains, chest colds, bruises, soreness, sprains and lameness. Odorless—you can put one on and go anywhere. The medication lasts for days—where can you get such sure relief for so long a time for only 25c? Be sure to ask for

Allcock's POROUS PLASTERS

CHIROPODINE WILL SOOTHE AWAY THAT CORN OR BUNION

THE neat, clean way to foot happiness—Chiropodine! A 20c packet of these tidy plasters means freedom from corns or bunions for months to come! A special medication assures immediate relief—Chiropodine simply soothes away pain and enables you to lift off the corn or bunion quickly!

At Your Druggist 20¢

REMOVED FROM PAYROLLS AFTER OFFERING SERVICES FREE

East St. Louis Fire and Police Commission Proposal Rejected by City Council.

Three members of the East St. Louis Board of Fire and Police Commission, and the secretary, yesterday offered to continue their duties without pay "until such time as the city is in a more stable financial condition."

The City Council received the communication and voted to remove the members from the payroll. They are: President, Stephen Hynes; Commissioners Leo J. Burke and Henry Bischoff, and secretary, Walter Palmer.

The payroll records show that the names already had been dropped from the payroll ordinance passed by the council on April 3, after a story appeared in the Post-Dispatch on March 18 that the board was receiving fees not provided by statute. Mayor Frank Doyle told a Post-Dispatch reporter that he had ordered the names dropped from the payroll until he could investigate the provisions of the statute under which the board was allowed its fees.

During the present administration, the board members and secretary had been certifying to the Comptroller's office a fixed fee of $35 monthly which they were paid. The statute states they shall receive no compensation until an ordinance is passed fixing a fee for each meeting. No such ordinance has been passed in this administration. The last compensation ordinance on file sets the fee at $5 for each meeting, and the present board meets once each week.

BRIDEGROOM DIES AT SEA; WIDOW HELD AT ELLIS ISLAND

Immigration Authorities Uncertain of Status of Mrs. Vincent Pozarsky, Wed Last Month.

By the Associated Press.

NEW YORK, April 17.—A European bride whose American husband died as he was bringing her to the United States, was held at Ellis Island today pending a ruling on her right to enter the country.

Vincente Pozarsky, 50 years old, of Milwaukee, went abroad last month expressly to marry. After the ceremony they sailed for New York on the liner Ile de France. The bridegroom died at sea last Sunday.

Immigration inspectors who boarded the ship when it arrived today were uncertain of Mrs. Pozarsky's status and she was sent to Ellis Island pending a hearing tomorrow.

BRANDRETH'S PILLS

If you suffer from constipation, bowel pains, gas, dizziness and biliousness, take Brandreth's Pills—safe, sure and pleasant — a favorite relief in 26 countries since 1759. At all druggists—25c.

ADVERTISEMENT

Don't Have Restless Nights

Rev. D. Lee, Portsmouth, N. H.

Says, "Come or write to 101 Crescent Way, and I will tell you how in a short time the bladder irritation was relieved by Lithiated Buchu (Keller Formula). My case was of long standing and painful. Was bothered 4 to 5 times each night." It acts on bladder as epsom salts do on bowels. Drives out foreign deposits and lessens excessive acidity. This relieves the irritation that causes disturbed nights. The tablets cost 2c each at all drug stores. Keller Laboratory, Mechanicsburg, Ohio, or locally at Wolff-Wilson Drug Stores.

ADVERTISEMENT

Goitre and Distress Relieved

Mrs. F. Pekarek, St. Louis, Mo.

Says, "Come or write to 2215A Arsenal St., and I will tell my complete experience with Sorbol-Quadruple, a colorless liniment easy to use and not expensive. I had choking spells and my heart fluttered. Couldn't rest or sleep good. I was so nervous I would cry for hours. My eyes were bad. Have gained sixteen pounds." Get more information at Wolff-Wilson Drug Co., or write Sorbol Company, Mechanicsburg, Ohio. Sold by all druggists.

ADVERTISEMENT

She Quit Taking Soda—Stomach Fine

"I often took soda for relief from gas pains and indigestion. But since taking Adlerika, the gas is all gone and I feel fine."—Mrs. C. Dascher.

Adlerika, a simple glycerin, buckthorn bark, saline compound, acts on BOTH upper and lower bowel and brings out foul matter you would never believe was in your system. This old matter may have poisoned you for months and caused GAS, sour stomach, headache or nervousness.

Try this simple proof: Take any medicine which acts on lower bowel only—most laxatives do. After your bowels have moved, take Adlerika and in a short time you will be astonished at how much MORE sour, old matter and GAS is brought out!

Dr. H. L. Shoub, New York, reports: "In addition to intestinal cleansing, Adlerika checks the growth of intestinal bacteria."

Dr. J. Weaver: "In my 50 years' practice, I have found nothing to excel Adlerika."

J. E. Puckett: "After using Adlerika I feel better than for 20 years. Awful impurities were eliminated."

Give your stomach and bowels a REAL cleansing with Adlerika and see how good you feel! Just ONE spoonful relieves GAS and chronic constipation. At leading druggists. Sold in St. Louis by Wolff-Wilson Drug Stores. Send for FREE checkerboard. ADLERIKA, Dept. T-96, St. Paul, Minn.

PILES CURED WITHOUT THE KNIFE

Fistula, Fissure and all Rectal Diseases cured by my Soothing, Gentle Method. My Guarantee—Cure or No Pay. No Chloroform. No Danger. No Hospital. No Detention from Business. Call or write today. It will pay you.

FREE BOOKS—Valuable to Pile Sufferers. Consultation and Examination Free.

Hundreds come, are cured and are grateful. You will be, if you place your case in my hands for a CURE.

DR. C. M. COE, Inc., Rectal Specialists 801 PINE STREET, ST. LOUIS, MO.

Office Hours: 9 a. m. to 8 p. m. Sundays 10 to 1

31 YEARS EXPERIENCE

G. O. P. SENATORS SPLIT ON TARIFF AND IMMIGRATION

Nye Drafts Bill for Suspension of National Origins Provisions, Favored by Reed.

By the Associated Press.

WASHINGTON, April 18.—Republicans in the Senate are divided on the national origins clause of the immigration act, which President Hoover wants Congress to suspend, and on the desire of the President to have tariff revision limited principally to the argricultural schedules.

Senator Nye (Rep.), North Dakota, has drafted a bill to meet the presidential suggestion for a suspension of national origins provision, but Senator Reed (Rep.), Pennsylvania, has served notice of a fight to the end against such a move.

Senator Johnson (Rep.), California, chairman of the Immigration Committee, announced today he would call the committee together "immediately" to consider the proposal for suspending the national origins provision, which has been proclaimed effective July 1 and provides a new basis for immigration and drastically revises the present quotas.

Senator Reed, who ranks high in his party's councils in the Senate, also has declared against any attempt at "limited" tariff revision. He announced after the reading of Mr. Hoover's message to Congress that he would not consider himself bound to any limited tariff program and would support moves for upward revision of any rates regarded as necessary, whether in agriculture or industrial classes.

The declaration of Reed, who is a member of the Finance Committee, brought into the open the talk in the Senate of a revolt for general tariff revision. There are signs that many members of the majority party are ready to support Reed, and a great deal of pressure has been directed at the Senate for some time looking to a general overhauling of the 1922 tariff act.

Thus, in the early days of his administration, the President finds himself facing a fight with leaders of his party in the East on immigration and the tariff and while supported on these two issues by the Western Republicans, apparently finds them at odds with him on farm relief.

SPEECH BY RADIO TELEPHONE FROM BERLIN TO BALTIMORE

American Trade Convention Delegates Hear Cork Pop as Toast Is Proposed.

By the Associated Press.

BERLIN, April 18.—The first radio telephone speech from Germany to America was delivered here early this morning by E. B. Filsinger, vice president of the Royal Baking Co. He made his talk to the American Trade convention dinner at Baltimore, speaking from a hotel room here at 3:30 a. m.

Filsinger proposed toasts to the Presidents of the United States and Germany. To make this more realistic he popped a champagne cork before the microphone.

"Wireless telephony is playing a great part in the extension of American foreign trade," he said. "The most vivid impression I have gained in Europe is of its rapidly growing prosperity. American foreign investments are contributing mightily to international friendship and lasting peace."

The speech contained 1400 words and was transmitted at the rate of $52 for three minutes. Long distance telephone lines were used from Berlin to London whence the talk was sent by radio to New York and then over land lines to Baltimore. The German postal authorities installed a special microphone in Filsinger's hotel room.

RE-ELECTED BY STEREOTYPERS

C. F. Mignerone was re-elected president of Stereotypers' Local Union No. 8 last night.

Other officers chosen were: H. Brown, vice president; Henry Heinz, corresponding secretary; A. J. Smith, financial secretary; M. King, treasurer; William Bentley, sergeant-at-arms, and J. Tebeau and P. Silver, trustees.

Charles Simon was elected delegate to Central Trades Council; Henry Hienz, delegate to the Allied Printing Trades Council; C. F. Mignerone, delegate to the Missouri State Federation of Labor; J. Tebeau, code delegate, and C. F. Mignerone, W. F. Marose and R. Gunn, delegates to the International Stereotypers' and Electrotypers' convention.

BILL FOR FLOOD WORK FUND

By the Associated Press.

WASHINGTON, April 18.—The Federal Government would be required to pay for flowage rights for spillways and for flood control work on the tributaries of the Mississippi River, under a bill introduced today by Senator Robinson of Arkansas, the Democratic leader.

Auto, Pistols, $40 Stolen.

A roadster, four revolvers and $40 were stolen by burglars who entered the Motorists' Automobile & Supply Co., 1832 Locust street, last night.

GETS LIFE TERM FOR KILLING ALTON WOMAN DURING QUARREL

Joseph Marano, Railroad Laborer, Convicted at Edwardsville: Was Stabbed Himself in Fight.

Joseph Marano, a Mexican railroad laborer of Alton, Ill., was sentenced to life imprisonment in Circuit Judge Miller's court at Edwardsville last night, for the murder of Mrs. Otellia Gonzales Perris.

The killing occurred on the night of March 25 when Marano visited her quarters in a railroad laborers' camp. During a quarrel each stabbed the other.

Stanley E. Maxwell, convicted Friday in the same court for the murder of Edward A. Deadman at his home in Venice, Ill., was formally sentenced yesterday to life imprisonment. His attorneys did not ask for a new trial.

ADVERTISEMENT

FELL IN LOVE WITH HER WHITE HANDS

He fell in love with her soft, pretty, white hands. Her beautiful fingers twined about his heart—for though her daily work was trying to her hands she had discovered the secret that cream of Ice-Mint holds in keeping hands and skin soft, smooth and white. Just a little touch of Ice-Mint before retiring at night to both hands and face and on the morrow her skin is beautiful to behold.

Don't let your skin lose its beauty or charm through lack of proper care. Women are constantly judged by their hands and skin. Lovely white hands are the real marks of refinement. Some one will admire yours, too, if you give them a daily touch of Ice-Mint. Do not neglect them. Ice-Mint is the most modern, best and cheapest way of caring for your hands and skin. Even one application will delight you. Try it. Ice-Mint is the largest selling beauty cream on the market today. Sold in two popular sizes, 50c and $1.00 a jar.

EYE, EAR, NOSE AND THROAT CLINIC AT THE HOWARD HOSPITAL

4461 WASHINGTON PHONE DELMAR 4460

Hours: 8 to 10 A. M., 7 to 8 P. M.

DOWNTOWN CLINIC, 338-43 FRISCO BLDG.

Hours: 10 A. M. to 6 P. M. Daily. Phone: GArfield 3013—CHestnut 2214

Feel Tired, Stiff and Achy?

Too Often This Warns of Sluggish Kidneys

LAME? Stiff? Achy? Every day bring nagging backache? Kidney excretions too frequent, scanty or burning in passage?

To promote normal kidney action and assist your kidneys in cleansing your blood of poisonous wastes, use *Doan's Pills*. Hundreds of thousands of grateful users have given *Doan's* public endorsement. The best known and best recommended kidney diuretic.

DOAN'S PILLS *A Stimulant Diuretic to the Kidneys*

At all dealers, 75c a box. Foster-Milburn Co., Mfg. Chemists, Buffalo, N. Y.

Get Your Camera Out

You May Win a Prize In the Eastman $30,000 Contest

Complete details of the Eastman contest can be obtained at either of Erker's two stores.

The more pictures, properly developed and printed, you enter in this contest, the greater your chances of success.

Be assured of the best results always with your pictures by having your developing and printing done at Erker's.

The March prize for the State of Missouri in the Eastman contest was won by Sylvia Vondrehle, St. Louis. Additional prizes, totaling thousands of dollars, are offered for April and May.

Erker's 610 OLIVE 511 N. GRAND

The POST-DISPATCH Regularly prints MORE WANT ADS than ALL the other St. Louis newspapers COMBINED.

Beautifully Furnished Rooms

Are Advertised in the Post-Dispatch

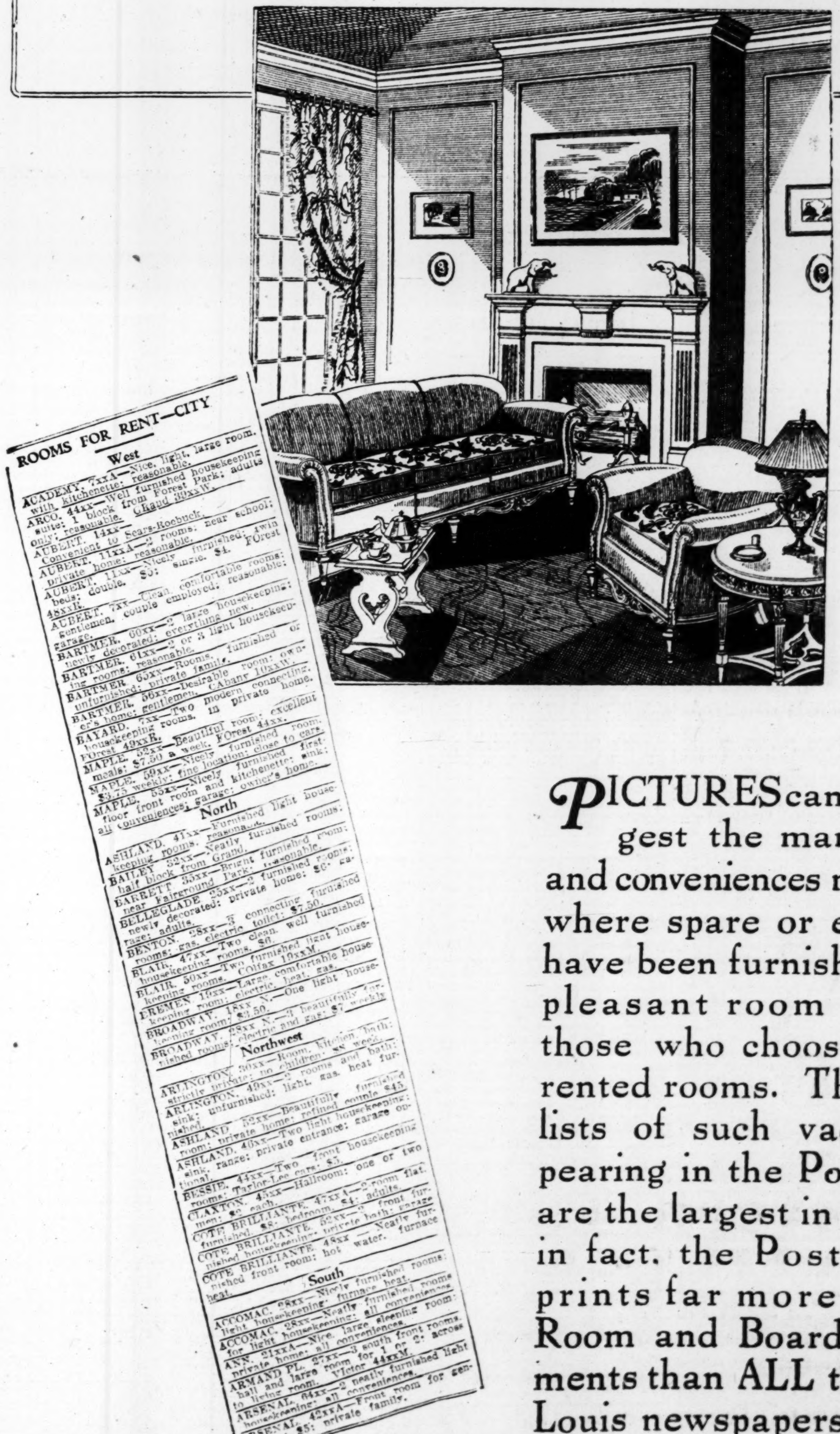

PICTURES can merely suggest the many comforts and conveniences now offered, where spare or extra rooms have been furnished to make pleasant room homes for those who choose to live in rented rooms. The classified lists of such vacancies appearing in the Post-Dispatch are the largest in St. Louis—in fact, the Post-Dispatch prints far more classified Room and Board advertisements than ALL the other St. Louis newspapers combined!

WANT WORK? Tell what you can do through a POST-DISPATCH "WANT" AD—or read the HELP WANTED ADS

MODERN FUNERAL DIRECTORS RECOMMEND
—the eternal protection of the Norwalk Vault.
THE NORWALK VAULT CO. of ST. LOUIS
Fred W. Meckfessel, Prop.
4730 Newcomb Place. St. Louis, Mo.

CEMETERIES

OAK GROVE
THE CEMETERY UNUSUAL
AND
MAUSOLEUM
CAbany 8608. GArfield 8331.(c62)

CEMETERY LOTS

CEMETERY LOTS—Many choice lots in Oak Grove, reduced for quick sale, will show by appointment. FOrest 8414W. (c59)

UNDERTAKERS

CHAS. L. GERAGHTY & SON
UNDERTAKERS
Lindell Blvd. at Boyle
JEfferson 3700. (c62)

DEATHS

Baker, Elizabeth Ann	Jacobsmeyer, Elizabeth Blome
Beck, Fred K.	Johnson, Margaret
Becker, Henry	Koehler, Edna May
Bonamie, Louise	Kroeter, Walter
Bonk, John	Lillge, William
Bulfin, Mary L.	Ludwig, Hulda
Byrne, Officer O C.	McFadden, Henry
Craigo, Frank.	O'Connell-Hayes.

DEATHS

HAURI, WILLIAM M.—Of 2818 McNair avenue, on Wednesday, April 17, 1929, at 5:20 p. m., dearly beloved son of Mary Hauri (nee Czerwinska), and of the late Otto C. Hauri and our dear brother, nephew and cousin, age 25 years and 6 months.
Remains at Witt Bros.' chapel, 2929 S. Jefferson avenue. Funeral Saturday at 8:30 a. m. to St. Agatha Church, thence to Calvary Cemetery. Deceased was a member of Branch 66 Western Catholic Union and Third Order of St. Francis. (c5)

HERNANDEZ, ELLEN—Of 1330 St. Ange, Wednesday, April 17, 1929, daughter of Robert and Mary Hernandez and our dear grandchild.
Funeral Friday, 10 a. m., McLaughlin parlors, 2301 Lafayette. Interment New St. Marcus. (c)

HERRICK, NETTIE M.—Passed on at residence, 3713 Vista place, Kenwood Springs on Wednesday April 17, 1929, at 8:15 a. m., widow of the late George Herrick, beloved mother of Mrs. R. H. Thompson, Robert and Louis H. Herrick, and our dear mother-in-law, grandmother and aunt.
Funeral Friday, April 19, at 2 p. m., from the George L. Pieitsch chapel, 5966 Easton avenue, to Valhalla Cemetery. (c)

JACOBSMEYER, ELIZABETH BLOME—Entered into rest on Wednesday, April 17, 1929, at 11:45 p. m., beloved wife of Louis Jacobsmeyer, dear mother of Mrs. Selma Schnatzmeyer and Raymond Jacobsmeyer, dear sister, grandmother and mother-in-law, at the age of 59 years.
Funeral Saturday, April 20, at 1:30 p. m., from the residence of her daughter, Mrs. Selma Schnatzmeyer, 1050 Hornsby avenue, to St. Stephen's Church, thence to Black Jack Cemetery. (c5)

JOHNSON, MARGARET N.—On Wednesday, April 17, 1929, at St. Petersburg, Fla., sister of Mrs. C. E. Leonard of Boonville, Mo., and L. C. Nelson of St. Louis, aunt of Mrs. Scott Heuer.
Services at Cabanne Avenue Methodist Church, Goodfellow and Bartmer avenues, Friday, 3 p. m. Interment Boonville, Mo.

KOEHLER, EDNA MAY—Tuesday, April 16, 1929, daughter of William and Lydia, sister of Mrs. Francis Estel, Mrs. Marie Renshaw, Paul and Emanuel Koehler.
Funeral Thursday, April 18, at 12 noon, McLaughlin parlors, 2301 Lafayette, to Methodist Church, Wentzville, Mo. (motor).

KROETER, WALTER—Of 5435 Robin avenue, asleep in Jesus on Wednesday, April 17, 1929, at 5:05 p. m., beloved husband of Bertha Kroeter (nee Schierenbeck), dear father of Velma, Walter and Herbert Kroeter, our dear son, brother, brother-in-law, son-in-law and uncle, at the age of 41 years 10 months and 8 days.
Funeral Saturday, April 20, at 2 p. m., from the Beiderwieden chapel, 1936 St. Louis avenue, to St. Matthew's Evangelical Lutheran Church, thence to New Bethlehem Cemetery. (c5)

PERSONAL

ADOPTION

ADOPTION Wtd.—Baby to adopt. Box P-409, Post-Dispatch. (76)

RAILROAD AND MOTOR BUS TRAVEL

ATLANTIC-PACIFIC STAGES, INC.
ALL NEW RECLINING CHAIR BUSSES.
Chicago $4.50 Memphis, $5.
Kansas City, $4 Blythville, $3.50.
Omaha, $9. Detroit, $8.50.
Denver, $17.50. Los Angeles, $39.
Low fares to Indianapolis, Cincinnati, Dayton, Pittsburg, Cleveland.
Main Depot, 105 N. 6th st.
For bus information call CEntral 6166.
"Ride the best—no extra fare." (c8)

CONSOLIDATED BUS DEPOT
CHICAGO, $4; KANSAS CITY, $3.50; DETROIT, $7; LOS ANGELES, $37.
REDUCED RATES TO OTHER CITIES.
1801 WASHINGTON. CHESTNUT 3524. (c8)

RIDE ALL NEW PARLOR CAR BUSSES. Chicago, $4; Detroit, $7; Kansas City, $3.50; Blytheville, Memphis, Ph. CEntral 7676, 117 N. 6th st. (1)

NI-SUN BUS LINES
$4—CHICAGO—$4
$7—DETROIT—$7
$3½-Kan. City-$3½
Cleveland, $10.50; Pittsburg, $13; Tulsa, $9; Dallas, $14; Fort Worth, $15; Omaha, $8; Denver, $15; Los Angeles, $38.
MORNINGS, 9 A. M.; EVENINGS, 8 P. M.
STATIONS: ST. FRANCIS HOTEL, 602 CHESTNUT. GARFIELD 3333. (c8)

SPECIAL NOTICES

SPECIAL NOTICE—I, Anthony Ehret, of 3425 Indiana avenue, city of St. Louis, State of Missouri, do hereby give notice that I will not be responsible for any debts contracted after this date by my wife, Emma Ehret.
(Signed) ANTHONY EHRET.

SPECIAL NOTICE—I, Martin John Bereswill, of 5405 Michigan av., City of St. Louis, State of Missouri, do hereby give notice that I will not be responsible for any debts contracted after this date by my wife, Catherine Bereswill.
(Signed) MARTIN JOHN BERESWILL.

SPECIAL NOTICE—I, Rudolph C. Heinzel, of 5206 Pennsylvania av., City of St. Louis, State of Missouri, do hereby give notice that I will not be responsible for any debts contracted after this date by my wife, Martha E. Heinzel.
(Signed) RUDOLPH C. HEINZEL.

SPECIAL NOTICE—To whom it may concern: From and after April 8, 1929, I, Louis Hammerman, husband of Clara Hammerman, 1444 Laurel, St. Louis, Mo., will not be responsible for any debts or obligations contracted by the said Clara Hammerman.

LOST AND FOUND

Found

POLICE DOG—Found. Owner can have by calling EAst 870J. (c6)

FOUND BY POLICE.
SIX KEYS—Eighth District.
COLLIE DOG—First District.
TEXAS STATE LICENSE PLATE—Sixth District.
DARK BROWN LEATHER HANDBAG CONTAINING LETTERS AND KEYS—Sixth District

BUSINESS CARDS

BRICKLAYING & TUCKPOINT'G

BRICK WORK—More reasonable and better. Call VIctor 4285W. (c4)

BRICK LAYING, tuck pointing, chimney rebuilding. 4018 Dunnica. LAclede 8773. (60)

TUCK POINTING—Guaranteed; reasonable. C. G. Gaines, LIndell 6641.

TUCK POINTING—Wet walls corrected; chimneys repaired; reasonable PRospect 6748. (55)

TUCK POINTING and plastering; good work; reasonable and reliable. E. Adams, DElmar 2654.

CARPENTERS AND BUILDERS

ALTERATIONS, repairs or building; good work at low prices; plans and finances. RIverside 7461W. (55)

CARPENTER—Repairing and screen work. PRospect 7844. (c8)

CARPENTER, BUILDER — Estimates on buildings, alterations, repairs. HIland 2708 (c8)

GARAGE 18x18.
$155 cash; terms, $10 down; sleeping porches, alterations, repairs; best workmanship. DAMON, HIland 7800. (c62)

CARPET CLEANING—UPH'LS'G

RUGS—9x12, chemically cleaned, $2.50; Oriental rugs cleaned and repaired; Sam Mickel Rug Cleaning Co. DElmar 1257. (c8)

CONCRETE & CEMENT WORK

CEMENT WORK of any kind; reasonable. 1211 Partridge. CAbany 3685. (c21)

CONCRETE WALKS, walls, floors and foundations. Get our price and guarantee. RIverside 5330. Mr. Wildt. (c62)

CONCRETE garage floors, driveways, basements, ash pits. Benson, LIndell 2085. (c8)

ELECTRIC WIRING, ETC.

A. A. SCHLOUGH does electric work very reasonable. Call COlfax 6449. (c8)

A1 WIRING of all kinds; new 4 rooms, with switches, $24. RIverside 6392J. (c8)

BEST prices on old and new house wiring and repairs. RIverside 6833W. (c8)

LET my shop on wheels do your electric work and be satisfied or don't pay.

ROOFING WORK

LEAKY roofs repaired and coated with our special waterproof, fire-resisting material; guaranteed. EVergreen 1620. (8)

STORAGE, MOVING, EXPRESS

BONDED company, 1728 S. 18th; moving, $6-$12 load. VIctor 1214. (c62)

COLUMBIA MOVING CO.—Bonded; responsible; good work for less money; furniture in exchange. DElmar 5901.

FIDELITY FIREPROOF STORAGE CO.—CEntral 0621. 710-720 N. 20th st.; moving, packing; get our rates; distance, no object.

PROFESSIONAL

BEAUTY PARLORS

$15 PERMANENT waves $5; any style waves, with or without ringlet ends, for limited time only. Hamilton Beauty Shop, Hamilton at Maple, Hamilton Hotel Bldg. (c8)

PERMANENT WAVING MACHINES.
Special bargains in new and used, reconditioned, standard makes as listed below:
Le Mur—2 only, 32 heater cabinet models, new, $250; 2 only, 32 heater pedestal models, $200 cash.
Pauls—3 only, 32 heater, pedestal, $87 each.
Shelton—1 only, 32 heater automatic, $185.
Nestle—1 40-heater pedestal, $140; 1 24-heater pedestal, $100.
Keen—1 only, 32-heater pedestal, $95.
Frederick—1 only, 30-heater pedestal, with adaptions, $100.
Leon—1 only, 32-heater pedestal, new, $125.
Lusteroil—1 24-heater pedestal, $75.
Hurry up as this is a wonderful offer, cash and terms. Phone W. Dodds, at CEntral 9697 days, evening WAbash 301M. Address Box F-28, Post-Dis. (c5)

DANCING

ALL LESSONS guaranteed; strictly private; immediate results; 4 lessons, $5; 10, $10. Adams, 4614 Delmar. DElmar 6059. (c8)

ARCADIA SCHOOL, 3523 Olive st.—Lessons any hour, 4 private lessons, $5; results guaranteed. JEfferson 4358 or 6125. (c15)

CINDERELLA SCHOOL OF DANCING, 2733A Cherokee; all the latest dances taught quickly; any hours. PRospect 9935 or 9015. (c)

DANCING—Lessons given by Grace Lawler. FOrest 6780, Studio, 5026 Delmar. (6)

DETECTIVES

DETECTIVE—Expert; does shadowing and investigating. 4633 Newberry. DEl. 1394 (60)

INSTRUCTION

SITUATIONS—WOMEN, GIRLS

GIRL—Sit.; colored; elevator or work in doctor's office. JEfferson 0767.

GIRL—Sit.; neat; colored; housework, cooking; experienced; references. CAbany 1331.

GIRL — Sit.; colored; housework; half days by week; no Sundays; $6, car fare. JEfferson 6530.

GIRL—Sit.; 16-year-old German; healthy and strong; speaks English and German; light housework or take care of children. Louise Schiller, 2836 Lyon.

GIRL—Sit.; 23; upstairs work; private home; no cooking; care for child; no home nights. JEfferson 2251. (4)

HOUSEKEEPER—Sit.; rooming house or hotel. Mrs. E. C. Miller, LIndell 8759.(4)

HOUSEKEEPER — Sit.; middle-aged; motherless home or elderly couple; experienced; references. FOrest 5977. (89)

HOUSEKEEPER—Sit.; mother and child, motherless home; country club or travel as companion. GRand 5945. (4)

JANITRESS—Sit.; white; janitor work, general housework. COlfax 5880.

LADY—Sit.; elderly; refined; wishes light housework or companion to couple or lady; references. Call PRospect 7858. (4)

LADY—SIT.; HOUSEKEEPER AND NURSE; SMALL SALARY; REFERENCES. BOX L-111, POST-DISPATCH.

LAUNDRESS—Sit.; colored; cleaning, day or half days. LIndell 0020.

LAUNDRESS—Sit.; German, Tuesday and Wednesday. LAclede 3418.

LAUNDRESS—Sit.; colored; Friday, Saturday; good ironer; references. DElmar 6258J.

MAID—Sit.; half, whole days, day or week; colored. LIndell 5311W.

MAID—Sit.; colored; experienced for hotel; reference. LIndell 7591M.

MAID—Sit.; colored; half days by week, Sunday off. LIndell 0986J.

NURSE—Practical, invalid or convalescent; references. COlfax 4156J.

SEAMSTRESS—Sit.; experienced; wishes sewing by week or day. DElmar 3835.

STENOGRAPHER—Sit.; of unusual ability; desires position with reliable concern. Box L-114, Post-Dispatch. (5)

STENOGRAPHER—Sit.; young lady; six years' experience insurance, neat and dependable. Box L-211, Post-Dispatch.

WOMAN—Sit.; colored; cleaning. JEfferson 6564.

WOMAN—Sit.; colored; wants laundry work; Monday, Thursday. JEff. 7088.

WOMAN—Sit.; colored; half days, morning; no Sunday. LIndell 1331J.

WOMAN—Sit.; colored; neat; reliable; work half or whole day. DElmar 1320J.

WOMAN—Sit., colored, days Friday, Saturday, Monday, Tuesday; references. JEfferson 3447.

WOMAN—Sit.; white; cleaning and laundry; go out, any day; references. FOrest 7378J. (5)

WOMAN—Sit.; colored; laundry, cleaning; Friday, Saturday; experienced, reliable. LIndell 3499J.

WOMAN—Sit.; colored; laundress, ironing; Friday, Saturday; experienced. JEf-

HELP WANTED—MEN, BOYS

MEN—4, neat appearing, fair education, who will work; no selling; can earn about $150 per month to start. Apply at 3521 N. Grand at 10 a. m. Phone COlfax 2600. (c5)

MEN—3, neat, to distribute 100 samples weekly and take orders; references required; steady work; good pay; apply 3 to 4 p. m. or 7 to 8 tonight, or write 4485 Olive, Room 256. (c)

MEN—10, married, age 30 years only; must have good education; opening new chain stores; offers good opportunity for advancement. See manager, 9 to 12. 5461 Gravois. (c4)

MEN—Two, good future, business increasing, earnings $35-$45 a week, for Southeast Mo. Apply Fuller Brush Co., room 24, 3109 S. Grand, from 3 to 5 p. m. (c4)

MEN—2, with cars, for special outdoor work; must be willing to leave town. Apply 3 to 5 p. m. 24 Butler Bldg., Grand and Arsenal, or write G. H. Torbeck (c5)

MEN AND YOUNG MEN—To sell on trains; long runs. 28 S. 21st st. (c8)

PERMANENT.
A reliable manufacturer will employ 3 married men, 25 years old; must be willing to work 8 hours per day and start at our terms; this means about $40 per week to start. Apply employment manager, between 10 and 12, 3030 Olive, second floor. CHestnut 1741. (c4)

MILLING MACHINE OPERATAORS — Men experienced on heavy duty millers preferred; give age and state experience fully. Box H-316, Post-Dispatch. (c5)

MILLWORK BILLER AND DETAILER—Thoroughly experienced with shop tickets, drawing, etc.; opportunity for capable man. Huttig Sash and Door Co., 1206 S. Vandeventer. (c76)

MILLWORK ESTIMATOR—Thoroughly experienced with itemizing from plans and experienced in pricing; salary commensurate with ability. Huttig Sash and Door Co., 1206 S. Vandeventer. (c76)

MOLDERS — Bench, squeezer and arcade. Apply Mound City Foundry, 4501 N. Euclid. COlfax 3602. (c7)

MOLDERS—In gray iron foundry, dry and green sand, heavy and medium work. Apply Busch-Sulver Bros., 2d and Utah.(c5)

PAINTER—4009A Shaw. (c5)

PAINTERS—Union; steady work, rain or shine. Apply J. W. O'Connell. (c6)

PAINTERS—Union. Beal & McNamara Painting Co., 5078 Easton. (c6)

PAINTER—First-class, union. William Busch, 2623 Ann.

PAINTER—Union. 2160 College. Call after 5. (c6)

PAINTERS—Union men. Call after 6 p. m., 6429 Wanda. (c)

PAINTERS—2, county men preferred. H. L. McGovern, 713 Oakland, Webster Groves. (c4)

PAPER HANGERS—First-class, at once. Meyer, 3166 California. (c4)

PAPER HANGER—A1. Apply 6 N. 11th. (c)

STRAW BRAID OPERATOR
Men's, must know from raw material to finished product. CARADINE HAT CO., 2128 Washington. (c)

TABULATING MACHINE OPERATOR — Holworth, experienced man, who is thoroughly familiar with machines; permanent connection with large growing organization if able to produce results; state age, experience, previous connection; references and salary requirements in first letter. Box H-206, Post-Dispatch. (c)

TWO COLORED PORTERS WANTED AT ONCE.
Must be experienced and willing workers. Apply 1130 Olive. (c89)

TUCK POINTER—Call COlfax 0965J at 6. (c)

TRUCK DRIVER—Married, experienced, on gasoline truck; name former employer last 5 years. Box H-200, Post-Dis. (c)

WALL PAPER AND PAINT CLEANERS —Must be experienced. A. B. C. Wall Paper & Cleaning Co., 3215 Easton. (c5)

YOUNG MAN—For Ford delivery. Box H-149, Post-Dispatch. (c5)

YOUNG MAN—Neat appearance. 562 De Baliviere. (c)

YOUNG MAN—3 or 4 years experience in drug store; city references. Apply immediately. 6335 Delmar. (4)

YOUNG MAN—Experienced in drug store, as junior clerk. Apply immediately, Delmar and Westgate. (6)

YOUNG MAN—Good at fancy lettering to make wax stencils. Art student can make good money spare time. Box H-173, Post-Dispatch. (c89)

YOUNG MAN—16-18 years, to help in grocery and meat market; must have experience and reference; German preferred. Between 1 and 3 p. m., 2526W Florissant, 4 blocks west of Jennings rd. (c5)

YOUNG MEN—3, over 19, for order department. Apply 320 Planters Bldg.

YOUNG MEN
Over 25, of neat appearance, to work with department manager of old-established firm while learning our business; must be satisfied to earn $100 to $150 per month to start and ambitious to advance himself in our organization. Call 9 to 11, or 2 to 4, ask for Mr. Mueller, 908 Pine. (c4)

THEY MAKE MONEY
Two new men started last week; one made $182.50, the other $234.50 in commissions. Neither one had previous experience. YOU, too, can do the same. Come in and let me explain my proposition. See me 9 to 2 only.
H. A. GRIESE
1601 Boatmen's Bank Bldg. (c4)

AGENTS WANTED—MEN

SALESMAN WANTED

Clean-cut, neat-appearing, well-... salesman; age 27-40; a real ... Apply 627 N. Kingshighway, ... 5 p. m.

SALESMEN—Electrical appliance; 3 men to sell electric appliances with washing machine experience preferred. Appy Electrical Dept., 4th Fl. 10 to 12 A. M., Friday and Saturday. B. NUGENT & BRO. D. G. CO.

SPECIALTY SALESMEN—With car, sell animated advertising to merchants. This is for high-grade men only, who are not looking for a drawing account or salary, but a chance to get a large ... and a permanent connection. Apply ... 12 a. m., 437 Paul Brown Bldg.

MEN—Above 18 years of age ... in our electrical sales department ... rience not necessary; we pay a drawing account to those who qualify. ... Mr. Hines, room 508, before 11 a. m. Union Electric L. & P. Co., 12th and Locust sts.

YOUNG MEN—3, for spring campaign, direct circulation sales work; no experience necessary; easy work; short hours; good pay. Apply Mr. Bailey, 320 Planters Bldg.

INCREASE YOUR EARNINGS
Now is the big selling season and the Chevrolet Six leads the field. Drawing account against 7 per cent commission. Two vacancies. Car owners preferred. Real opportunity for the right men. Geo. McGregor, MacCarthy Chevrolet Co., 6320 Delmar.

Distributor for St. Louis
By only concern of its kind in the world manufacturing new product; an absolute necessity; little or no sales resistance; distributers must be competent to make personal sales, hire and train salesmen, maintain office display room; good standing in community; opportunity of a lifetime for energetic aggressive, hustling organizers to own business and become financially independent; phone or write for interview Wednesday, Thursday or Friday, 9 to 6, H. R. De Laye.

EXTRA SALESMEN
Experienced salesmen for following departments:
Men's Shoe
Men's Hat
Furnishings
Apply to Mr. Kloos at
WOLFF'S
Broadway and Washington

MANUFACTURER SALESMEN

HELP WTD.—WOMEN, GIRLS

LADIES—For house sales, a product that every home needs and will buy; no competition; good pay. Call 3811 Fairview, Mrs. Herzog. (c2)

LAUNDRY HELP—Experienced press girls and hand ironers. Glick's Laundry, 5100 Delmar. (c5)

LAUNDRY HELP—Girl to do pressing and folding of shirts; experienced. American Shirt Co., 701 N. 16th; fourth floor.

LAUNDRY HELP—Experienced pen markers on bundle work; also experienced flat work assorter. Grand Laundry and Cleaning Co., 3044 Lawton. (c)

LAUNDRY HELP—Girl to learn shirt inspecting; one with some experience in shirt ironing department preferred. Grand Laundry and Cleaning Co., 3044 Lawton.

LAUNDRY HELP—Experienced rough-dry sisters and assorters; take Delmar-Olive car to Eastgate, walk north to Metropolitan Laundry, 6220 Cabanne. (c5)

LINEN ROOM WOMAN—Cooks, maids, waitresses. Reliable Agency, 1211 N. 20th. (5)

MAID—White; reference. PArkview 3727W, 7110 Forsythe. (c5)

MAID—White; general housework; no laundry; reference. PArkview 2476. (c)

MARCELLER—Finger waver; experienced; Saturday only; good pay. Box H-142, Post-Dispatch. (c4)

MILLINERY OPERATORS — Experienced straw sewers on hair and fancy braids; good pay.
FEDER TRIMMED HAT CO., 1307 Washington. (c5)

MILLINERY TRIMMERS
Experienced; steady work, good pay.
Kirschman Millinery Co.
1412 Washington av. (c76)

MILLINERY TRIMMERS
Prefer those accustomed to open order work. Apply Dept. G, ROSENTHAL-SLOAN MILLINERY CO., 1700 Washington. (c89)

OPERATORS—Experienced on silk dresses. Braun & Rosenberg Garment Co., 615 N. 9th st (c4)

OPERATOR—Experienced on wash dresses; steady work. Osam Mfg. Co., 1517 Washington. (c4)

OPERATORS—On silk dresses; must be experienced. Hykins-Buchalter Garment Co., 808 Washington, 4th floor. (c5)

OPERATORS—Experienced on ladies' silk dresses; steady work; good pay. Apply N. Shatz, Beverly Dress Inc., 1105 Washington. (c44)

OPERATORS—Experienced on silk dresses; plenty work; good pay; daylight factory. Roseuber-Freedman Garment Co., 902 Washington, 5th floor. (c4)

OPERATORS—Our expert instructors will teach several neat girls to become experienced operators on infants' and children's headwear; steady work and good pay. Delmar Mfg. Co., 1209 Washington, 7th fl.

OPERATORS
Experienced on silk dresses; steady work; good pay. Frager Bros., 1021 Washington.

Operators—Dressmakers
Experienced on dresses; steady work; good pay. LANG-KOHN MFG., 808 Washington, 7th floor. (c76)

OPERATORS — Need experienced operators for cotton and silk dresses; work near home; save time and car fare; plenty of work. Ely & Walker D. G. Co., 3409 Texas.

OPERATORS—Thoroughly experienced operators on ladies' wash dresses and aprons; steady work and good pay. Ely & Walker D. G. Co., Sunny Sue Factory, 410 N. Jefferson.

OPERATORS—We can use thoroughly experienced operators on better grade cotton dresses, none but experienced operators need apply. Ely & Walker D. G. Co., Sterling Factory, 2d floor, 16th & Locust sts.

Lost purses and money are restored almost daily through POST-DISPATCH wants. "Most persons are honest" and return articles they find if the loss is advertised. Call MAin 1111.

SALESMEN WANTED

STORE SALESMAN

TELEPHONE SALESMAN

SALESMAN WANTED

SALESMAN LADIES' RATON UNDERWEAR

Distributor for St. Louis

EXTRA SALESMEN

Experienced salesmen for the following departments:

Men's Shoe
Men's Hat
Furnishings

Apply to Mr. Kines at
WOLFF'S
Broadway and Washington.

MANUFACTURER SALESMEN

HELP WTD.—WOMEN, GIRLS

Dressmakers—Operators

OPERATORS—Experienced on living-room furniture. 120 Clinton. (c4)

OPERATORS—Opening a new factory for Janet-Walker Dresses. Need experienced operators only. Plenty of work. Pleasant surroundings. Operators making good salary. Apply at once ready for work. ELY & WALKER D. G. CO., Janet Walker Factory, 16th and Locust Sts., 7th floor. (c5)

OPERATORS — Experienced on tucking machines. None but thoroughly experienced need apply. Ely & Walker D. G. Co., Sterling Factory, 2d Fl., 16th and Locust Sts. (c)

STRAW OPERATORS

IRONERS

MILLINERY TRIMMERS

Kirschman Millinery Co.
1412 Washington av.

MILLINERY TRIMMERS

Prefer those accustomed to order work. Apply Dept. G, ROSENTHAL-SLOAN MILLINERY CO., 1700 Washington.

OPERATORS

OPERATORS—Need experienced operators for cotton and silk dresses; work near home; save time and car fare; plenty of work. Ely & Walker D. G. Co., 3409 Texas.

OPERATORS—Thoroughly experienced operators on ladies' dresses and aprons; steady work with good pay. Ely & Walker D. G. Co., Sunny See Factory, 410 N. Jefferson.

OPERATORS—We can use thoroughly experienced operators, none but experienced operators for better grade cotton dresses. Steady work and good pay. Ely & Walker D. G. Co., Sterling Factory, 2d Floor, 16th & Locust sts.

CURIOSITY

Aren't you curious enough to learn what our ad may mean to you?

CANVASSERS AND SOLICITORS WOMEN

SALESWOMEN WANTED

MILLINERY SALESLADIES

KLINES
606 Washington.

READY-TO-WEAR SALESWOMEN

WOMEN'S COATS
WOMEN'S DRESSES
MISSES' DRESSES
GIRLS' WEAR
SPORTS WEAR
FURS

Apply Employment Manager, mezzanine floor.

STIX, BAER & FULLER. (c4)

YARD GOODS SALESWOMEN

We are in need of a number of saleswomen experienced in

SILKS
DRESS GOODS
WASH GOODS
DRAPERY MATERIALS

Apply Employment Manager, mezzanine floor.

STIX, BAER & FULLER. (c4)

SALESWOMEN WANTED

250 Saleswomen

For All Departments

Apply Mezzanine floor before 10 a. m. Friday.

Stix-Baer & Fuller

FOR SALE—WANTED

MISCELLANEOUS FOR SALE

ANIMALS

Wanted

For Sale

BICYCLES—MOTOR CYCLES

Wanted

BUILDING MATERIAL

Roofing Material

SHINGLES, HEXAGONAL Seconds, all colors, per sq. $2.49 Roofing, slate coated; seconds; all colors; without nails or cement; roll $1.15 Free Delivery City or County SCHULTE HDW. & PT. CO. 2835 Union. EVer. 5500.

HOUSEHOLD GOODS

HOUSEHOLD GOODS FOR SALE

WELCH & CO. 2315 OLIVE ST. EXCHANGE STORE

J. D. CARSON CO.

50 REFRIGERATORS

YAHLEM
The Workingman's Friend
1035 N. Grand.

3 ROOMS—$169.50

No Money Down
2-ROOM OUTFIT, $59.75

Club House Owners

NO MONEY DOWN
3 Rooms, Complete
4 Rooms, Complete
KING, 2618 FRANKLIN
Open Monday and Saturday Evenings.

No Money Down
3-ROOM OUTFIT, $82.50
FRIDAY AND SATURDAY
3-ROOM OUTFIT, $139.50
TERMS, $1.50 A WEEK
Silverstone Exchange Store
412 N. 12th St.
(OPPOSITE HOTEL JEFFERSON)

SEWING MACHINES

HOUSEHOLD GOODS WANTED

AUTOMOBILES

Wanted

CASH FOR AUTOS

$25,000 CASH FOR AUTOS

Stop, Look, Read!

ABSOLUTELY BEST CASH

For Hire

Broughams For Sale

South Side Buick

Cabriolets For Sale

1927 CHEVROLET CAB

Coaches For Sale

1926 BUICK COACH

Look! Look!
$50-$100-$200 Down
25 Guaranteed Coaches

YAHLEM
The Workingman's Friend
1035 N. Grand.

CHRYSLER 70 COACH

ESSEX LATE '27 COACH

HUDSON COACH

HUDSON COACH, 1925

NASH 1926 ADVANCE 6

NASH COACH, SPECIAL 6

NASH COACHES
1926—1927—1928

1928 Oakland Coach

OLDSMOBILE COACH

AUTOMOBILES

Coaches For Sale

Coaches and Coupes

100 USED CARS
EVERY ONE A BARGAIN
Trade in Your Old Car
Lambert-Graves Motor Co.
4035 Lindell

Coupes For Sale

1927 Buick Standard Coupe

1927 BUICK SPORT COUPE

'27 BUICK COUPES

BUICK COUPE

Webers used Cars

CADILLAC COUPE

CHRYSLER 72 COUPE, 1928

IMPERIAL CHRYSLER 80

1926 DODGE COUPE

CHEV. LANDAU, 1927

1928 PONTIAC COUPE

1928 STAR SIX COUPE

Big Four Chevrolet

Roadsters For Sale

1927 AUBURN ROADSTER

AUTOMOBILES

Roadsters For Sale

2005 Ivory Avenue

1927 MARMON ROADSTER

Sedans For Sale

Auburn Sport Sedan

AUBURNS

1928—115 Convertible Sedan	$1650
1929—6-80 Sport Sedan	995
1929—6-80 Full Sedan	995
1928—88 Sport Sedan	1175
1928—88 Full Sedan	1175
1928—8-77 Sedan	795
1926—6-66 Full Sedan	795

These Cars are Fully Guaranteed.

AUBURN
2007 Locust. (c5)

BUICK SEDAN, 1929

1928 BUICK SEDAN

South Side Buick

Cadillac Sport Sedan

2625-27-29 OLIVE

Oh, My! Look!
50 SEDANS, $50-$200 DOWN

YAHLEM
Where Your Dollar Goes Farthest

26 CHRYSLER SEDAN

CHRYSLER 70 SEDAN

CHRYSLER 72 SEDAN

AUTOMOBILES

Sedans For Sale

1927 FRANKLIN SEDAN

Webers used Cars

1928 NASH SEDAN

Webers used Cars

1928 OLDSMOBILE SEDAN

PACKARD SEDAN

REO
1929 MODEL

1926 Willys-Knight Sedan

1927 Willys-Knight Sedan

Big Four Chevrolet

Touring Cars For Sale

BUICK MASTER TOURING

PIERCE ARROW

Fishermen's Cars

Trucks For Sale

Automobiles For Sale—Miscellaneous

Accessories, Parts—For Sale

Auto Bodies For Sale

Batteries

Tires For Sale

TIRE BARGAINS

BOOKS AND PERIODICALS

Wanted

BOOKS BOUGHT—New and used. Laughlin. Puder Bldg. CEntral 6236.

COAL, COKE AND WOOD

BUNKER HILL lump, $4.50; Collinsville, $4; egg, $3.75; load lots. LIndell 8766. (c8)

CLOTHING

Wanted

APPAREL Wtd.—Men's suits, overcoats, pants, shoes, dresses; pay $6 to $40. Phone right number. CAbany 5206; auto calls 15 minutes. H. Appleman. (8)

30,000 OLD SUITS, overcoats for shipment; pay $4 and $15. GArfield 7021. Gelber, 1105 Franklin. Auto calls everywhere. (8)

For Sale

COAT—Lady's; black silk; 44; tan coat, 16. DElmar 4367W. (c92)

QUALITY clothes for women and men from wealthy society people; wonderful bargains; sale Thursday, Friday, Saturday, Monday, 9 a. m. to 9 p. m. Society Wardrobe Exchange, 3109 S. Grand. (c75)

HORSES AND VEHICLES

For Sale

HORSES—Good, with trial and guarantee. See Loewenstein, 1321-15 N. Broadway. (c8)

Wanted

TEAM AND SLIPHOLDER Wtd.—Martin & Reilly, 7200 Olive Street rd. (c)

JEWELRY, GOLD, SILVER

DIAMOND RING—¾ karat; $185; worth $235. PRospect 0148.

HIGHEST prices paid for old gold, broken jewelry, diamonds. Miller, 802½ Pine. (c8)

MACHINERY

For Sale

MOTORS—New and used motors; exhaust fans, rewinding, repairs and wiring. Wright Electric Co., 207 N. 3d. MAin 4858. (c8)

APARTMENTS FOR RENT

West

HIGH-CLASS APARTMENTS.
535 Clara; 5 and 6 large rooms.
5910 Washington; 5 rooms, sun parlor.
5514 Pershing; 4 rooms, 2 beds.
5910 Washington; 4 rooms, sun parlor.
F. W. DIESTELHORST CO., 5856 Delmar. (8)

CLEMENS, 6043—4 light rooms, Murphy; residential block; lawn; convenient; reasonable; decorated. CAbany 4166J.

DELMAR, 7375—Corner Jackson; new 5-room apartment; 2 baths; open porches; maid's room on third floor; garage; open. A. G. BLANKE R. E. CO., 711 Chestnut.

DELMAR, 7430—Beautiful new 2-family apartment; 6 rooms, sun parlor, 2 baths, electric refrigeration; garage. A. G. BLANKE R. E. CO., 711 Chestnut.

CHEAP RENT.
6323 Delmar; 5 full rooms and breakfast room, third floor west; heat and janitor service. JONES BROS. R. CO., CHestnut 8037. (c76)

5530 DELMAR
6 rooms, sun parlor, large reception hall, 2 baths, heat, hot water, refrigeration.
M. H. RODEMYER & CO.
109 N. 8th MAin 4124

4011 DELMAR
NEW EFFICIENCY APARTMENTS
$50 to $75
Including electric lights, gas and refrigeration. Garage in main floor rear with private drive.
A limited number of these apartments can be rented completely furnished. MANAGER ON PREMISES
BUSH-BURNS
LIndell 4011 (c5)

GARDEN COURT
5328 DELMAR.
We would be pleased to have you inspect our 3 and 4 room furnished and unfurnished apartments. Manager, FOrest 1249.
CHAS. E. THOMAS REALTY CO.,
214 N. Vandeventer. LIndell 0410. (c55)

ENRIGHT, 6600—5 rooms, screened porch, first floor east. CAbany 6204J. (c62)

ENRIGHT, 6402—5 rooms and sun parlor; rent reduced and concession. Will do necessary decorating. B. M. FRANK R. E. CO., 16 N. 8th st., MAin 4493. (c92)

5255 ENRIGHT.
Six rooms, second floor; steam heat; refrigeration; newly finished throughout. Open. CLAUDE E. VROOMAN. MAin 0596. 796 Arcade Bldg. (c4)

ENRIGHT, 5705A—Six light clean rooms, large shady yard, steam heat, janitor service, resurfaced hardwood floors, tile bath, large open porch, awnings; one block north of Delmar and De Baliviere; suitable for two or three adults; phone CAbany 1352.

KENSINGTON, 5246A—Seven beautiful rooms, three bedrooms; price reasonable. (c62)

KINGSHIGHWAY, 1050 S.—5 rooms, modern; across street from Forest Park; rent reduced. J. W. Kerr Rlty Co., 109 N. 10th. MAin 2624. (c4)

LACLEDE, 4528—Six rooms; heat and janitor service; will put in A1 condition for desirable tenant. JOHN W. GIBSON R. CO., 114 N. 7th.

504 LAKE.
4 lovely rooms; newly finished; steam heat, refrigeration, etc. CLAUDE E. VROOMAN, 796 Arcade Bldg. MAin 0596. (c4)

825 LELAND—RARE OPPORTUNITY. Attractive, 6 rooms. PArkview 0595J.

LELAND, 815—5 rooms; sun room with Murphy bed; will decorate throughout; low rent. MAin 4645.

Beautiful Kenrick Square Apt.
3853 Lindell, in the heart of the city; rent includes electricity, gas, heat, refrigeration, hotel service. LIndell 7703.

4515 Lindell Blvd.
Very attractive new apartments, with 2 bedrooms and smaller types if desired; most reasonable prices in this location, including light, gas, refrigeration, elevator service. Manager at building. DEl. 4112. (c8)

CARLETON
4616 LINDELL
We combine exclusiveness, atmosphere and personal service. Our reputation built on courtesy. It pleases us to have you call and see our furnished and unfurnished apartments. Call DElmar 1285 or see manager at building. (c62)

LINDELL, 4343—7 large rooms; refrigeration; heat and janitor service; rent $100 per month, first floor east. CLYDE CARSON, 611 Holland Bldg. (c7)

LINDWORTH APARTMENT
Luxurious 4-room efficiency, highly refined; rent includes gas, light, heat, refrigeration, etc., furnished or unfurnished. Manager on premises.

McCAUSLAND, 1309—Choice 5 rooms, refrigerator; garage; open. SAVINGS TRUST CO., FOrest 8240.

Northwest

ASHLAND, 4702—Five nice rooms, Frigidaire; heat furnished; $55. LIndell 2569W. (c62)

GOODFELLOW, 8644—6 or 7 room apartment; heat and hot water furnished; $65. (c62)

Brand-New Apartments
2801 N. Kingshighway and 5005 Maffitt; 4, 5 and 6 rooms; rent includes heat, janitor, electric, gas and refrigeration.
B. H. STOLTMAN R. E. CO.,
4003 Chouteau. GRand 1091.

MAFFITT, 5805—3 large rooms; craftex finish. EVergreen 4649.

EFFICIENCY, $52.50
3458 WILLIAMS PL.
Large living room, with Murphy bed; dining alcove and kitchenette; heat, gas, refrigeration furnished; short block west of Union and Natural Bridge.
BUSH-BURNS. MAin 4527. (c76)

South

ALFRED, 1925 (first north)—Living room, dining room, breakfast room, kitchen, bedroom, furnished, gas, electric, refrigeration, $85. LAclede 8385. (c6)

BATES, 3656—4 rooms; breakfast room; refrigeration; garage; very reasonable.

GASCONADE, 3467 (Corner of Grand)—4-room efficiency, southern exposure, refrigeration, heat, light, gas and kitchen furnished. RIverside 6209M.

PASADENA APARTMENTS
Grand and Osage; ideal location; modern 4-room efficiency; in-a-dor bed; extra bedroom; low rental includes gas, light, heat and janitor service. Manager on premises. Phone LAclede 2747. (c62)

The Parkside Apartment
6336 S. GRAND BL.
Across from beautiful Carondelet Park; 4, 5, 6 room efficiency suites; $50 up to $90; Frigidaire, gas, electricity and heat furnished; agent on premises. (c62)

JEFFERSON, 3155 S.—Dandy 4 and 5 room efficiency, newly decorated, many features. $45 and $55. COlfax 1111. (c5)

LAFAYETTE, 3011—Beautiful 5 rooms, strictly modern; refrigeration; very desirable; private front drive, $75. WOLF-POLLACK, 101 N. 8th. MAin 1858. (c5)

MAGNOLIA AVE.
4135-39-41-61—Opposite Tower Grove Park; 3 and 4 large rooms, dressing room, in-a-dor bed; tiled bath walls; plenty of closets, refrigeration. See janitor in rear or call.
DROZDA REALTY CO., 4006 Chouteau.

RUSSELL, 3672—Third floor east; four rooms; heat, janitor, hot water, stove, refrigerator; $52.50. JOHN S. BLAKE & BRO., 815 Chestnut. (c5)

SPRING, 3400 S.—5-room apartment, large dining room, heat, Murphy bed furnished; will decorate. RIverside 3375. (c62)

THURMAN, 2161—Third floor north; 5 rooms, Frigidaire; near Flora bl; $69. (c5)

VIRGINIA, 3010—4 large rooms, very nicely arranged; near Roosevelt High; good transportation; heat and janitor. (c89)

VIRGINIA, 4731—New building, 4-room efficiency, heat and janitor service; electric refrigeration, shower baths, every convenience; you can't equal it for $52.50. (c3)

WYOMING, 3540—5 rooms and sunroom, heat and service. (c89)

Southwest

KINGSHIGHWAY AND BONITA—Block north of Gravois, 3-room efficiency, good ventilation; ideal for couple or 2 girls. RIverside 6026J. (c62)

MAGNOLIA, 4937—4-family, 5-room efficiency; heat, janitor, garage; $56. (76)

MARDEL, 5000—3-4-5-room efficiencies, $55-$65. RIverside 5885. (c62)

OZARK LOT FREE
to each renter in the new, modern Frances Apartments, 6830 Waldemar av. Three large rooms, four-rom efficiency, tile bath, radio aerial, phone cabinet, china closet, Frigidaire, laundry equipment. Heat, gas, electricity and refrigeration furnished for $57.50. Call STerling 1689.
No Catch—Perfect Title
(c8)

West

AMHERST PL., 1233—5-room efficiency; heat furnished; janitor service.

AMHERST, 7346-50—5 rooms, modern, Murphy bed in sun room, heat, janitor service; reasonable. FOrest 4916.

APARTMENT—4 rooms, electric refrigeration, $48.50. FOrest 6834. (c8)

APARTMENTS FOR RENT

West

THE DANIEL BOONE
3733 Lindell Blvd.
One of the distinguished group near Spring ave., whose popularity has proven in a short time the advantage of combining the best in residential comforts with convenience of location.
At this season there are a few efficiencies available at $77.50 to $87.50.
M. H. Rodemyer & Co.
109 N. 8th St. MAin 4124

McPHERSON, 5748 — 5 rooms, in good condition; concession. PArkview 3716. (c8)

6 ROOMS & SUNROOM
5732 McPHERSON
$95
Very large rooms; newly decorated throughout; new electric refrigeration installed.
STANLEY EPSTEIN, INC.
904 Chestnut. MAin 4384.

MARYLAND, 4361—Lovely housekeeping apartments, $8 and up; washer.

MARYLAND MANOR APTS.
4501-15 Maryland; luxurious 5-room ...

APARTMENTS FOR RENT

West

HAMPDEN HALL
McPHERSON AT NEWSTEAD
Five and six room homes, each affording a maximum of dignity, comfort, privacy and general attractiveness.
Completely modern in every respect.
Basement garage.
Resident manager or call.
M. H. RODEMYER & COMPANY
109 N. 8th St. MAin 4124

McMILLAN APARTMENTS
4140 WASHINGTON BLVD.
Recently completed.
Beautiful modern apartments at reasonable rentals. Efficiency Units with and without bedroom. Refrigeration, gas and electricity included in rent. Furnished and unfurnished.
Manager on Premises.
M. H. RODEMYER & COMPANY
109 N. Eighth. MAin 4124.

THE GREYSTONE
McPHERSON AT NEWSTEAD
The apartment designed to please discriminating people who demand exclusive and comfortable homes.
7 rooms, 3 baths.
M. H. RODEMYER & COMPANY
109 N. 8th St. MAin 4124

WESTGATE, 863—3-room efficiency, stove, icebox, Murphy; decorate; reasonable.

4953 WEST PARK.
Six rooms, sun parlor, two baths; exquisitely finished; Frigidaire; garage, etc. Admission by appointment. Sublease. CLAUDE E. VROOMAN, 796 Arcade Bldg. (c4)

WEST PARK, 7201 — 6-room efficiency; in-a-dor bed, garage, hot-water heat. (c62)

APARTMENTS FOR RENT —FURNISHED

West

LIMIT, 727—Completely furnished bedroom; children welcome.

FUNSTON APARTMENT
4461 Olive; beautiful furnished efficiency, bright and cheerful, light and gas; lowest rent in town.

WANT ADS Here are read by FAR MORE St. Louis Families than in ANY other newspaper—Daily or Sunday

APARTMENTS FOR RENT
West

HAMPDEN HALL
AT NEWSTEAD

DYER & COMPANY
MAin 4124

APARTMENTS
WASHINGTON BLVD.

DYER & COMPANY
MAin 4124.

GREYSTONE
AT NEWSTEAD

DYER & COMPANY
MAin 4124

APARTMENTS FOR RENT —FURNISHED
West

FUNSTON APARTMENT

Browning Apartments
5536 PERSHING

MARNE APARTMENTS
5528 PERSHING AVENUE
Under New Management

Argonne Apt. Hotel
5661 WASHINGTON

NEWLY FURNISHED
3-ROOM APARTMENT
6152 WATERMAN

FLATS FOR RENT—North

Northwest

South

HOUSES, FLATS, ETC. FLATS FOR RENT
Central

North

ONLY $35.00

FLATS FOR RENT—South

Southwest

West

RENT THIS SINGLE FLAT

FLATS FOR RENT—Furnished

North

West

FLATS AND APT'S WANTED

DWELLINGS FOR RENT

North

Northwest

South

Southwest

West

ROOMING HOUSE—19 ROOMS

FURNISHED HOUSES FOR RENT

West

HOUSES WANTED

SUBURBAN PROP. FOR RENT

Maplewood

Pine Lawn

University City

Webster Groves

SUBURBAN PROP. WANTED

HOUSES, FLATS, ETC. FOR RENT, FOR COLORED

TO LET—BUSINESS PURPOSES

Central

Liquidating Corporation
2317 PINE ST.
LOT 88X109 FEET

North

Florissant and Helen Av.

South

West

FOR LEASE

Office Space

BEAUTY PARLOR

Suburban

SIX NEW STORES
IN KIRKWOOD

RESORTS

For Sale

"MERAMEC FOREST"

REAL ESTATE

BIDS, PLANS, ESTIMATES

REAL ESTATE—EXCHANGE

Rengel Weber Real Workers

Doubles Direct From Builders

REAL ESTATE—WTD. TO BUY

ATTENTION

Flats and Apartments Wanted

SINGLE FLATS
DOUBLE FLATS

B. D. BUCKLEY INC.

Residences Wanted

Suburban Property Wanted

SUBURBAN PROP. FOR SALE

BRICK BUNGALOW

Brentwood

Ferguson

Jennings

1936
McLAREN
AVENUE

SUBURBAN PROP. FOR SALE

Jennings

Kirkwood

KIRKWOOD HOME

Maplewood

Normandy

Overland

Pine Lawn

Rengel Weber Real Workers

Richmond Heights

Little Flower Parish

Shrewsbury

University City

ATTRACTIVE HOMES
7395 Norwood Av., University Hills

Vinita Park

Webster Groves

MAKE OFFER

DON'T YOU WISH

Wellston

BUNGALOWS AND COTTAGES
For Sale

North

BARGAIN BUNGALOWS

BUNGALOWS AND COTTAGES
For Sale

North

SPLENDID COTTAGE

Greulich's New Bungalow

Northwest

WHY PAY RENT

South

4450 S. 37TH ST.

Christian Brinkop R. E. Co.

BUNGALOW BARGAIN

Southwest

SOUTHAMPTON BARGAIN

A REAL HOME

Rengel Weber Real Workers

BUNGALOWS AND COTTAGES For Sale

Southwest

YOU CAN SAVE MONEY ON 5624 LISETTE AV.
Buy this dandy 5-room bungalow, right in the best part of Woodland Park; owner will take less than it is worth.
FEDERER, 2610 Gravois. PRospect 1519.

Price Reduced $3000—A Real Bargain—Now $8500
4405 HAMPTON AV., SOUTHAMPTON
Colonial, California redwood bungalow; 7 rooms, modern; lot 90x130; convenient to proposed new high school and grade school; only 300 feet off paved street; just like living on a farm with all city around you. See owner or agent.
MERCANTILE TRUST CO. (c5)

$500 CASH—$500 CASH
3450 Macklind, $2000, 4-room frame.
3456 Macklind, $2200, 4-room frame.
3458 Macklind, $2500, 4-room brick.
3457 Sublette, $2400, 4-room frame.
Monthly payments like rent.
GUARANTEE CONSTRUCTION CO., 700 Wainwright. CHestnut 7758. (c5)

West

BUNGALOW—8600 west, St. Louis County; have beautiful new brick bungalow; 5 rooms, one floor, strictly modern, garage, driveway; lot 50x100; sell or exchange. PArkview 3605J. (c5)

GRAHAM, 1240—Modern 5-room bungalow; hot-water heat; a bargain; only $5000; $750 cash. BRAY, 706 Chestnut. CHestnut 7374.

4712 LEWIS PL.
Brick bungalow; 5 rooms, sun room, tile bath, hardwood floors, garage.
M. A. RUST & SONS REALTY CO., MAin 4551. 816 Chestnut st. MAin 4552.

WIER BUILT BUNGALOWS. Casement windows, rolling screens, shower baths, artcraft plaster, fireproof garages. 6700 Page, 1 block north. (6)

NEW 5-ROOM BUNGALOW—NEAR SOUTH ENTRANCE TO FOREST PARK
1220 Hampton (6600 west)—just two blocks south of Forest Park and Market street cars; contains 5 beautiful rooms, all on one floor; tile bath, steam heat, hardwood floors, etc.; just being completed; price very reasonable; easy terms.
ALBERT G. BLANKE R. E. CO., 711 Chestnut. MAin 3046.

FLATS, APARTMENTS, FOR SALE

South

UTAH, 3948—STRICTLY MODERN 5 AND 5 SINGLE, BUNGALOW STYLE; DOUBLE GARAGE, ETC.; WIDOW MUST SELL AND WILL SACRIFICE. "SEE US." CHRISTIAN BRINKOP R. E. CO., 3621 S. GRAND. LAclede 3040-41.

Corner Apartment on Grand
One of the last available corners on S. South Grand av.; lot 60x175; contains 11 room residence; ripe for development. Phone WENZLICK, CHestnut 6900. SOUTHWEST BRANCH, Today, CHes. 3293

Southwest

KANSAS, 5205—4-4 and hall room, modern; 2-car garage. LAclede 9543.

McCAUSLAND, 1525-31 — Two 4-family flats, 5-room efficiency; separate entrances, Murphy beds, brick garages; income $2160 each; price $17,500 each. GLICK, Realtors, 822 Chestnut, MA. 4182 (c4)

West

New Double, West, $14,750
6219-21 Cabanne; 4-family, 4 rooms; hardwood floors, tile bath, separate entrances; 4-car garage; $1500 cash; must sell quick.
GLICK, Realtors, 822 Chestnut, MAin 4182 (c4)

INVESTMENT
4572 CHOUTEAU AV.
6-family apartment, 4 rooms and sun room; rent $4800 per year. Priced low. Must sell. Statement furnished on request.
B. H. STOLTMAN R. E. CO., 4003 Chouteau av. GRand 1091.

HEMAN, 726—2-family apartment; 6-6 large rooms; leaving city; bargain; owner 2d floor. PArkview 3568W. (c62)

SAN BONITA, 6625—A very modern 6 and 6 single flat in this beautiful neighborhood; every convenience and nicely arranged rooms; $500 down payment, balance like rent. See the building.
STERLING REALTY COMPANY, 5261 Delmar, at Union. FOrest 8723.

ONLY $16,900; 3-family apartment; near Forest Park, De Baliviere and Kingsbury; sacrifice. EVergreen 8762. (c)

SACRIFICE—$16,900 for 4-family, worth $22,500; new double flat, Ashland near Union. EVergreen 8762. (c)

RENTS $9110—PRICE $67,500
12-family; rents reduced to rock bottom; Hi-Pointe; $30,000 straight first; can make an exceptional trade. Box F-358, Post-Dispatch.

LOANS ON AUTOMOBILES LOANS ON AUTOMOBILES

AUTO Pay **Car Repairs** LOANS for
—by getting a Phoenix Loan on your automobile. You merely list your car as security—you continue to drive it as usual. Quick, dignified, dependable service—easy-to-meet repayment schedule. Cars also refinanced and payments reduced under the same plan. It will pay you to investigate Phoenix Service. See M. C. Bowen, Mgr.
PHOENIX FINANCE SYSTEM
3322 Locust St. JEfferson 0615

RESIDENCES FOR SALE

West

HILLCREST
10-room 2½-story brick residence, sun porch, gas heating, Kelvinator, 2-car garage; beautiful trees and shrubbery; located near Skinker and Aberdeen pl.; attractive price. Box F-271, Post-Dis. (c76)

FARMS FOR SALE

St. Louis County

Beautiful Country Home Site
Near transportation: just 40 minutes' drive from downtown; 25 acres, 2 springs, good layout for a 4 to 5 acre lake; 6-room house; beautiful shade trees; high location; near Pattonville, Mo.; near Highway No. 40. For information ... 120 S. Florissant rd. Ferguson, Mo.

LOANS ON PERSONAL PROP'Y LOANS ON PERSONAL PROP'Y

FAMILY LOANS
LONGER TIME—SMALLER PAYMENTS
We are prepared to take care of you in case you are in need of money. Our twenty years' money lending experience enables us to be of the most possible help to you. Bring your financial troubles to us. Your application will be given our personal attention. All business relations are held in strict confidence. Payments may be arranged to suit.
If not convenient for you to call in person, write us or call by telephone.
OUR NEW PLAN—EASY MONTHLY PAYMENTS
First payment on $ 30 is $2.00 | First payment on $ 50 is $ 3.00
First payment on 100 is 3.50 | First payment on 150 is 4.75
First payment on 200 is 7.00 | First payment on 300 is 10.50
and interest. Payments in full may be made at any time.
—PHONE WRITE OR CALL—
THE CAPITOL LOAN CO
(Under State Supervision)
202-203 Cent. Nat'l Bank Bldg., 2d Floor, 705 Olive CHestnut 5247

MONEY
TO PAY BILLS
$100—$200—$300
We will lend you $10 to $300 at once on your furniture or car. You keep possession of property and repay in 20 easy monthly payments. Loan may be paid quickly and interest is only charged for actual time you keep the money.
LOANS MADE SAME DAY YOU APPLY
The signatures of husband and wife are sufficient. Quick, courteous and confidential service guaranteed. Call, write or telephone.
METRO LOAN COMPANY
Downtown Office: 1025 AMBASSADOR BLDG. (Tenth Floor) Cor. Seventh and Locust Sts. GArfield 3861
South Side Office: 305 DICKMAN BLDG. (Third Floor) Grand, Just South of Arsenal. LAclede 3124
(Under State Supervision.)

BUSINESS FOR SALE

ROOMING HOUSE—10 rooms; 2 baths; don't confuse this with the ordinary ones; exceptionally good; cheap rent; for location and particulars apply 4918 Washington. (c76)

FINANCIAL AID
for
SPRING NECESSITIES
Experience, growth and accomplishment are back of the excellent loan service we offer our patrons.
You assume no obligations when you call at our office or telephone for a representative to explain our system of advancing money to the householder.
CONFIDENTIAL
Call CHestnut 5044
GENERAL LOAN COMPANY
430 Paul Brown Bldg. 9th and Olive Sts. (c5)

WE SAVE YOU NEARLY 1-3
Loans $10-$300
We Are Pleased to Announce a Sharp Reduction in Our Rates from
3½% to 2½% PER MONTH
You can now borrow from us at a saving of nearly one-third over our former rate, and almost one-third less than the lawful rates.
HERE IS THE COST
Under our new Reduced Rate on Loans payable in 20 equal monthly payments.
$ 50—Average monthly COST..$ .66
$100—Average monthly COST.. 1.32
$200—Average monthly COST— 2.63
$300—Average monthly COST.. 3.94
Other amounts up to $300 at same proportionate rates. Loans may be paid in full at any time and you pay only for actual time you keep the money.
HOW WE MAKE LOANS
We make loans up to $300 on household goods to men and their wives for domestic use. We do not require outside signers—signature of husband and wife all that is necessary. Employers, relatives, friends or tradespeople are not notified—no one need know.
Information Cheerfully Given.
HOUSEHOLD SMALL LOAN CO.
(Established 50 Years)
Room 308 Commercial Bldg., S. E. Cor. 6th and Olive Sts.
214 N. 6th. Telephone CHestnut 6934
Room 203 Washington-Grand Bldg. 520 N. Grand Avenue. Telephone JEfferson 5577. (c14)

Love, Bryan & Co.
INVESTMENT SECURITIES
S. W. COR. 4TH & PINE ST. LOUIS
Mortgage Loan Correspondents
Equitable Life Assurance Society of the United States.
CHestnut 6860.

LOANS ON AUTOMOBILES

Auto Loans
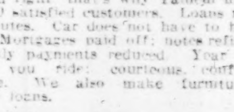
$25 To $500
People generally go where they are treated right; that's why Yahlem has over 25,000 satisfied customers. Loans made in 5 minutes. Car does not have to be fully paid. Mortgages paid off; notes refinanced. Monthly payments reduced. Year to pay while you ride; courteous, confidential service. We also make furniture and salary loans.
Yahlem Finance Co.
1035 N. GRAND JEFF. 9450 (14)

Borrow Today
The LASKER Way
A Year to Pay
Auto Loans in 5 Minutes. Mortgage refinanced and payments reduced. Our good name is your guarantee of courteous, confidential treatment.
Lasker Finance Corp.
3126 Locust JEfferson 0738 (c17

AUTO LOANS—Jack Norder, 3173 Easton. FOrest 1113. (c8)

AUTO LOANS
Get all the money you need. Don't lose any time. Loans made in 5 minutes. We will refinance and advance you more money; no red tape or endorsers; pay as little as you can. Open till 9 p. m. JEfferson 2464.
GUARANTY MOTOR CORP.
2936 Locust (c8)

2½% Loans
You save one per cent a month by borrowing from HOUSEHOLD.
HERE IS THE BEST
ON LOANS PAYABLE IN 20 EQUAL MONTHLY PAYMENTS

Amount of Loans	Average Monthly Cost.
$ 50	$ .66
$100	$1.32
$200	$2.63
$300	$3.94

Other amounts up to $300 at same rate. Loans may be paid in full at any time, and you will only be charged for the actual time you keep the amount. You get the full amount in cash; no deductions of any kind.
NO ENDORSERS
NO EMBARRASSING INQUIRIES
Household Finance Corporation
(Established 50 Years)
TWO OFFICES
705 Olive St. .... Room 305 Third Floor. CEntral 5421
222 Missouri Theater Building 634 N. Grand. JEfferson 5300 (c47)

LOANS ON PERSONAL PROP'Y

HELP WANTED
BY
Many Householders Will Be Taken Care of by
Mayflower Loan Company
JUST CALL CHESTNUT 4664 FOR QUICK SERVICE
Personal property loans, $10 to $300, on own signature. No endorsers.
20 MONTHS' PAYMENT PLAN
We pay off furniture bills, rent, etc.—pay us back as you like, each month.
329 Paul Brown Bldg. Cor. 9th & Olive

QUICK LOANS—SOUTH SIDE Or Anywhere in St. Louis. $10 to $300. Cost fixed by law; small payments. PRospect 8222. Open Monday to 9 p. m.; Saturday to 4:30 p. m.; other days, 8:30 to 5. ST. LOUIS PERSONAL THRIFT SERVICE 304 Farmers' and Merchants' Trust Co. South Grand bl. and Gravois. (c62)

WHY WORRY About Your Bills
We loan you the money to pay all of them. Meet your bills and keep your credit.
You repay us in small monthly payments arranged to suit your convenience.
CLEVELAND LOAN & MORTGAGE CO.
484 Arcade Bldg., 8th and Olive Sts. Phone CHestnut 8244. (c54)

HOUSEHOLD AND **AUTO LOANS**
We will pay off your old mortgages and reduce your payments. Legal rate of interest; quick service. Our representative will call if you wish.
ST. CLAIR LOAN CO.
ROOM 215 2806 N. GRAND
LIndell 4617 Open Evenings. (c17)

Future Grain Prices

GRAIN, BIDS AND OFFERS

CLEARINGS, MONEY AND SILVER

FOREIGN EXCHANGE

TURPENTINE, FLAX AND LINSEED

LOANS ON PERSONAL PROP'Y

STOCKS AND BONDS

MONEY WANTED

GET OUR OFFERING

Edward K. Love Realty Co. 704 CHESTNUT ST.

WHEAT PRICE LOWER ON LOCAL EXCHANGE

ST. LOUIS MERCHANTS' EXCHANGE, April 18.—Wheat futures closed down 1 to 2c and corn ⅝c to ⅞c after the latter had been up most of the day. The ... tion of Liverpool and favorable weather were influences, while the trade watched reports of developments in farm legislation.

Opening unchanged in price on May and July and ⅝c lower on September, wheat futures ruled fractionally lower early. Winnipeg was off very early. Liverpool in afternoon cable was ½d higher. Corn here was unchanged a little lower early and then was higher.

Liverpool wheat closed ⅛d lower on May and July and ⅜d on October. ... in domestic trade did not consider Liverpool had adequately responded early to advance on this side yesterday. ... able domestic comment also factor ... wheat.

May wheat opened at $1.17¾, July wheat $1.21, September wheat ... May corn 93⅝c and July corn 96... Local wheat receipts, which were ... 400 bushels, compared with 54,00... week ago and 70,000 a year ago, included 24 cars local and 7 through. Corn receipts, which were 65,800 bushels, compared with 81,200 a week ago and ... a year ago, included 27 cars local and ... through. Oats receipts, which were ... 600 bushels, compared with ... week ago and 58,000 a year ago, included 30 cars local and 8 through. Rye receipts were 19 cars local and 1 through.

St. Louis Cash Grain.

Sales of cash grain made on the exchange Thursday were as follows: No. ... red winter wheat, $1.30; No. 2 red ... licky wheat, $1.18@1.22; No. 5 ... wheat, $1.04; sample grade yellow ... wheat, 99c; No. 2 mixed corn, 91½c; No. 3 mixed corn, 89½@90c; No. 2 ... corn, 94c; No. 3 yellow corn, 92½c; No. 1 white corn, 94½c; No. 2 ... corn, 94½c; No. 3 white corn, 93c; No. 4 white corn, 92c; No. 2 white oats, 50½c; No. 3 white oats, 49@49½c; No. 4 white oats, 48@48½c; sample grade white oats, 47c; No. 2 mixed oats, 47½@49c; No. 3 mixed oats, 48½c; red oats, 48½c; burt oats, 47c.

WHEAT CLOSES DOWN ON CHICAGO BOARD

By the Associated Press.

CHICAGO, April 18.—Persistent selling in which houses with Eastern connections were prominent had a decided bearish effect on wheat values today. Relative weakness of wheat quotations at Liverpool and favorable weather conditions were important bear factors, and rallies that from time to time took place failed to develop a lasting character. One of the rallies followed receipt of unconfirmed rumors that the export bounty plan of farm relief had been made a feature of the Senate's proposed enactment. Lowest prices of the day came after reports that Senator Capper would introduce an amendment to the grain futures act provision that no speculator may hold more than 2,000,000 bushels long or short of the market.

Wheat closed nervous, 1⅝c to 2c net lower, corn ⅜c to 1⅝c down, oats ⅝c to 7⅛c off, and provisions varying from 10c decline to a rise of 22c.

HOG MARKET HIGHER AT NATIONAL YARDS

Butter, Eggs and Poultry

... Missouri standard eggs ½c lower at ...; leghorn hens ½c lower at 26c; spring chickens of 1929, 1¾ pounds and over, 1c lower at 44c; leghorn broilers unchanged to 2c lower at 36@38c; ducks 2c lower at 23c; small and dark ducks, 1c lower at 19c; geese 1c higher at 15c.

Following quotations are for round lots in first hands.

EGGS—Missouri No. 1, in good cases, 25c; Missouri standard, new cases, ...; unclassified, 20@23c.

BUTTER—Creamery extras, 45c; standard, 45c; firsts, 41c; seconds, 40c; country rolls, 25c; No. 1 packing stock, ...; No. 2 packing stock, 18c.

LIVE POULTRY—Fowls, average ... 28c; heavy hens, 6 lbs and over, ...; leghorn hens, 26c; broilers, 41c; leghorn broilers, 36@38c; 1929 spring chickens, 1¾ pounds and up, 44c; spring chickens, 2½ to 3 pounds, 40c; 1929 spring 1¼@1½ lbs., 40c; spring 3½ lbs. and over, 30c; stags, 22c; leghorn stags, ...; roosters, 20c; ducks, 4 lbs. and over, 23c; dark ducks, 19c; turkeys, ...; toms and large young toms, ...; turkeys, 16c; geese, 15c; guineas, ... $5.

CHEESE—Northern twins, 23½c per lb.; Singles, 25c; long horns, 24c; daisies, ...; prints, 26c; brick, 23c.

FROGS—Jumbo, $2.25 per dozen; medium, $1.75; small $1.25.

PIGEONS AND SQUABS—Live pigeons, $3.50 per dozen; common pigeons, ... per dozen; dressed squabs, 50c per lb.; small and dark, 35c.

VEALS—Choice 130@180 lbs. 15½@15¾c; 180@200 lbs. 14@15c; ... lbs., 13@14c; rough, coarse, ... underweight, not wanted; spring lambs, ... @20c per lb.; fall lambs, 12@13c per lb.; sheep, 4@7c; thin sheep, 3c; bucks, 3½@4c.

MILK—Delivered in St. Louis, ... per 100 lbs. Country stations, ... per 100 lbs. Above quotations are for tuberculin-tested milk.

VEGETABLE MARKET

ST. LOUIS PRODUCE ROW, April 18.—Following are today's vegetable prices: Potato price range: Minnesota ... 70c and russets, $1.15 and McClures, ...; Idaho russets, 25-lb sacks, 42c and in ... lb. sacks $1.70; home-grown boxes, 25 to 40c per 60-lb. box.

New potatoes—Texas triumphs, 100-lb sacks, No. 1, $4.25 and No. 2 $3.25.

Sweet Potatoes — home-grown, ... nancy hall, 75c to $1.25 per bu. ... red nansemond, 50 to 75c; Bermuda, ... Tennessee bu hampers nancy hall No. 1, $1.60.

FRUIT MARKET

ST. LOUIS PRODUCE ROW, April 18.—Following are today's fruit prices: Apple price range: Idaho bu. baskets jonathans, $2.15; winesaps, $1 to $2.15; Washington boxed, fancy and extra fancy winesaps, $2.75 to $3; extra fancy ... licious, $4.15; fancy do. $3.00 and C grade do. $3.50; barreled ben davis and ganos, $2.75 to $3.50; genitings, $4 to $5; winesaps, $4 to $5; willowtwigs, $4 to $6.

BANANAS—In shipping order, ... and in jobbing way, 5¼c.

COCOANUTS—$6 per 100.

GRAPEFRUIT—Florida, $2.50 to $... per box.

LEMONS — California, $3.50 to $4... per box.

LIMES—$2 to $2.25 per 100.

SHOE AND CEMENT SHARES HIGHER IN DAY'S TRADE

National Bearing Metal Shows Widest Upward Range—Wagner Electric Higher at the Close.

THE Associated Press review of the New York stock and financial markets will be found on Page 1 of the Main News Section.

ST. LOUIS STOCK EXCHANGE, April 18.—International Shoe, Missouri Portland Cement, Consolidated Lead, Coca Cola Bottling, Securities and National Bearings Metal recorded gains on the local market today, the last named closing at 95 for 5-point advance.

Wagner Electric also showed improvement, as did Brown Shoe.

Among the securities to close lower were Bentley and Scullin Steel. National Candy and Ely-Walker were unchanged.

Local Business and Financial Items

(Paragraphs for publication in this column should be addressed to the Financial Editor.)

A schedule calling for third morning arrival here of freight from New York was announced by the Lehigh Valley Railroad in connection with the Wabash and Nickel Plate roads. The schedule applies to carload and less than carload traffic.

* * *

E. A. Sollitt has been named to succeed T. J. Jones as superintendent of the Eastern district of the Wabash Railroad, S. E. Cotter, vice president and general manager has announced. Jones has been granted a leave of absence at his own request. W. W. Greenland will succeed Sollitt as general superintendent of the Western district, both men having headquarters here. R. A. Messmore will take Greenland's place as superintendent at Moberly, Mo. The appointments will become effective Saturday.

CORPORATION REPORTS

NEW YORK, April 18.—Net income of United States Asbestos Co. in 1928 was $596,569, or $5.61 a share on the common stock. Earnings on the common in 1927 were $3 a share.

First quarter net income of Mathieson Alkali Works, Inc., was $506,675, or $3.15 a share on the common, compared with $429,463, or $2.62, in the first 1928 quarter.

Including operations of Trumbull Steel, profit of Republic Iron & Steel Co. for the first quarter amounted to $2,877,127, equal to $3.03 a share on the common. This compares wiht common-share earnings of 16 cents in the first 1928 quarter, which did not include Trumbull Steel and which were based on a smaller capitalization.

William C. Durant sailed last night for two months in Europe silent—contrary to his usual custom of issuing a statement on the market. He probably considered his Sunday night radio speech sufficient.

Penn-Ohio Edison Co. and subsidiaries reports net income of $4,890,883 in the year ending March 31, compared with $3,942,626 in the 12 months ending March 31, 1928.

MARK C. STEINBERG & CO.
MEMBERS
New York Stock Exchange
New York Curb (Associate)
Chicago Stock Exchange
St. Louis Stock Exchange
Chicago Board of Trade
New York Cotton Exchange
St. Louis Merchants Exchange
BOATMEN'S BANK BUILDING
GArfield 4600

Safe Investment for Widows
The high rate of yield of Fidelity 6% First Mortgage Real Estate Bonds without sacrifice of safety of principal renders them especially attractive to those who must use careful judgment in selecting their investments. Description of available issues on request.
Mailed without obligation
FIDELITY BOND & MORTGAGE CO.
Home Office: 600 Chemical Bldg., St. Louis
Chicago—Denver
FIDELITY-GUARANTEES-EVERY-BOND

WHEAT PRICE LOWER ON LOCAL EXCHANGE

WHEAT CLOSES DOWN ON CHICAGO BOARD

HOG MARKET HIGHER AT NATIONAL YARDS

Butter, Eggs and Poultry

VEGETABLE MARKET

FRUIT MARKET

SHOE AND CEMENT SHARES HIGHER IN DAY'S TRADE

National Bearing Metal Shows Widest Upward Range—Wagner Electric Higher at the Close.

THE Associated Press review of the New York stock and financial markets will be found on Page 1 of the Main News Section.

ST. LOUIS STOCK EXCHANGE, April 18.—International Shoe, Missouri Portland Cement, Consolidated Lead, Coca Cola Bottling, Securities and National Bearings Metal recorded gains on the local market today, the last named closing at 95 for 5-point advance.

Wagner Electric also showed improvement, as did Brown Shoe.

Among the securities to close lower were Bentley and Scullin Steel. National Candy and Ely-Walker were unchanged.

Local Business and Financial Items

(Paragraphs for publication in this column should be addressed to the Financial Editor.)

A schedule calling for third morning arrival here of freight from New York was announced by the Lehigh Valley Railroad in connection with the Wabash and Nickel Plate roads. The schedule applies to carload and less than carload traffic.

E. A. Sollitt has been named to succeed T. J. Jones as superintendent of the Eastern district of the Wabash Railroad, S. E. Cotter, vice president and general manager has announced. Jones has been granted a leave of absence at his own request. W. W. Greenland will succeed Sollitt as general superintendent of the Western district, both men having headquarters here. R. A. Messmore will take Greenland's place as superintendent at Moberly, Mo. The appointments will become effective Saturday.

CORPORATION REPORTS

NEW YORK, April 18.—Net income of United States Asbestos Co. in 1928 was $596,569, or $5.61 a share on the common stock. Earnings on the common in 1927 were $3 a share.

First quarter net income of Mathieson Alkali Works, Inc., was $506,675, or $3.15 a share on the common, compared with $429,463, or $2.62, in the first 1928 quarter.

Including operations of Trumbull Steel, profit of Republic Iron & Steel Co. for the first quarter amounted to $2,877,127, equal to $3.03 a share on the common. This compares wiht common-share earnings of 16 cents in the first 1928 quarter, which did not include Trumbull Steel and which were based on a smaller capitalization.

William C. Durant sailed last night for two months in Europe silent—contrary to his usual custom of issuing a statement on the market. He probably considered his Sunday night radio speech sufficient.

Penn-Ohio Edison Co. and subsidiaries reports net income of $4,890,883 in the year ending March 31, compared with $3,942,-626 in the 12 months ending March 31, 1928.

MARK C. STEINBERG & CO.

MEMBERS

New York Stock Exchange
New York Curb (Associate)
Chicago Stock Exchange
St. Louis Stock Exchange
Chicago Board of Trade
New York Cotton Exchange
St. Louis Merchants Exchange

BOATMEN'S BANK BUILDING

GArfield 4600

Safe Investment for Widows

The high rate of yield of Fidelity 6% First Mortgage Real Estate Bonds without sacrifice of safety of principal renders them especially attractive to those who must use careful judgment in selecting their investments. Description of available issues on request.

Mailed without obligation

FIDELITY BOND & MORTGAGE CO.

Home Office: 608 Chemical Bldg., St. Louis
Chicago—Denver

FIDELITY-GUARANTEES-EVERY-BOND

TODAY'S NEW YORK STOCK MARKET

(COMPLETE)

BY SPECIAL ASSOCIATED PRESS WIRE.

SHARES SOLD NEW YORK, April 18.—Total sales on the New York Stock Exchange were 3,768,650 shares, compared with 3,502,520 yesterday, 3,101,830 a week ago and 3,721,600 a year ago. Total sales from Jan. 1 to date were 347,070,570 shares, compared with 246,248,300 a year ago and 167,519,700 two years ago.

TABLE SYMBOLS Symbols: (a) Plus extras. (b) Including extras. (d) Partly stock. (f) 2½ per cent quarterly in common stock. (h) Paid so far this year. (j) Payable in stocks. (n) 1-40 in "A." +Increase. —Decrease. Unchanged. Sales (00 omitted). (x) Odd lots. ††Ex-dividend. †Exclu. today. **Ex-rights.

COMPARATIVE STOCK MARKET AVERAGES.

	50 Indust.	20 Rails.	20 Util.
Thursday	217.1	131.4	209.8
Previous day	216.5	130.8	208.3
Week ago	213.5	131.6	206.7
Year ago	164.8	125.9	150.2
High (1929)	223.5	141.2	222.9
Low (1929)	201.8	128.6	193.1

Total sales, 3,768,650 shares.

†1929 High.	Low.	Stocks and Annual Div. in Dollars.	Sales	High.	Low.	Close.	Net Ch'nge
54⅞	39¼	Abitibi Pow & Pap	3	46	46	46	+ 2
700¼	389	Adams Express 6	21	731	700	710	+ 9¾
97½	48	Advance Rumely	406	95⅜	92	95	+ ½
94	58½	Adv Rumely pfd	57	93½	90	93½	+ 3
4⅞	2⅞	Ahumada Lead	14	3	2⅞	3	
114⅝	95½	Air Reduct new 3b	76	108⅞	106	106⅝	— 1⅞
39⅜	38	Airways El Appl 2	9	39½	39	39½	+ ½
11¼	7½	Ajax Rubber	4	8⅛	8	8	— ⅛
10	5¾	Alaska Juneau G	14	6¼	6¼	6¼	— ⅛

†1929 High.	Low.	Stocks and Annual Div. in Dollars.	Sales	High.	Low.	Close.	Net Ch'nge
88⅜	64⅛	Colum Grapha	707	72⅞	70½	71¾	+ 1½
154⅞	121¼	Colum Carbon 4¼b	15	135	132	133¾	+ 2
67⅝	43	Commercial Cr 2	53	50⅜	49½	49½	+ ¼
26	24½	Com Cr 7pc pf 1¾	x50	24⅜	24⅜	24⅜	— ¼
27⅛	25	Com Cr 8pc pf 2	x100	25⅜	25½	25½	— ¼
195½	131½	Com Inv Trust 4a	1	162¼	162¼	162¼	— ¼
300⅝	225¼	Commercial Solv 8a	34	309¼	299¾	304	+ 6
142¼	107	Com'with Po 4B	43	133⅞	131	133	+ 3
93	69	Conde Nast Pub 2	4	70	69⅞	69⅞	— ⅛
35⅜	22½	Congoleum Nairn	45	26¼	25½	25½	— ½
92⅝	76	Congress Cigar 5	1	76⅜	76⅜	76⅜	— ⅛
99⅜	94½	Consol Cig pf 7	x10	96	96	96	— 3
28⅞	25	Cons Film Ind pf 2	16	26⅞	26¼	26½	— ⅛
118½	95½	Consol Gas 3	357	106⅞	105⅜	105⅜	+ ⅜
100	98½	Consol Gas $5 pf 5	1	99¼	99¼	99¼	— ⅛
70⅝	63	Consol RR Cu pf 6	10	66	65⅝	66	+ 1
6¼	3	Consol Textile	14	3⅝	3½	3½	— ⅛
23¼	14	Container C A 1.20	13	16¼	16	16½	— ¼
11½	8⅜	Contain Corp B .60	14	8½	8	8	— ⅛
75½	47⅜	Cont Baking A	58	75½	73¼	73½	— 2
13⅝	8⅛	Cont Bak B	168	12⅜	11⅞	11½	— ⅜

†1929 High.	Low.	Stocks and Annual Div. in Dollars.	Sales	High.	Low.	Close.	Net Ch'nge
16½	6	Jordan Motor Car	7	10	10	10½	+ ¼
½	⅛	Jordan Motor rts.	11	¼	⅛	¼	+ ½
117¾	106	K C P & L pfd B 6	x10	108½	108½	108½	— ½
99⅞	78	K C Southern Ry 5	4	84⅛	83	83	— 1
74	65½	K C Southern pfd 4	2	66	65⅝	66	+ ½
88	76	Kayser & Co 5	33	87⅝	86⅜	87⅜	+ ⅜
24	11	Kelly-Spg Tire	23	17	16½	16⅞	— ⅛
61	47⅛	Kelsey-Hayes W 2	3	50⅜	50⅜	50⅜	+ 1
19½	12	Kelvinator Corp	55	15	14⅝	14⅞	+ ⅛
104⅞	78⅝	Kennecott Copper 4	414	86⅛	84⅜	84⅝	— ⅝
70⅛	50½	Kinney Co 2b	22	70⅞	69½	69½	— ⅛
109⅜	93½	Kinney Co pf 8	x80	102⅜	102⅜	102⅜	+ ⅜
78⅜	31	Kolster Radio	33	41⅜	40⅜	40⅜	— ⅝
39	32⅜	Kraft Ph Ch 1½	10	34⅞	34½	34½	
57½	46¾	Kresge SS Co 1.60	32	50½	49⅜	50⅛	+ ⅛
73	71½	Kresge Dept St pf	x70	73	72	72	— 1
46⅜	35⅛	Kreuger & T 1.34	114	38⅛	37½	38	+ ⅜
122⅞	85	Kroger Groc 1	40	92¼	91⅜	91½	+ ⅜
33½	23	Lago Oil & Trans	24	32	31¾	32	

†1929 High.	Low.	Stocks and Annual Div. in Dollars.	Sales	High.	Low.	Close.	Net Ch'nge
91⅞	74⅝	Pullman Inc new 4	71	83⅞	82⅛	83	+ ⅞
21⅛	15⅛	Punta Alegre Sugar	2	17	17	17	— ⅛
28½	23¼	Pure Oil 1	62	27½	26⅞	27	— ⅛
116	112	Pure Oil pfd 8	x10	113	113	113	— ½
139⅞	115	Purity Bak 3	28	122¼	120⅜	121⅛	+ 1⅛
109¾	88¼	Radio Corp A new	1875	101⅝	97⅞	100½	— 3⅞
79⅝	74	Radio Corp pfd B 5	149	80¼	79½	80	+ ⅛
46⅞	19	Radio Keith Orph	161	29½	28¼	29⅜	+ 1⅜
80⅛	77	Railroad Sec 4	x30	77⅞	77⅞	77⅞	— ⅛
117½	102¼	Reading Co 4	16	106⅞	105	106⅛	+ ⅛
49⅜	44½	Reading 2d pfd 2	1	44½	44½	44½	
84⅜	51	Real Silk Hos Mills	64	77⅝	76	77	+ ⅜
35⅞	28	Remington Rand	59	32⅜	32	32	— ⅛
96	90	R Rand 1st pfd 7	2	94	94	94	— ⅛
31⅞	25⅝	Reo Motor Car 1b	48	28⅞	28⅛	28⅞	
52	48	Rep Brass	24	51⅞	49	51⅞	+ 2⅞
105	102	Rep Brass A 4	1	105	105	105	+ 1⅛
100¾	79¼	Republic I & Stl 4	343	100⅝	97½	99¼	+ 2
115⅛	108⅝	Republic I & S pfd 7	2	110¾	110¾	110¾	

(Continued on Next Page.)

BROKERS' LOANS SHOW DECREASE OF $2,000,000

Accommodations for Own Account Drop $38,000,000, but Those for Account of Outside Banks Rise $31,000,000.

By the Associated Press.

WASHINGTON, April 18.—Loans to brokers and dealers held by New York Federal Reserve Member banks for the week ending April 17 were anounced by the Federal Reserve Board today at $5,425,000,000, representing a decrease of $2,000,000 over the total announced for the preceding week by the board but of $3,000,000 over the total shown in the board's figures for the week ending April 10.

The loans for the week ending April 18, 1928 were $4,129,000,000. The detailed distribution of the loans over the three weeks' dealt with in the board's report was: (000,000 omitted.)

	April 17	April 10	April 18, 1928
For own acc't	$ 877	$ 915	$1164
For acc't out of town banks	1662	1631	1703
For account of others	2886	2882	1263

No Change in Rediscount Rate.

NEW YORK, April 18.—The New York Federal Reserve Bank today made no change in its rediscount rate of 5 per cent.

Investment Trusts

By the Associated Press.

NEW YORK, April 18.—Quotations on investment trusts follow:

SECURITY.	Bid.	Asked
American C P & Light units	64	66
[illegible]	[illegible]	[illegible]

PRODUCE SECURITIES MARKET

By the Associated Press.

NEW YORK, April 18.—Following is a list of transactions in securities on the New York Produce Exchange. Sales in full:

SECURITY.	Sales.	High.	Low.	Close.
INDUSTRIAL AND MISCELLANEOUS.				
[illegible]	[illegible]	[illegible]	[illegible]	[illegible]
BANKS.				
Bank Amer N A	20	238	237½	238
Bank of U SN	70	218	213	214½
ChaseNatBk n wi	155	211	210	211
Chase N B rts wi	30	120	120	120
Int Ger Trust	30	230	223	230
Irv Tr n w i	440	71¾	71	71¾
Irv Tr rts wi	1300	8 5-16	8⅛	8 5-16
Manufactur Trust	150	294	293	294
INSURANCE COMPANIES.				
Natl Liberty Ins	200	32½	32½	32½

Total sales, 37,705.

BOSTON STOCK MARKET

BOSTON, April 18. — Following is a list of active mining stocks traded in on the Boston Stock Exchange, giving today's range of prices and individual sales in full:

Sales.	Security.	High.	Low.	Close.
400	Arizona Coal	4	3¾	3¾
[illegible]	Bingham	55	55	55
845	Copper Range	26	25½	26
215	East Butte	4⅛	4	4
650	Franklin Min	3½	3⅛	3½
570	Isle Royale	26	25½	25½
380	Mohawk Mining	56½	55¾	56
2632	North Butte	6⅞	6⅝	6⅞
300	Old Dominion	14½	14⅛	14½
845	Quincy Mining	42¼	41	41⅜
100	Utah Apex	5	5	5
40	Utah Metals	1⅜	1⅜	1⅜

(No market tomorrow (Friday)—Patriots' day in Boston.)

To Continue Stock Dividends.

NEW YORK, April 18.—Thomas H. McInnerney, president of the National Dairy Co., told the stockholders today that the stock dividend of 4 per cent would be continued on the new stock and that there would also be a cash dividend at a rate so far undetermined. The first quarter, he said, had shown a satisfactory improvement over last year.

Juarez Reopened as Port of Entry.

Shipments for Mexico can now be accepted through El Paso, Tex., the port of Juarez, Mexico again being opened for international traffic, A. Casarin Jr., Mexican Consul in St. Louis, announced today. Casarin said that he had received official notification from Washington of the opening of the border port.

NEW YORK CURB MARKET

By the Associated Press.

NEW YORK, April 18.—The following is a complete list of securities traded in on the New York Curb Exchange today, giving sales, highest, lowest and closing prices on all stocks and bonds. Symbols: ††Ex-Dividend. xOdd lots. UR Under rule. **Ex-rights. *Cents a share. In stock sales, 00 omitted. In bond sales, 000 omitted.

SECURITY.	Sales.	High.	Low.	Close.
STOCKS.				
Acoustic Prod	124	6⅜	6	6⅜
Aero Underwriters	5	40⅜	40	40
Acetol Prod	2	18¾	17½	18¾
Alexander Indust	4	16⅛	15⅞	16
Aero Sup rts	5	5¼	5¼	5¼
*Allied Packers	15	75	66	75
Allison Drug B	1	2¾	2¾	2¾
Aluminum Co Am	12	190¾	189	190¾
do pf	2	106¼	106⅛	106¼
[illegible]	[illegible]	[illegible]	[illegible]	[illegible]
Huyler S Del	9	24	23⅛	24
Ill Pipe Line	x50	320	320	320
Imp Oil Canad	7	117	116½	117
Imp T G B & I	1	24⅛	24⅛	24⅛
Inter T&T n	475	86⅜	85⅛	85½
Inter Shoe	1	62⅞	62⅞	62⅞
Imperial Oil n	56	29⅞	29⅝	29⅝
Ind Pipe Line	1	93	93	93
[illegible]	[illegible]	[illegible]	[illegible]	[illegible]
Transam Corp	36	135⅝	134½	134⅞
Transc Air Trans	1	26	26	26
Transc Oil pfd	1	84	84	84
Tr Lux D Pict	28	16⅜	15	16
Traveler Air Co	3	46½	46	46
Tri Cont Corp	36	33⅛	32½	32¾
Tri Cont Cor pfd	5	104⅝	104⅝	104½
Third Nat Inv	2	51	51	51
Tung Sol Lamp	2	23	22⅝	23
Un Carbon n	215	76⅛	74⅞	75⅝
Union N G Can	1	41¾	41¾	41¾
Union Tobacco	13	13	11⅛	13
Unit Car vtc	4	62	61½	61⅞
Unit Car pf	2	98	98	98
Unit Ch ptc pf	9	49	48	49
Unit E Ser rts	6	2¾	2¾	2¾
Unit Gas Co	13	30⅜	30	30¾
Unit Gas Imp	38	175⅝	171	175⅝
Un L & Pw A	158	36½	35⅞	36½
[illegible]	[illegible]	[illegible]	[illegible]	[illegible]
DOMESTIC BONDS.				
[illegible]	[illegible]	[illegible]	[illegible]	[illegible]
S W P & L 5s	2	102⅛	102⅛	102⅛
Staley M 6s 42	18	98¾	98½	98½
S P & L 6s 37	38	99	98	99
Sun Oil 5½ 39	8	101	100½	101
Swift Co 5 32	25	99¾	99½	99¾
Tex City Gas 5	8	84½	83½	84½
Texas P Ry 5 79	20	99⅝	99½	99⅝
Tex P & Lt 5 56	31	98	97¾	98
Thermoid Co 6 34	5	105	105	105
U Lt & R 5½ 52	45	91	89¾	91

BUYING OF RAILROAD BONDS A FEATURE

By the Associated Press.

NEW YORK, April 18.—The bond market's forward progress was maintained today under buying of the rails.

The Atchison General 4s finished the day at a new peak of 93⅝. Southern General 4s, Illinois Central 4s, Great Northern 5½s and Baltimore & Ohio refunding 6s also improved a point or so on steady investment buying.

Banks, trust companies and insurance companies were reported to be increasing their buying of bonds. Sales picked up, partly as result of speculative demand for the convertibles, which moved up when the stock market did.

Although time money rates continued to ease slightly, the United States Government obligations turned soft in the late trading.

COTTON CLOSES MIXED ON NEW YORK MARKET

By the Associated Press.

NEW YORK, April 18.—Continued good weather in the South and renewed easiness in Liverpool led to further liquidation which was combined with some local, Western and Southern selling in the cotton market today. Trade interests were buyers of new crop months on declines of 10 or 12 points, however, and there was more or less covering, with the result that the market steadied up after the early offerings were absorbed. At 2 o'clock prices were about net unchanged to 8 points lower.

Futures closed steady, 8 points lower to 4 higher; May, 20.22-24c; July, 19.63c; October, 19.59-62c; December, 19.73-74c; January, 19.66-67c; spot quiet; middling, 20.40c.

Cotton opened steady today at a decline of 5 to 12 points under a renewal of liquidation apparently coupled with some Western, local and Southern selling on the favorable weather news and relatively easy Liverpool cables.

Some trade buying was reported on the decline, but the demand otherwise was attributed chiefly to covering. The market was under considerable pressure of offerings with prices showing net declines of about 10 to 13 points before very long.

Private cable reported liquidation influenced by favorable weather reports from the south in the Liverpool market, but said there had been a slight improvement in the demand for cotton goods from the home trade.

The early selling sent prices off to 19.56c for July and 19.61c for December contracts, or about 10 to 12 points below yesterday's close. The volume of offerings then tapered off somewhat and the market was quiet later in the morning, with the ton steadier on some trade buying of near months and covering. At midday prices showed rallies of a few points from the lowest.

Cotton Exchange Seat, $39,000.

NEW YORK, April 18. — The Cotton Exchange seat of John S. Billingsleaf of Albany, Ga., was sold today for $39,000 to John H. McFadden Jr., who purchased it for another. The price was unchanged from the last sale.

New Orleans Cotton.

NEW ORLEANS, April 18.—Cotton futures closed steady, 6 points up to 4 down: May, 19.53c to 54c; July, 19.59c to 60c; October, 19.52c to 53c; December, 19.58c; January, 19.59c. Spot closed steady and unchanged; middling, 19.40c.

Chicago Cotton

CHICAGO, April 18.—Chicago cotton futures range and close:

	Close.	High.	Low.
May	19.59	19.60	19.55
July	16.67	19.68	19.60
October	19.57	19.60	19.44
December	19.65	19.68	19.55
January	19.65	19.68	19.65

New York Cotton

NEW YORK, April 18.—Cotton futures range and close:

	High.	Low.	Close.	Prev. Close.
January	19.72	19.58	19.66@67	19.68
May	20.30	20.18	20.22@24	20.50
July	19.64	19.51	19.63@64	19.68
October	19.66	19.50	19.64	19.64
October	19.64	19.47	19.59@62	19.57
December	19.76	19.61	19.72@74	19.72

NEW YORK, April 18.—Cotton futures opened steady; May, 20.24c; July, 19.61c; October, 19.50c; December, 19.65c; January, 19.60c.

Curb Sales—Continued

SECURITY.	Sales.	High.	Low.	Close.
DOMESTIC BONDS.				
do 6 52	18	99½	99⅝	99⅝
U S Rub 6½ 33	2	98	98	98
do 6½ 36	1	98¼	98¼	98¼
Util P & Lt 5 59	6	98	98	98
[illegible]	[illegible]	[illegible]	[illegible]	[illegible]
FOREIGN BONDS.				
[illegible]	[illegible]	[illegible]	[illegible]	[illegible]
Santa F Arg 7s45	1	95	95	95
Stinnes 7s36 ww	15	92¾	92½	92¾
Stinnes 7s46 ww	2	87	87	87
Swiss C 5½s 29	2	100¼	100¼	100¼
Tietz Leon 7½s 46 w w	2	100	100	100
Unit E S 7s 56w	1	90	90	90
Unit S W 6½s 47 A	8	85½	84½	84½

Stales of stocks, 1,083,300 shares. Sales of bonds, $1,840,000.

New York Stock Market (Continued)

†1929 High.	Low.	Stocks and Annual Div. in Dollars.	Sales	High.	Low.	Close.	Net Ch'nge
166½	127½	Westing E & Mfg 4	194	152¼	149⅜	150⅝	+ 1⅝
154	132	West E&M 1 pfd 4	x190	145	143¾	145	+ 3¼
41½	22	Weston Elec Inst 4	40	40¾	39⅜	39⅝	+ ¼
35¼	33	Weston Elec Ins A 2	5	36	35½	36	+ ⅞
38	30¼	White Eagle Oil 2	8	36⅜	36⅛	36⅛	.....
53½	46⅛	White Motor Co 1	27	48¾	47½	47½	— ⅛
52¼	43	Wh R M S ctf 3¾b	31	51⅞	50⅜	51⅞	+ 1¾
48	20	White Sew Mach	4	26¼	24⅛	24⅛	— 2⅛
28¾	19½	Wilcox Oil & Gas	2	23½	23¼	23¼	— ¾
48¾	37	Wilcox Rich A 2½	25	43⅞	41	41⅛	— 2⅜
47¼	34	Wilcox Rich 'B'	17	42⅛	39½	40	— 1⅞
35	24⅝	Willys-Overld 1.20	102	26⅞	26¼	26⅝	+ ⅛
103	96¼	Willys-Over pf 7	1	98	98	98	.....
224¼	192⅛	Woolworth Co 6	210	219⅞	214⅛	219½	+ 6
87	85½	Woolworth new	314	87½	86⅞	87½	+ ¾
64½	43	Worth P & M	11	49¾	48½	49¾	+ 1¾
82	66	Worth P&M pf B	22	72	70	70¼	+ 3¼
299	220	Wright Aero 2	31	254	249	249	— 4
82	70	Wrigley Jr W 3¾b	3	72¼	72	72¼	+ ¾
86¾	61¾	Yale & T Mf 4	3	69½	68⅛	69½	+ 1½
49	31½	Yellow T & Coach	1114	49¼	46	48½	+ 2⅛
65	52	Young LAS&W2½b	64	64⅜	61⅝	63⅛	+ 1⅝
131⅞	102	Youngstn S&T 5	22	131⅜	129	130⅝	— 1

W. C. DICKERMAN MADE AM. CAR & F. HEAD

Succeeds William H. Woodin, Who Remains Director and Chairman of Board.

By the Associated Press.

NEW YORK, April 17.—William C. Dickerman, who has been director in charge of operations of American Car & Foundry Co., was elected president and a director of the American Locomotive Co. today. He succeeds William H. Woodin, who remains as a director and as chairman of the board.

Mr. Dickerman became a vice president of American Car & Foundry Co. in 1905 and in 1919 was made director in charge of operations. He is a director of Columbia Phonograph Co. and a director and member of the executive committee of United Gas Improvement Co. of Philadelphia. He is a trustee of Lehigh University, from which he was graduated in 1896.

Bank of France Statement.

PARIS, April 18.—The weekly statement of the Bank of France shows the following changes in francs: Gold increased 132,000,000, bills discounted at home decreased 439,000,000, bills bought abroad increased 94,000,000, advances decreased 88,000,000; circulation decreased 807,000,000, current accounts decreased 48,000,000; rate of discount, 3½ per cent.

BRISK TRADE LATE ON CURB MARKET

By the Associated Press.

NEW YORK, April 18.—The curb market closed strong today, after slipping off somewhat around midday. Trading was brisk in the last hour. Aluminum Co. of America was a strong spot, rising more than 5 points to a new peak at 190¾. Oliver Farm Equipment also was elevated to new high ground.

Radio shares came into favor, Zenith climbing more than 3 points to 44, and De Forest attracted good support. Utilities were pushed up farther, United Gas Improvement reaching 175⅝, up about points. Ford of Canada B was a soft spot, closing at 108, off about 3 points, and Checker Cab heavy.

Steel Market.

NEW YORK, April 18.—Steel changed.

New Issue

$17,500,000

Southern Cities Public Service Co.

6% Convertible Gold Debentures, Due 1949

The Company furnishes, through subsidiaries, gas service in 42 communities, located in the southeastern section of the United States. The territory served has an estimated population in excess of 1,100,000, and includes Atlanta and Macon, Ga., Mobile and Montgomery, Ala., Charleston, S. C., and Roanoke, Va.

These bonds are convertible after Nov. 1, 1929 and prior to Nov. 1, 1934, into Class A Stock of the Central Public Service Corporation at the rate of 22 shares of stock for each $1000 Debenture.

Descriptive Circular on Request.

Price 99 and interest

STIX & CO.
SAINT LOUIS
509 OLIVE ST.

TONIGHT

MR. P. S. ARKWRIGHT, *President*
National Electric Light Association
will speak on

"Energized Dollars"

Mr. Arkwright, as head of this important association, will speak from first hand knowledge of the part played by the public's money in building up the public utility industry to its present size and scope. His address should be of great interest to every listener, whether as a user of utility service or as an investor in utility securities. Tune in the

HALSEY, STUART & CO.
RADIO PROGRAM
KSD—9 o'clock

Broadcast over a Coast to Coast network of 36 stations associated with the National Broadcasting Company. Music by instrumental ensemble.

A copy of Mr. Arkwright's address may be obtained by writing Halsey, Stuart & Co., 319 N. Fourth Street, St. Louis. Ask for folder SP-4.

One of a series of advertisements to acquaint Americans with America's Merchant Marine.

S. S. Leviathan—Flagship of the Fleet

"Be it enacted by the Senate and House of Representatives of the United States of America in Congress assembled, That it is necessary for the national defense and for the proper growth of its foreign and domestic commerce that the United States shall have a merchant marine of the best equipped and most suitable types of vessels sufficient to carry the greater portion of its commerce and serve as a naval or military auxiliary in time of war or national emergency, . . ." Section One of the Merchant Marine Act of 1928.

Proving the Success of
AMERICAN SHIPS

FROM official figures, the United States Lines, for the three year period ended December 31, 1928, carried more passengers per sailing than any other steamship line in the North Atlantic Service. The Leviathan, for the same period carried more passengers than any other ship in the North Atlantic Service. This large volume of traffic reveals the profit possibilities of American ships under private operation.

The earnings per year of the United States Lines, Inc., under private ownership, available for dividends and Federal Income Taxes, are estimated by qualified marine authorities as $2,500,000 or approximately $2.60 per share on the Company's Participating Preference Stock.

For the first time in many years, citizens of the United States are offered an opportunity to invest in a type of security which foreign investors have found exceedingly profitable.

We recommend United States Lines, Inc., Participating Preference Stock.

THE FLEET
Leviathan
America
Republic
George Washington
President Roosevelt
President Harding

American Merchant
American Trader
American Farmer
American Shipper
American Banker

Price: at the Market
(About $18.00 per share)
Listed on the New York Curb Market and Chicago Stock Exchange.
Orders may be wired at our expense.

P. W. CHAPMAN & CO., INC.
CHICAGO — NEW YORK
St. Louis Office—1103 Boatmen's Bank Bldg.
Telephone, GArfield 3480

…IX, BAER & FULLER EARNINGS LARGER

…t Profits, After Federal and …tate Income Taxes, Amount to $808,234.

Aaron Fuller, president of the …, Baer & Fuller Co., in his re…t to stockholders for the year …ded Jan. 26, 1929, declares that … profit, after allowance for Fed…l and State income taxes …ounted to $808,234. He adds, …wever, that operations were …arged with a non-recurring item … $48,676 so that operating profit …ually totaled $856,910.

During the year, the company …ded substantial improvements to …re fixtures, resulting in an in…ase of $262,438 in book value … permanent assets, the report …ys.

Gross profits on sales amounted … $6,408,827.

The report indicates that the …mpany earned $2.55 per share … the common stock against $2.20 …evious year.

Industrial and Financial Briefs

…the Associated Press.

NEW YORK, April 18.—The re…nt agreement by petroleum pro…cers to curtail output is a big …p toward oil conservation and … proper regulation of oil by the …ding companies of the world, …id Francis E. Powell, chairman … the Anglo-American Oil Co., …fore sailing for England today. … came to the United States to …tend the conference called by the …merican Petroleum Institute.

"This initial step," he said, …hould lead further and will ul…mately prove of untold benefit to … petroleum industry. Certainly … will have a vast effect upon the …abilization of crude oil production …d will considerably aid the in…stry in re-establishing itself on … sound and profitable basis."

The American Bureau of Metal …atistics reports that world pro…ction of copper in March was …2,792 short tons, a record total. …bruary's tonnage was 167,090, …ile the best previous monthly …cord, established last November, …s 183,813 tons.

National Water Work Corpora…n has acquired five new proper…s, all in Pennsylvania. They … Reading Suburban Water Co., …nking Springs Water Co., and …yomissing Water Co., all serving …burban territory adjacent to …ading; Weissport Water Co., and …reeland Water Co. National Wa…r Works now owns or controls … properties in Pennsylvania, New …rsey and Tennessee. N. M. Ar…brite, vice president of American …s & Electric Co. and of Appa…chian Electric Power Co., has …en made a director.

A merger with Loft, Inc., has …en discussed by directors of …weets Co. of America, but Lewis … Clark, president of the com…ny, says no definite action has …en taken.

Daily metal trade says that auto…obile malleable scrap has ad…nced at Detroit to $15 and $15.50 …ainst $14.50, the previous prices.

…ATIONAL LEAD IN 1928 EARNED $11.45

NEW YORK, April 18.—E. J. …rnish, president of the National …ad Co., told stockholders at their …nnual meeting today that he ap…roved the attempt of the Federal …eserve Board to prevent the un…ue use of credit in stock specu…ation. He said he was buying …referred rather than common …tock for employes under the com…ny's partial payment plan, as he …onsidered the common stock to be …lling at too high a price to offer … employes.

Mr. Cornish declared that he did …ot favor increasing the dividend …te on the common stock, which …as been on a $5 annual basis …nce payment of a 50 per cent …tock dividend in 1927. Earnings … 1928 equalled $11.45 per com…on share as compared to $8.90 in …927. The common stock has been …rrently selling around $150 a …are and has sold as high as $173 …is year.

…M. M. GREVE RESIGNS AS A DIRECTOR OF M-K-T

…the Associated Press.

NEW YORK, April 18.—William … Greve, president of New York …vestors, Inc., has resigned as a …rector of Missouri-Kansas-Texas …nes. New York Investors recent… bought the block of 135,000 …ares of St. Louis Southwestern …ing preferred stock held by the …ansas City Southern. Mr. Greve's …signation from the M.-K.-T. board …as seen as an indication that he …ould join the directorate of the … Louis Southwestern.

LEAD, ZINC AND COPPER

Lead was quoted in St. Louis today at … per 100 pounds. … slab zinc was …ed at $6.65@6.75 per 100 lbs. NEW YORK, April 18.—Copper, stead…; electrolytic, spot and future, 18. … steady, unchanged. Tin, easy; spot … future, 45.37. Lead, steady; spot New York, 7; East St. Louis, 6.85. Zinc, … East St. Louis spot and future, … to 6.75. Antimony, 9.50.

LONDON, April 18.—Standard copper, … £78 15s; futures, £78 7s 6d; elec…tic, spot, £84; future, £85. Tin, spot, … 15s; future, £204 15s. Lead, spot, … future, £24 5s. Zinc, spot, £26 … future, £26 12s 6d.

NEW YORK RUBBER MARKET

NEW YORK, April 18.—Rubber futures … steady at the decline. May, … July, 20.90c; September, 20.80c. NEW YORK, April 18.—Rubber futures … quiet; May, 20.90c; July, 21.30c; …

...X, BAER & FULLER EARNINGS LARGER

...t Profits, After Federal and State Income Taxes, Amount to $808,234.

...Aaron Fuller, president of the ... Baer & Fuller Co., in his re... to stockholders for the year ...ed Jan. 26, 1929, declares that ... profit, after allowance for Fed... and State income taxes ...unted to $808,234. He adds, ...ever, that operations were ...ed with a non-recurring item ...$48,676 so that operating profit ...ally totaled $856,910.

During the year, the company ...ded substantial improvements to ...e fixtures, resulting in an in...se of $262,438 in book value ... permanent assets, the report ...

Gross profits on sales amounted ... $6,408,827.

The report indicates that the ...mpany earned $2.55 per share ... the common stock against $2.20 ...revious year.

Industrial and Financial Briefs

...the Associated Press.

NEW YORK, April 18.—The re...nt agreement by petroleum pro...cers to curtail output is a big ...p toward oil conservation and ... proper regulation of oil by the ...ding companies of the world, ... Francis E. Powell, chairman ... the Anglo-American Oil Co., ...fore sailing for England today. ... came to the United States to ...nd the conference called by the ...merican Petroleum Institute.

"This initial step," he said, ...hould lead further and will ul...ately prove of untold benefit to ... petroleum industry. Certainly ... will have a vast effect upon the ...abilization of crude oil production ...d will considerably aid the in...stry in re-establishing itself on ...sound and profitable basis."

The American Bureau of Metal ...tistics reports that world pro...ction of copper in March was ...,792 short tons, a record total. ...bruary's tonnage was 167,090, ...ile the best previous monthly ...cord, established last November, ...s 183,813 tons.

National Water Work Corpora...n has acquired five new proper...s, all in Pennsylvania. They ... Reading Suburban Water Co., ...king Springs Water Co., and ...yomissing Water Co., all serving ...burban territory adjacent to ...ading; Weissport Water Co., and ...eland Water Co. National Wa... Works now owns or controls ... properties in Pennsylvania, New ...sey and Tennessee. N. M. Ar...brite, vice president of American ... & Electric Co. and of Appa...chian Electric Power Co., has ...n made a director.

A merger with Loft, Inc., has ...n discussed by directors of ...ets Co. of America, but Lewis ... Clark, president of the com...y, says no definite action has ...n taken.

Daily metal trade says that auto...bile malleable scrap has ad...ced at Detroit to $15 and $15.50 ...inst $14.50, the previous prices.

...TIONAL LEAD IN 1928 EARNED $11.45

NEW YORK, April 18.—E. J. ...rnish, president of the National ...d Co., told stockholders at their ...nual meeting today that he ap...oved the attempt of the Federal ...serve Board to prevent the un... use of credit in stock specu...tion. He said he was buying ...eferred rather than common ...ck for employes under the com...y's partial payment plan, as he ...sidered the common stock to be ...ing at too high a price to offer ... employes.

Mr. Cornish declared that he did ... favor increasing the dividend ... on the common stock, which ... been on a $5 annual basis ...ce payment of a 50 per cent ...ck dividend in 1927. Earnings ... 1928 equalled $11.45 per com... share as compared to $8.90 in ...7. The common stock has been ...rently selling around $150 a ...re and has sold as high as $173 ... year.

...M. GREVE RESIGNS AS A DIRECTOR OF M-K-T

...the Associated Press.

NEW YORK, April 18.—William ... Greve, president of New York ...vestors, Inc., has resigned as a ...ector of Missouri-Kansas-Texas ...es. New York Investors recent... bought the block of 135,000 ...res of St. Louis Southwestern ... preferred stock held by the ...nsas City Southern. Mr. Greve's ...ignation from the M.-K.-T. board ...s seen as an indication that he ...uld join the directorate of the ... Louis Southwestern.

LEAD, ZINC AND COPPER

...ead was quoted in St. Louis today at ... per 100 pounds. Slab zinc was ...$6.65@6.75 per 100 lbs.

NEW YORK, April 18.—Copper, stead...; electrolytic, spot and future, 18. ...steady, unchanged. Tin, easy; spot ...future, 45.37. Lead, steady; spot ...York, 7; East St. Louis, 6.85. Zinc, ...y; East St. Louis spot and future, ... to 6.75. Antimony, 9.50.

LONDON, April 18.—Standard copper, ...£76 15s; future, £76 7s 6d; elec...ic, £84; future, £85. Tin, spot, ...15s; future, £204 15s. Lead, spot, ...; future, £24 5s. Zinc, spot, £26 ...6d; future, £26 12s 6d.

...EW YORK RUBBER MARKET

NEW YORK, April 18.—Rubber futures ...steady at the decline. May, ...; September, 20.80c.

NEW YORK, April 18.—Rubber futures ...: May, 20.90c; July, 21.50c; ...21.70c.

NEW YORK, April 18.—Rubber—Spot ...ribbed, 20⅝c.

NEW YORK BOND MARKET

By the Associated Press.

NEW YORK, April 18.—Total transactions in bonds on the New York Stock Exchange today amounted to $9,971,000; previous day's sale, $8,393,000; week ago, $9,458,000; year ago, $14,051,000. Total tranaction from Jan. 1 to date were $778,646,000, compared with $1,043,200,000 a year ago and $1,887,281,000 two year ago.

Quotations on all Liberty bonds are in dollars and thirty-seconds of a dollar. That is, for instance, a sale printed $99.24 means $99 and 24 thirty-seconds of a dollar and not $99.24.

The following is a complete list of transactions, giving sales, highest, lowest and closing prices. In sales, 000 omitted.

SECURITY.	Sales.	High.	Low.	Close.
GOVERMENT BONDS.				
Lib'ty 3½ 32-47	21	98—12	98—6	98—6
do 1 4¼	8	99—20	99—16	99—19
do 1 4¼ reg	5	99—13	99—13	99—13
do 4 4¼	101	99—26	99—22	99—22
Trea'y 4¼ 47-52	2	109—6	109—6	109—6
do 4 44-54	107	105—10	104—22	104—22
do 3¾ 46-56	37	102—8	101—24	101—24
do 3⅜ 1940-43	140	98—10	98	98
do 3⅜ reg 43-47	17	98—10	98—3	98—3
CORPORATION BONDS.				
Abraham S 5½ 43	1	108	108	108
Adams Ex cl tr 4	2	95⅝	95½	95½
Allis Chal 5 37	19	99½	99¼	99½
Am Agr Ch 7½	2	104¼	104	104
Am Chain sf db 6	3	97¼	97¼	97¼
Am Cyan 5 42	7	95½	95½	95½
Am Mach & F 6	1	104½	104½	104½
Am N Gas 6½ 42	3	80	79½	80
Am Smelt 5	11	101½	101	101⅛
Am Sugar Ref 6	4	104¼	103½	103⅝
Am Tel & Tel 5½	23	106½	105½	106

BOND MARKET AVERAGES.	Thurs.	Wed.
Ten first grade rails	93.05	92.85
Ten secondary rails	95.33	95.16
Ten public utilities	94.72	94.60
Ten industrials	99.62	99.32
Combined average	95.68	95.48
Combined month ago	95.45	
Combined year ago	99.52	

Total bond sales (par value), $9,971,000.

(Note—Wednesday's figures revised.)

SECURITY.	Sales.	High.	Low.	Close.
CORPORATION BONDS.				
4½s 52	7	93½	93¼	93½
Int T&T cvt 4½s 39	325	125¼	123½	124
Ia Cent rfg 4s	11	13⅛	13⅛	13⅛
KC Ft S&M 4s	10	91½	91½	91½
KC P & Lt 5s	1	102½	102½	102½
KS So rfg 5s	15	98¾	98	98⅛
KC So 1st 3s	15	73¾	73½	73½
KC Term 1st 4s	10	88	88	88
Kan G&El 6s	6	105¼	105	105
Kelly Spg T 8s	4	110	110	110
Kinn&Co cvt 7½s	5	107½	106¾	107½

CHICAGO MARKET

By the Associated Press.

CHICAGO, April 18.—Following is a list of sales, high, low and closing prices of securities traded in on the Chicago Stock Exchange today. Stock sales in full. Bond sales, 000 omitted.

SECURITY.	Sales.	High.	Low.	Close.
STOCKS.				
Acme Steel	150	95	95	95
Adams Mfg	100	37½	37½	37½
Adams Royalty	50	19	19	19
Abbot Lab	250	41½	41	41½
Ainsworth Mfg	650	39¼	39	39¼
All Am Mohawk	100	16	16	16
Allied Mot Ind	1100	40¾	39¼	39⅝
Allied Prod	8600	72	68½	71
Am Com Pow A	100	25⅝	25⅝	25⅝
Am Radio	300	21½	21⅝	21½
Am Service	50	14½	14½	14½
Am Sta Pub Ser	250	27	26¾	27
Art Metal	1200	44	42½	43
Asso Apparel	250	54⅛	54	54
Auburn Auto	1150	180	178¾	179½
Automatic Wash	50	31	31	31
Baxter Laund A	250	20	19½	20
Bendix Corp	19100	46⅝	42½	43
Binks Mfg	200	30	30	30
Borg Warner	2500	124	122	122⅛
Brach & Sons	100	24	24	24
Bright Star E B	2900	13	12	13
Brown F & W A	150	28½	28	28½
Brown F & W B	250	28	27	27½
Briggs Strat Corp	100	34¾	34⅝	34¾
Brown Mfg	600	48	46½	48
Bulova Watch	50	29¼	29¼	29¼
Bulova Watch pf	50	49⅝	49⅝	49⅝
Butler Bros	10800	30⅛	27½	29¼
Camp W&C Fdry	200	39⅞	39⅞	39⅞
Castle A M	700	72½	71½	71½
Ceco Mfg	550	50½	49¼	50
Cent I P S pf	145	97½	96½	97½
Cent P S A	500	44⅝	44	44⅝
Cent & S W p l pf	100	103¼	103	103¼
Cent & S W pf	200	98	98	98
Com Telephone	100	28	27½	28
Chi Ry 5s A	2	71	71	71
do 5s B	13	57	56⅛	57
do 5s	10	83⅜	83⅛	83⅜
Chi C & C R pf	300	23¼	23	23¼
Chicago Corp	1250	26	25¼	26
Chicago C ctf	1450	65¼	65	65¼
Chic Yel Cab	350	33	32⅝	33
Club Alum	700	29	28	28¾
Com'wlth Util	50	40	40	40
Cons Serv Co	200	35	35	35
Com'wlth Edison	59	239	239	239
Construct Mat	200	33	32½	33
Construct Mat pf	350	47½	47	47½
Consumers	400	8⅝	8	8
Chain Belt	50	47	47	47
Crane Co	200	46	46	46
Davis Industries	300	11½	11	11
Dexter Co	50	19	19	19
Eddy Paper	50	25½	25½	25½
Electric Honse	900	42¾	42	42¾
Emp G&F 6pct pf	50	91⅛	91⅛	91⅛
Em G&F 6½ pcpf	100	93⅝	93⅝	93⅝
Emp P S C	650	26½	25	26½
FitzSim&Connell	100	60	60	60
Feder Publication	50	25	25	25
Foote Bros	550	51	49½	51
Gen Spring A	9600	57½	51½	54½
Gen Spring B	5750	56⅛	51	54½
Grt Lakes Aircr	4850	23⅝	22	23⅛
Gerlach Bark pfd	100	26⅛	26½	26½
Grigsby-Grunow	4300	136	132	134⅝
Hall Print	100	26⅛	26	26
Hart-Carter	150	27	26¾	27
Hormel & Co	50	48	48	48
Houd-Hershey A	3550	47	44⅞	45½
Houd-Hershey B	3600	46¾	44	44⅛
Insull Util Invest	600	41½	41¼	41½
Insull Util Inv pf	10	206	206	206
Iron Fireman	3000	32	31	30½
Jackson M Shaft	150	29	28¾	28¾
Jefferson Elec	2900	55½	50½	55½
Kalamazoo Stove	50	101	101	101
Kellogg Switch	1450	13⅝	13½	13⅝
Ken-Rad Tb & Lp	2800	25½	24¾	25
Keystone Steel	150	45	44	45
Lane Drug VTC	100	18	18	18

SECURITY.	Sales.	High.	Low.	Close.
STOCKS.				
Leath	100	18	18	18
Libby-McNeill	450	12¾	12¼	12¼
Lindsay Light	50	5½	5½	5½
Lion O Refin	84000	35⅝	34	35¼
Lynch Gl Mach	450	27⅛	27	27⅛
Marks Bros	200	22	22	22
Meadows Mfg	50	16⅝	16⅝	16⅝
Merch & M pt pf	150	26⅝	26	26⅝
Middle W Util	300	166½	166¼	166¼
Mid W U 6pct pf	150	99	98½	99
Mid W U 8pct pf	50	116½	116½	116½
Mid W U pr lien	65	121	121	121
Midld U 7pct p l	100	98	98	98
Miller & Hart	50	46½	46½	46½
Minn Honeywell	200	65½	65	65½
Mo-Kan Pipe Line	400	32¼	32	32¼
Modine	850	58½	57	58½
Mohawk Rubber	350	59⅛	58	59⅛
Monighan Mfg	100	28½	28½	28½
Monroe Ch pf	50	40	40	40
Monsanto Ch	350	122	122	122
Morgan Lithg	50	28	28	28
Morrell John	50	59¾	59¾	59¾
Muncie Gear A	600	23⅞	23¼	23⅝
Muncie Gear B	850	18	17½	18
Muskegon Mot S	150	27	27	27
Nachmann Spg	300	61½	61¼	61¼
National Battery	250	51	50	51
Nat El Pow A	400	32	31	31
Nat Leather	300	3½	3⅛	3½
Nat Secur Inv	50	25½	25½	25½
Nat Standard	250	46	45	45½
Noblitt Sparks	100	40	39	39
North Am Car	150	48½	48⅛	48½
No Am Gas & El	150	22	21	22
Oshkosh Overall	50	12⅝	12⅝	12⅝
Pacific Pub Sv A	50	23½	23½	23½
Parker Pen	50	47	47	47
Peoples L & P	100	48	48	48
Perfect Circle	250	50	50	50
Pines Winterft rts	200	110	110	110
Poor & Co B	150	28	28	28
Public Serv n p	43	242	242	242
Pub Svc 6 pc pf	50	118⅝	118⅝	118⅝
Raytheon	23	69½	67	68
Reliance	1050	24	23	24
Ryerson & Son	300	40	40	40
Sally Frocks	100	29	29	29
Sangamo Elec	50	38	38	38
Sheffield Steel	150	71	70	71
Sonatron	5150	35½	34	34½
So Colo Pow A	50	24	24	24
Standard Dredging	5050	31⅝	29½	31
Steinite Radio	700	33⅝	33	33⅝
Sterling Mot Trk	100	32	31	32
Std Dredg Co pfd	2550	33½	31½	33
Studebaker Mail	400	17⅞	17⅛	17⅞
Studebak Mail A	750	26	25	26
Super Maid	100	62	62	62
Sutherland P	50	14⅞	14⅞	14⅞
Swift & Co	450	130	130	130
Tenn Products	50	25⅝	25¼	25⅝
Time-O-S Con	250	30	29⅞	30
Unit Corp	200	28	27	28
United Chem	50	48	48	48
United Gas	550	30½	30¼	30½
United Reprod	500	28½	28	28½
U S Gypsum	500	60½	60	60½
U S Gyp part pd	500	45	45	45
U S Radio & Tel	500	92½	91½	92
U S Ship Lines	650	17⅝	17⅝	17⅝
Utah Radio	400	21⅝	21¼	21½
Utility & Ind	5500	22¼	21⅝	22¼
do pf	3400	27¾	26⅝	27⅛
Warchell	300	23	22½	23
Waukesha Mot	50	165	165	165
West P L & Tel	350	33⅝	32⅛	33
Williams O-O-M	150	24¼	24	24¼
Winton Engine	250	80	78½	79
Woodruff & E	100	22	22	22
Yates Machine	1300	31⅜	30¼	30⅝
Zenith Radio	8350	44½	41	44

Stock Exchange Topics

Sharp Upturn in Prices Regarded as Rally From Oversold Condition.

By the Associated Press.

NEW YORK, April 18.—The recovery which got under way late yesterday was extended through today's session with the pace of trading reaching the largest proportions in more than a week. There was plentiful evidence of short covering as an aid to those working on the constructive side, with pools which had been dormant for the better part of the last month, showing a disposition to resume operations in the hope of rousing the public into renewed activity. The action of the market contrasted with what has been its customary procedure on Thursday for weeks past. Ordinarily traders were inclined to be wary of a possible change in the bank rate and for that reason the day was heretofore given over to evening up against such possibilities.

* * *

But the Street is not inclined to be so fretful as it was some weeks ago, presumably for the reason that it believes reserve authorities are probably fairly well satisfied with what has been accomplished in the interval toward the reduction of the collateral loan total. At any rate stocks were well brought over a wide range through the day, though it was still apparent that a good deal of discrimination was being exercised where commitments for more than a turn were being made. Seasoned stocks fared substantially better than their less accomplished counterparts, but on the whole constructive forces had their best day in some weeks. Money conditions continued to rule a shade easier, with the call rate again easing to 7½ per cent from the 8 per cent renewal figure.

Brisk buying of New Haven stood out as the principal development of the day in the railroad list. Demand here was accelerated by the remarks of E. G. Buckland, chairman of the road, read in his absence at yesterday's annual meeting. He stated that last year's earnings were equivalent to $8 a share on the common stock after all charges, including preferred dividends. More important, perhaps, was his assertion that earnings in the first quarter this year would reveal a substantial increase over those reported for the same period in 1928. This official comment was accepted as bearing out estimates made in various quarters of the street that the road will earn around $11 a share for 1929.

* * *

If precedent is followed, the stock market is not likely to break out of its trading range while there is any threat of disturbing developments from the special congressional session. The rank and file, it might be said, are of the same opinion as one commentator, who, in his market letter today, pointed out that the "street breathes easier when Congress is on vacation."

* * *

The further recovery was interesting chiefly for the reason that it disclosed the fact that traders still are highly discriminating in their buying operations. The stocks which stood out in the van of the movement were principally those regarded highly for their investment qualities. It was noteworthy that while the general market showed a distinctly stronger tone, the principal demand was again centered in stock like American Can, Air Reduction, Allis Chalmers, General Electric and a number of the more attractive of the public utilities, like Consolidated Gas, International Telephone, and Public Service of New Jersey.

* * *

Strength in the speculative list during the day was in contrast with the feeling of uncertainty which had found reflection in mixed movements and generally lower prices on Thursday for some weeks past. With the list giving indication of having become somewhat oversold earlier in the week, credit conditions a shade better, and the short interest of goodly proportions, something of a shift in sentiment has come about. Today there was no great anxiety, as had been the case for weeks past, over the possibility of a change in the bank rate. Retention by the Bank of England of its 5½ per cent rate was probably a factor in that respect, but it now is rather generally assumed that the Federal Reserve authorities themselves were never anxious to boost the charge for rediscounting, and in view of the correction which has been wrought are probably less inclined in that direction now.

Steel shares were favored by brisk demand stimulated by the showing of the first quarter earnings of one of the miscellaneous steel companies, which came to hand during the day. It was fully up to expectations and reflected quite handsomely the results obtaining from the record-breaking pace of production in the period covered. Youngstown Sheet & Tube reported net for the common stock equal to $4.22 a share against $1.43 a share in the 1928 March quarter. These figures, accepted as foreshadowing what might be expected from Bethlehem late next week, and the steel corporation a week from Tuesday, brought heavy buying into the group.

* * *

News of the latest offering of additional stock by the Baltimore & Ohio announced late yesterday, came as something of a surprise. The decision of the road to finance itself to the extent of about $41,000,000 through another issue of stock, subject, of course, to the approval of the Interstate Commerce Commission, did not have any great effect on its stock marketwise. The offering at par to the extent of 15 per cent of common or preferred holdings, compares with the last previous offering made in 1927, when stockholders were offered the right to subscribe for new stock at 107½ up to 30 per cent of the holdings at that time.

Bond Sales—Continued

SECURITY.	Sales.	High.	Low.	Close.
FOREIGN BONDS				
Seine 7 42	4	104¼	104	104¼
Serbs C & Sl 8 62	11	90	90	90
do 7 62	6	80⅝	80¼	80¼
Shinyetsu El 6½ 52	2	89	89	89
Siemens & Hal 6½ 51	6	104⅝	104¼	104¼
Soissons 6 36	3	98¼	98⅛	98⅛
Styria 7 46	5	93½	93⅛	93½
Sweden 6 39	7	103¼	102⅞	103¼
do 5½ 54	1	103¼	103¼	103¼
Swiss Con 8 40	11	109½	109	109½
Swiss 5½ 46	20	102¼	102	102
Tokio C 5½ 61	17	88	87½	88
do 5 52	2	76½	76½	76½
Tokio E Lt 6 53	58	90⅛	90	90⅛
Trondhj 5½ 57	3	93⅝	93⅛	93⅝
Ujigawa E P 7	11	96⅝	96½	96½
U Stl Burb 7 51	6	104	104	104
Unt Stl Wks 6½ 51 A war	5	86¼	86⅛	86¼
do 51 C ex-war	1	84⅛	84⅛	84⅛
Up Austria 7 45	26	96	95	96
do 6½ 57	5	88¼	88⅛	88¼
Uruguay 8 46	2	108⅛	108⅛	108⅛
do 6 60	8	98⅝	98¼	98¼
Venetian P M B 7	3	91	90⅝	90⅝
Vienna C 6 52	7	87	86½	86⅝
Westph Un El P 6 53	16	84¼	83⅝	83⅝
Yokohama 6 61	16	94	93½	94

ST. LOUIS STOCKS

ST. LOUIS STOCK EXCHANGE, April 18.—Total stock sales amounted to 3773 shares, compared with 5345 shares yesterday. Bond sales were $2000, against $13,000 yesterday.

Following is a complete list of securities traded in, with the dividend rates, sales, high, low, close and net changes. The closing bid and asked prices are also given:

Stocks and Annual Dividends in Dollars.	Sales	High.	Low.	Close.	Net Ch'ge.	Close Bid.	Close Asked
Bank Commerce 9	41	176	175	175	—1	175	176
Bentley com 1.20	325	30½	30	30	—1	29¾	30
Baer, Sternberg & Cohen	20	7⅝	7⅝	7⅝	•¼	7½	11
Brown Shoe 2.50	100	41½	41½	41½	•1	41½	42
Coca-Cola Bottling Sec 1	321	45½	44½	45	•1	45	45½
Consolidated Lead	350	13⅛	13	13⅛	•⅛	13	13¼
Corno Mills 8	10	193	193	193	—2	190	193
Ely & Walker 1.50	500	28¾	28¾	28¾	....	28⅝	28⅞
First Nat Bank 12	20	381¼	381	381¼	•⅜	381	383
Fred Medart 2	25	25	25	25	•1	....	25
Huttig com 1.50	60	17½	17½	17½	—½	17	18
International Shoe 2.50	435	65	63⅝	64⅝	•1⅛	64⅝	65¼
International Shoe pfd 6	10	106½	106½	106½	—½	106	107
Mahoney-Ryan	50	20½	20½	20½	•⅜	20	20½
Moloney El A 4	60	57½	57½	57½	....	57½	58
Mo Portland Cement 2	230	45	44½	45	•1¼	44½	45¼
National Candy 1.75	125	22	22	22	....	21⅝	22
Nicholas-Beasley	100	20½	20	20	....	20	20½
Nat Bearing Metals 3	125	95	91	95	•5	94½	99
Pedigo-Weber 2.50	50	29⅝	29⅝	29⅝	—⅝	29	30
Rice-Stix 1.50	110	21½	21¼	21½	•½	21⅝	21½
Scullin Stl pref 3	100	35½	35¼	35¼	—⅝	35¼	35¾
Stix, Baer & Fuller 1.50	155	32⅛	32⅛	32½	—½	32	32½
St. Louis Public Service	200	20½	20	20	—½	19	20
St. Louis Public Service pfd 7	1	117⅝	117⅝	117⅝		118	118¼
Southwest Bell pfd 7	5	78	78	78		77½	79
Wagner Electric 1.50	245	45	44¼	45	•⅜	44½	45
Scruggs 7s	**2	99	99	99	....	99	100

LAST QUOTATIONS.

SECURITY.	Bid.	Asked.	SECURITY.	Bid.	Asked.
Boatmen's Bank 8	200	205	*Koplar pref 4.40	....	53
Franklin-Am Trust 10	235	250	Knapp Monarch	24	....
*Merchants-Laclede Nat Bk 12	345	....	Knapp Monarch pfd 3.25	39	40
State Nat Bk 10	....	215	Landis Machine 3	58	59½
Mercantile Trust 24	....	585	Laclede Steel 2	....	49½
Mississippi Val Tr 16	....	380	Laclede Gas pfd 5	100	101
*St. Louis Union Trust 16	510	520	*Laclede Christy com 3	60	....
*Lafayette S S Bk 12	370	....	*do pfd 7	100	....
Alligator Co 1.50	25¾	27	*McQuay-Norris 2	60	65
A S Aloe 2.50	34	36	Marathon Shoe 3.50	40	46
A S Aloe do pfd 7	104	104½	*Michigan Davis	30	34
*American Cred Indem 4	....	60	Meyer Blanke 1.25	....	18
*Baer Stern & Cohen 1st pf 7	....	99	*do pfd 7	....	97
*Baer Stern & Cohen 2d pf 8	....	100	Nat Bearing Met pfd 7	99	101
*Beck & Corbitt pfd 7	80	85	Nat Candy 1st pfd 7	105	108
*Berry Motors 1.20	....	16	Nat Candy 2d pfd 7	....	98
Bentley pref 4	46	....	*Pickrel Walnut 1.50	....	23½
Boyd-Welsh 3	37½	39	Rice-Stix 1st pfd 7	105	106
Brown Shoe pfd 7	118	120	Rice-Stix 2d pfd 7	96½	98½
Bruce com 2.50	40	41	Scruggs com	17⅝	18
*Bruce pfd 7	....	99	Scruggs 1st pfd 6	75	77
Burkart com	6	7	Scruggs 2d pfd 7	75	77
Burkart pref 2.20	....	17½	*Sedalia Water pfd 7	97	100
*Chic Ry Equip com	....	8	*Schoenemann 1st pfd 7	....	98
Chic Ry Eq pfd 1.75	17½	20	Securities Invest 3	33¾	34
Champion Shoe M pfd 7	102	103	*do pfd 8	106½	108
*Century Electric 6	....	120	*Sieloff Packing 1.20	16½	18
Elder Mfg com 1	30	32	Skouras Bros 3	32	40
Elder Mfg a 5	73	75	Southern Acid 3	45	50
*Elder Mfg 1st pfd 8	108	....	Steinberg's Drug pfd 3.50	52½	....
*Eisenstadt pfd 7	....	99	St. Louis Car	22	25
Emerson El pfd 7	102	103	*do pfd 7	....	105
Ely & W 1st pfd 7	107½	....	*St. Louis Screw 1	....	25
Ely & W 2d pfd 7	86	87	*do pfd 7	100	....
Fulton Iron	6	7	*Smith & Davis	10	20
Fulton Iron pfd	....	60	*St. Louis Amusement	20	25
Globe-Democrat pfd 7	116	117	*Wabash Tel Sec pfd 7	103	....
*Granite-Bimetallic	60c	....	Wagner Electric pfd 7	106	108
Hamilton Brown	15½	17	City & Sub P S 5s	90	90½
*Hussmann Ligonier 2.50	22	26	*E St L & Sub 5s	95½	96
*Huttig pfd 7	80	90	United Railways 4s	83	83½
Hydraulic Press Brick	3	3½	Houston Oil 5½s	98¼	....
Hydraulic P B pfd 6	60	70	Scullin Steel 6s	97½	98
*Income Leasehold	20	25	Moloney El 5½s	94⅝	95½
Independent Packing	....	13	Nat Bearing Met 6s	104⅝	....
*Indep Pack pfd	80	85	*Pontiac Realty 6s	98	....
Johansen Shoe 1.50	38½	39	*St. Louis Chain Store 6s	99	100
Johnson Steph Sh 2.50	55	57	*St. Louis Car 6s	100¼	101

*Last quotations as none made today. **000 omitted in bond sales.

†Dividend rates as given in the table are in the annual cash payments based on the latest quarterly or half-year declarations, or, in case of newly listed securities, the dividend intention announced at the time of original sale and listing. Unless otherwise noted, extra or special dividends are not included.

NEW STOCK AT PAR OFFERED BY C. & O.

By the Associated Press.

NEW YORK, April 18. — The Chesapeake & Ohio Railway today offered common stockholders the right to subscribe to additional common shares at $100 a share in the ratio of one new share for each four held. On the basis of yesterday's closing price of $226.75, the rights are worth about $25 per share of the common now outstanding.

This issue, which amounts to 300,000 new shares, has been authorized by the Interstate Commerce Commission to provide $30,000,000 with which to purchase a controlling stock interest in the Pere Marquette at $133.33 a share.

Of approximately 1,200,000 shares of the outstanding Chesapeake & Ohio common stock, 600,000 shares are held by the Chesapeake Corp., a holding company controlled by the Van Sweringen interests.

The rights to the additional stock are offered to holders of record April 30 and expire July 1. Holders of the series "A" convertible share for share into common must convert their stock by April 30 to avail themselves of the rights. The original issue of this stock, made in 1922, consisted of 125,585 shares.

NEW SECURITIES

Special to the Post-Dispatch.

NEW YORK, April 18.—Parmelee Transportatiton Co., recently organized under the laws of Delaware for owning the capital stocks and operating through a wholly-owned management company the business of various automobile transportation and cab companies located in the principal cities of the United States, is being financed today through the offering of two new issues, debentures and common stock by J. A. Sisto & Co. and White, Weld & Co. The issue of the debentures, 6 per cent sinking fund convertible, amounts to $5,000,000 and is priced at 99½ per cent and interest. They will mature April 1, 1944, and will be convertible at any time prior to maturity or redemption into shares of common stock in the ratio of 33 1-3 shares for each $1000 debenture, at the rate of $30 per share. There are 250,000 shares of common stock, offered at $28.50 per share.

Local.

A loan of $750,000 has been negotiated by the National Exhibition Co., secured by a first closed mortgage on the buildings and approximately 54 acres of land and by the leasehold of Forest Park Highlands which expires Dec. 31, 1941. The bonds bear an interest rate of 6½ per cent and are arranged to mature serially semi-annually from Dec. 1, 1929, to 1938. The Lorenzo E. Anderson & Co. handled the loan.

New York Coffee.

NEW YORK, April 18.—Coffee: Spot, steady; demand light; Rio No. 7, 17⅝c; Santos No. 4, 24⅝c. Rio futures closed easy; approximated sales, 26,000 bags; May, 15.93c; July, 15.24c; September, 14.66c; December, 14.30c; March, 13.93c. Santos futures steady; approximated sales, 46,000 bags; May, 22.30c; July, 21.60c; September, 20.80c; December, 20.23c; March, 19.08c.

FRENCH SHRINER & URNER

SHOEMAKERS FOR MEN

Style 71

Genuine Wine Cordovan Oxfords

Priced at only $15.50

Cut from the finest Cordovan leathers we can buy—this assures you the longest wearing service any leather can give.

Molded on our Ace last—this insures perfect fitting comfort.

Made in our own factory—this guarantees you a trim smartness that can't rub off.

Other models $12.50 to $18.00

SHRINER SHOES $10.50 to $12.50

This mark identifies shoes as genuine Goodyear Welts.

Shoe Department

Browning, King & Co.

916-918 Olive Street

ADVERTISEMENT

STOMACH UPSET

Get at the real cause. That's what thousands of stomach sufferers are doing now. Instead of taking tonics or trying to patch up a poor digestion, they are attacking the *real* cause of the ailment—clogged liver and disordered bowels.

Dr. Edward's Olive Tablets arouse the liver in a soothing, healing way. When the liver and bowels are performing their natural functions, away goes indigestion and stomach troubles.

Have you a bad taste, coated tongue, poor appetite, a lazy, don't-care feeling, no ambition or energy, trouble with undigested foods? Take Olive Tablets, the substitute for Calomel.

Dr. Edwards' Olive Tablets are a purely vegetable compound mixed with olive oil. Know them by their olive color. They do the work without griping, cramps or pain. All Druggists.

Take one or two at bedtime for quick relief. Eat what you like. 15c, 30c, 60c.

ADVERTISEMENT

"I SHOULD HAVE TAKEN KONJOLA LONG, LONG AGO"

St. Louis Man Suffered Eight Years—Relates Remarkable Recovery Through New Medicine.

So remarkable, so unusual, are many of the recoveries brought about by Konjola, the new medicine, that were the facts not known and verified, they would challenge belief. Yet those who know, by experience

MR. ALBERT SMYTHE.
(Photo by V. Janisch 720 Olive St.)

with this super-remedy, are never surprised at the achievements of this compound when pitted even against those cases that seem to defy every effort for relief. It is not at all strange that Konjola is put to the severest of tests in such cases, for Konjola is a relatively new medicine, and, naturally, it is tried after all else has failed in countless instances. How Konjola meets these grueling tests is being explained daily by the Konjola Man, who is at the Walgreen Drug Store, 515 Olive street, St. Louis. There he is meeting personally and individually all who come to ask questions about Konjola, for as the news of Konjola's triumphs spreads, everywhere it is known, people who suffer are eager to know if Konjola will do for them what it has done and is doing for others. The Konjola Man is explaining, among other properties of Konjola, how its 32 ingredients—22 of them the juices of roots and herbs of known medicinal value—go to the very fount of the ailment, cleansing and invigorating the organs, enriching the blood stream, sweeping out the impurities and poisons and paving the way for the return of new, abundant and glorious health. Is there not hope for the suffering to be found in the experience of Mr. Albert Smythe, 2618 Rutger street, this city, who said to the Konjola Man a few days ago:

"I should have taken Konjola long, long ago. I tried everything else that was recommended, and I know that this remarkable medicine, had I taken it in the first place, would have saved me no end of suffering. For the past eight years I had been practically a physical wreck. My stomach and kidneys were in a dreadful condition, and no matter what medicines I took I failed to get any relief. During the night my rest was disturbed at all hours because of irregular bladder actions. My back was a solid mass of aches and pains. Meals ceased to be a pleasure to me for intense suffering was sure to follow. About six weeks before starting the Konjola treatment I was on the verge of giving up my job, a hopeless wreck.

"A friend, who fortunately knew all about Konjola, insisted that I take it without further delay. It turned out that this was the most valuable advice I ever received in my life, for Konjola transformed me from almost an invalid into a well and happy man in six weeks. It is remarkable how this master medicine of them all went to work on my case. My digestion was gradually restored, my appetite increased, I began to sleep better and my nerves were calmer. The improvement kept on steadily and then my kidneys began functioning perfectly. No one can imagine my happiness when I began to feel coming back the health that had been leaving me just as steadily for the past eight years. No words that I know are strong enough to frame this indorsement of this amazing medicine."

Konjola contains no alcohol, nerve-deadening drugs, no heart-depressing chemicals. It needs no such hazardous ingredients. It is all medicine, every drop, and every drop works.

The Konjola Man is at the Walgreen Drug Store, 515 Olive street, St. Louis, where he is meeting the public daily, introducing and explaining the merits of this master medicine.

Konjola

E. ST. LOUIS DRUGGIST GETS 30-DAY SENTENCE

Manager Fined $600 at Cairo for Small Sales of Liquor.

Special to the Post-Dispatch.

CAIRO, Ill., April 18.—Completion of a Federal term of court here without a jury trial was the record established when Judge Fred L. Wham adjourned the April session yesterday after the disposal of the entire criminal docket, a total of 42 cases, during the two and a half days since court was convened Monday.

Members of the petit jury were thanked by Judge Wham in a brief talk prior to adjournment. The Court said the influence of the jurors had been no less than if they had actually heard evidence and decided cases. Their presence in the courtroom and readiness at all times to serve was a standing notice to offenders that the Government could and would give them a trial if necessary, Judge Wham said.

A university graduate, Waldo Schlucter, owner of a drug store at 401 Collinsville avenue, East St. Louis, left him by his father, who had operated it for 40 years, until his death a year ago, pleaded guilty to violation of the prohibition law and was fined $500 and sentenced to 30 days in jail. Oscar H. Fischer, who was in active charge of the drug store, also entered a plea of guilty and was fined $600.

In a statement to the Court, District Attorney Baker said prohibition agents had made a "buy" of liquor at the drug store. The only liquor found in a subsequent search of the store was Government permit alcohol. Baker recommended leniency for Schlucter, and particularly for Fischer, because of the good reputations of the two defendants and their high standing in the community.

Judge Wham in passing sentence censured the druggists. "You men had been trusted by the Government and permitted to possess a supply of alcohol for medical purposes," declared the Court. "You had a trust to fill. If supposedly responsible citizens violate the law what can be expected of people less favorably placed in life." Schlucter was in Florida at the time the "buy" of liquor was made.

Attorney Asa Wilbourn of Cairo, who asked for mercy for the druggists, stated that only a few sales of liquor had been made by Fischer, and only to friends. He said the supply of alcohol permitted the store by the Government when checked by officers showed that less than a gallon had been disposed of during a period of weeks and that a part of the one gallon had been used legally in compounding prescriptions.

Fox Film Executive Dies.

NEW YORK, April 18.—John Samuel Moody, assistant general sales manager of Fox Film Corporation, died yesterday at his home here. He was 40 years old. He was born in St. Louis. Burial will be in Los Angeles, Cal.

UNION'S EXCHANGE STORES

STOCK-UNLOADING SALE!

3-ROOM COMPLETE OUTFIT
$139.75
$7 Monthly

EXTRA SPECIALS!

Chiffoniere—with a good finish	$9.75
Oak China Cabinets	$9.75
Gas Ranges—Cabinet Style	$15.00
Combination Ranges	$25.00
Kitchen Cabinets in excellent condition. Special	$19.75
8-Piece Oak Dining-Room Suites. Special at	$39.75
Day-Beds and Pads—A good value at	$9.75
Large Dressers—In good condition	$12.50

Store Open Till 9

206 N. 12TH ST.
7TH & MARKET ST.

UNION'S 8-DAY SALE

ARE YOU—LIKE HUNDREDS OF OTHER ST. LOUIS PEOPLE—TAKING ADVANTAGE OF THE MANY VALUES OFFERED DURING THIS AMAZING SALE?

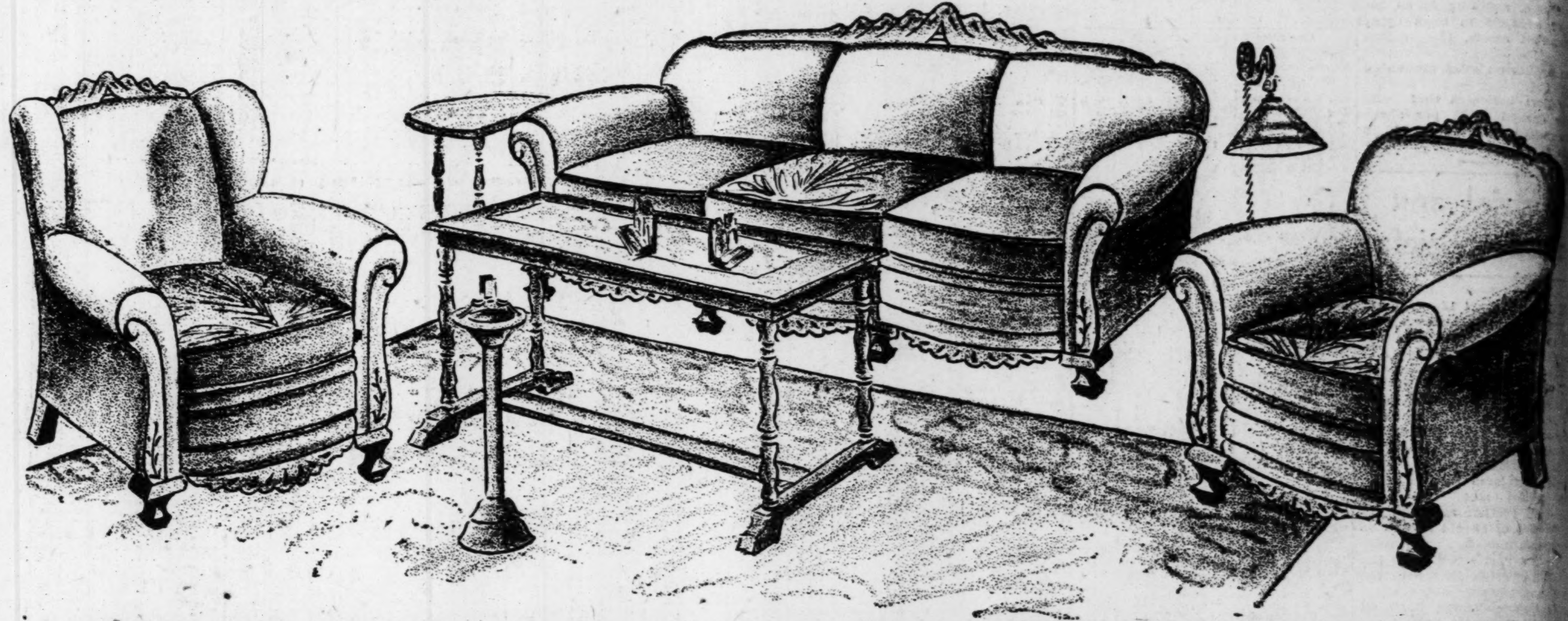

FIVE DOLLARS DELIVERS TO YOUR HOME THIS 8-DAY SALE VALUE!

10-Piece Mohair Bed-Davenport Outfit

Including a Room-Size Velvet Rug

A LIVING ROOM completely outfitted! And just think! A three-piece mohair bed-davenport Suite is included! The Suite is the kind you like . . . large, roomy, luxurious . . . with carved railing, and colorful, reverse tapestry cushions. The other pieces that aid in the beautiful appointment of this Outfit are: A walnut-finish davenport table, charming end table, smoker, a beautiful bridge lamp with shade, antique bronze finish book ends and a room-size velvet rug in a colorful new Spring pattern!

$195

PURCHASE YOUR ORIENTAL RUGS ON UNION'S BUDGET PLAN—ENJOY WHILE YOU PAY

$5 CASH DELIVERS THIS OUTFIT

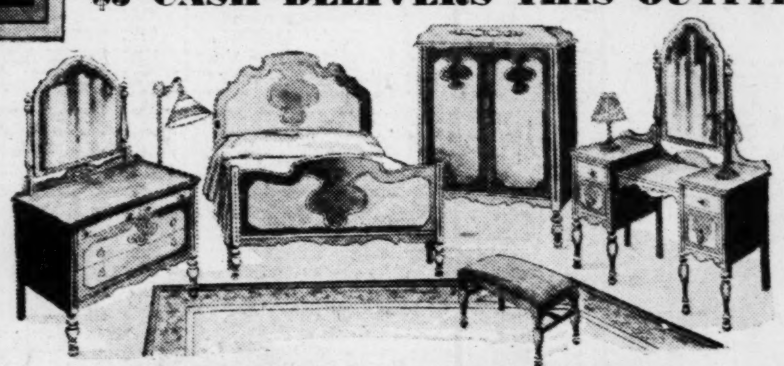

14-PIECE COMPLETE BEDROOM OUTFIT

Including a Room-Size Velvet Rug

A wonderfully complete bedroom! 14 pieces of high quality furniture including a four-piece walnut veneer Bedroom Suite as shown, a fine coil, spring mattress, two feather pillows, bedspread, two boudoir lamps, bed lamp, vanity bench, and a room-size velvet rug $169

Call GArfield 3628 if You Have Old Furniture to "Trade in"

A Special Rug Purchase!

Regular $41 Seamless Axminster Rugs, Only

Newest Spring Rugs of exquisite designs and lovely color combinations . . . all heavy weaves. An amazing 8-Day Sale value!

$24.75

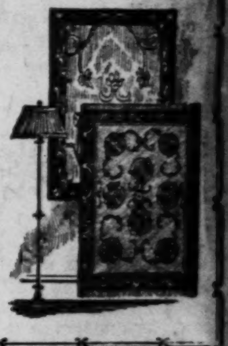

"Trade in" Your Old Furniture for New—Liberal Allowances

$5 CASH DELIVERS THIS SUITE

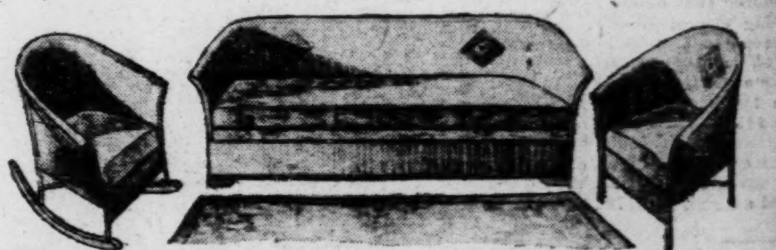

THREE-PIECE LLOYD FIBER BED-DAVENPORT SUITE

This charming Suite is indicative of the new Spring style fiber Suites..made of excellent grade fiber in a choice of two beautiful color combinations...the colorful cretonne seats add a contrast highly effective, the davenport opens into a bed $85

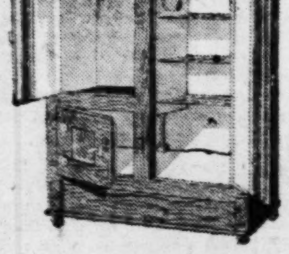

$1 Cash Delivers These

LEONARD REFRIGERATORS

With Cork Insulation

Porcelain lined Refrigerators with cork insulation. Outside finish in an attractive golden oak. A wonderful 8-Day Sale Value! $39.75

GOODYEAR TIRES AND TUBES on Easy Terms at Union

Free Mounting

STORE OPEN EVENINGS TILL 9

Store Open Evenings Till Nine

UNION

HOUSE FURNISHING COMPANY

1120-30 Olive Street

$1 Cash Delivers This

Porcelain Gas Range

$49.75

In cabinet style, large oven and broiler. An 8-Day Sale Value!

Fiction—Fashions
Household Topics
Women's Fe

THURSDAY, APRIL 18, 1929.

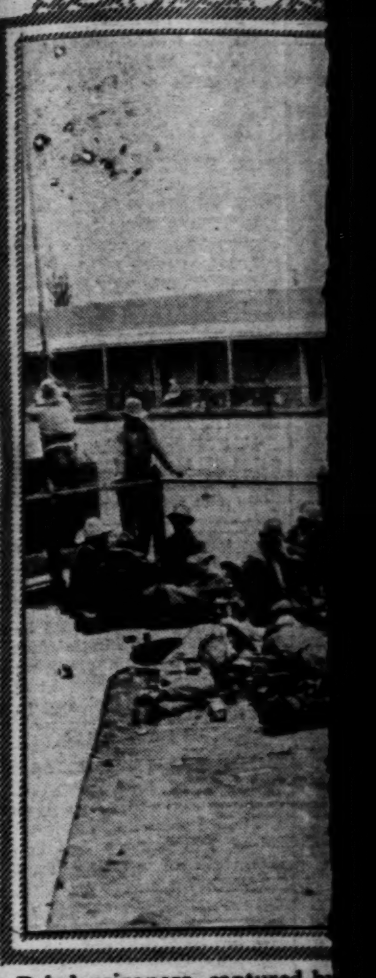

Rebel prisoners, captured by
provised pen. The men stre

The span across the River
nearing completion at Arse
limits.

A SOCIETY

ST. LOUIS POST-DISPATCH
DAILY MAGAZINE

OUT OF THE WAR

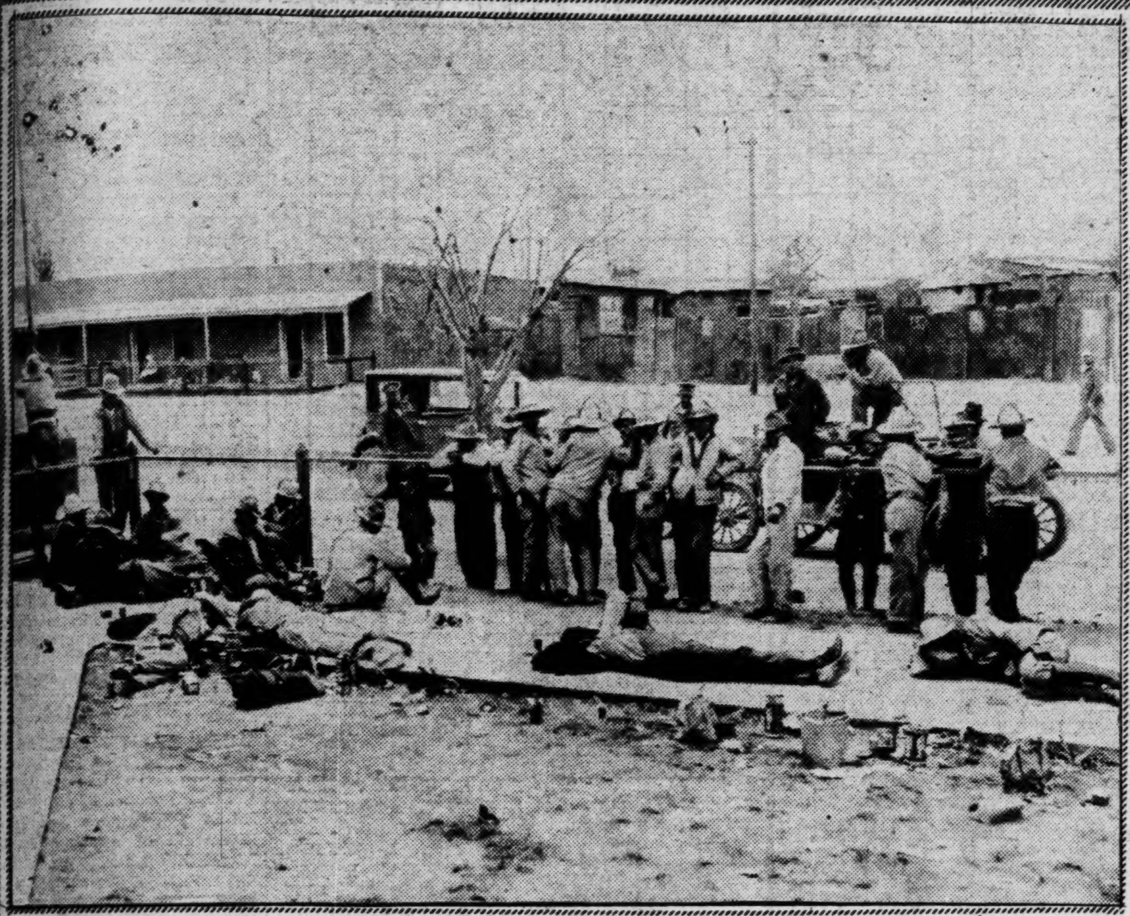

Rebel prisoners, captured by the Mexican Federal army at Naco, Sonora, taking things easy in an improvised pen. The men stretched out on the walk are not wounded, only resting. —Associated Press photo.

ROYAL NEWLYWEDS

Crown Prince Olaf of Sweden and his bride, Princess Martha of Norway, set out on their honeymoon. —Underwood & Underwood photo.

ONE OF THE LAST

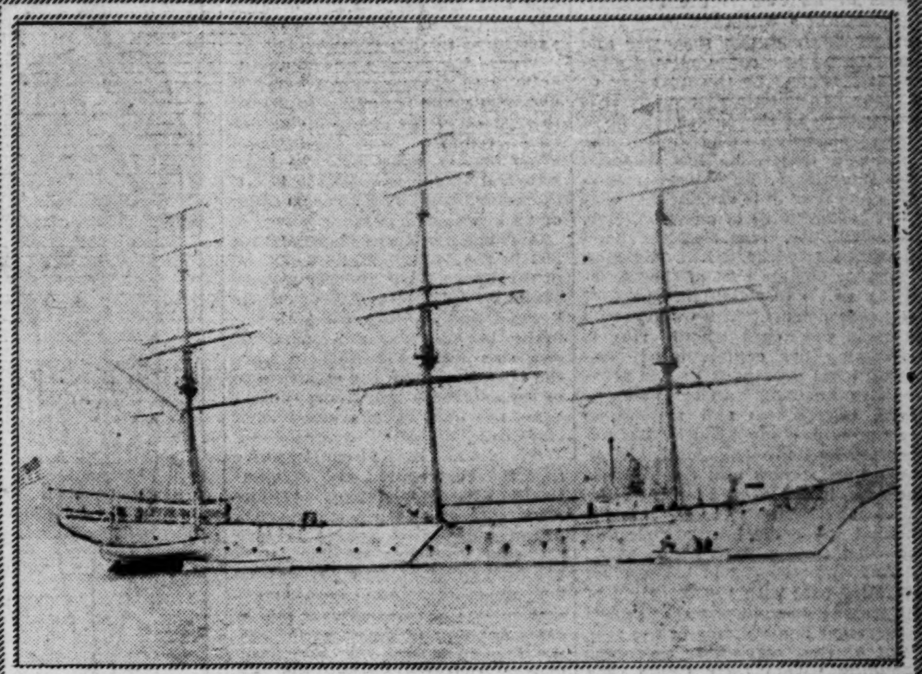

The full-rigged clipper ship, Seven Seas, on her arrival in New York from England. She is to be converted into a steam yacht for I. M. Uppercu, a New York automobile man. —International photo.

ANOTHER NEW BRIDGE

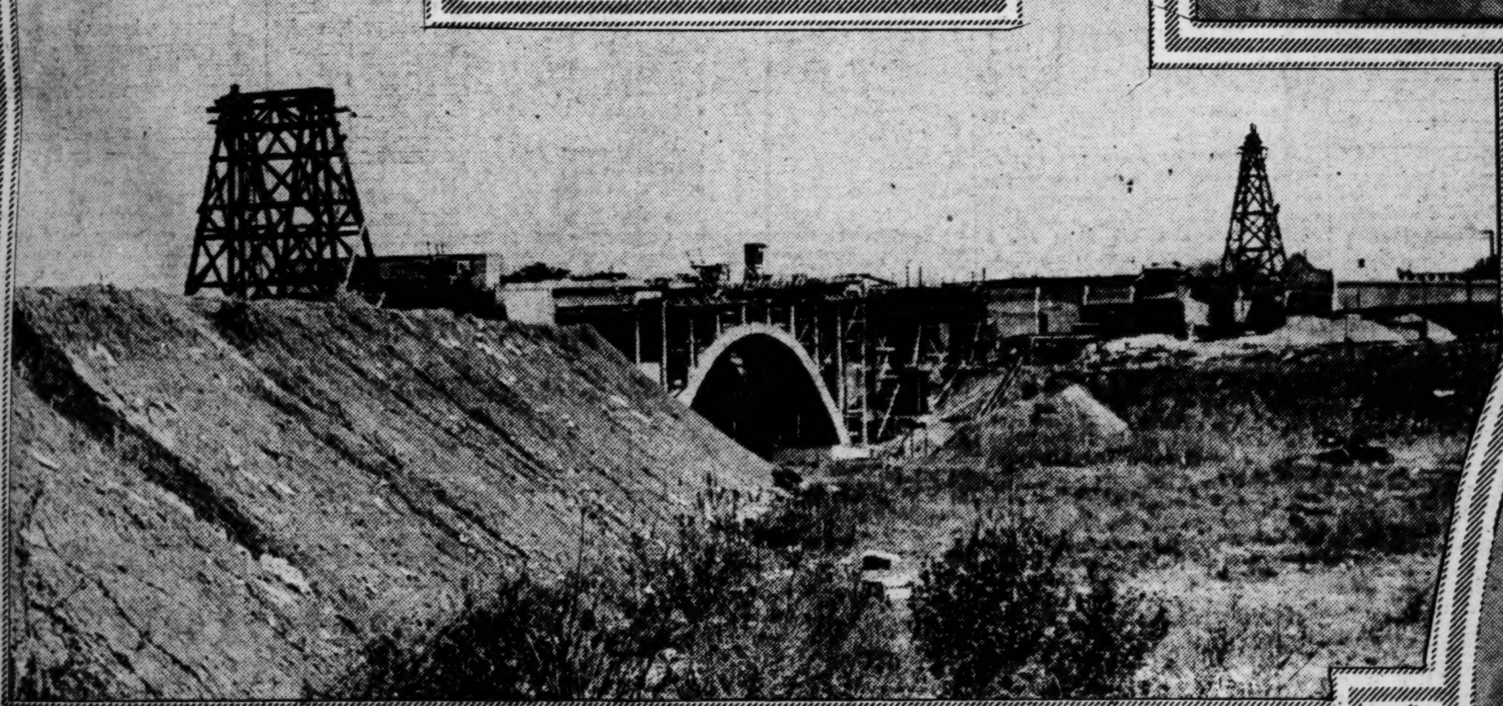

The span across the River des Peres and the Frisco railroad yards nearing completion at Arsenal street close to the southwestern city limits. —By a Post-Dispatch staff photographer.

A charming frock of lace and tulle for summer evening affairs seen at a New York fashion show. —Associated Press photo.

ALL LIT UP

A Washington (D. C.) human stop and go signal. The traffic policeman has electrically lighted lamps on his breast, shoulders and back. —International photo.

A SOCIETY MODEL

Mrs. Tom K. Niedringhaus Jr. as she will appear in the Junior League Fashion Show during the ball at the Hotel Jefferson Friday night. —Ashen-Brenner photo.

TAKING THE AIR

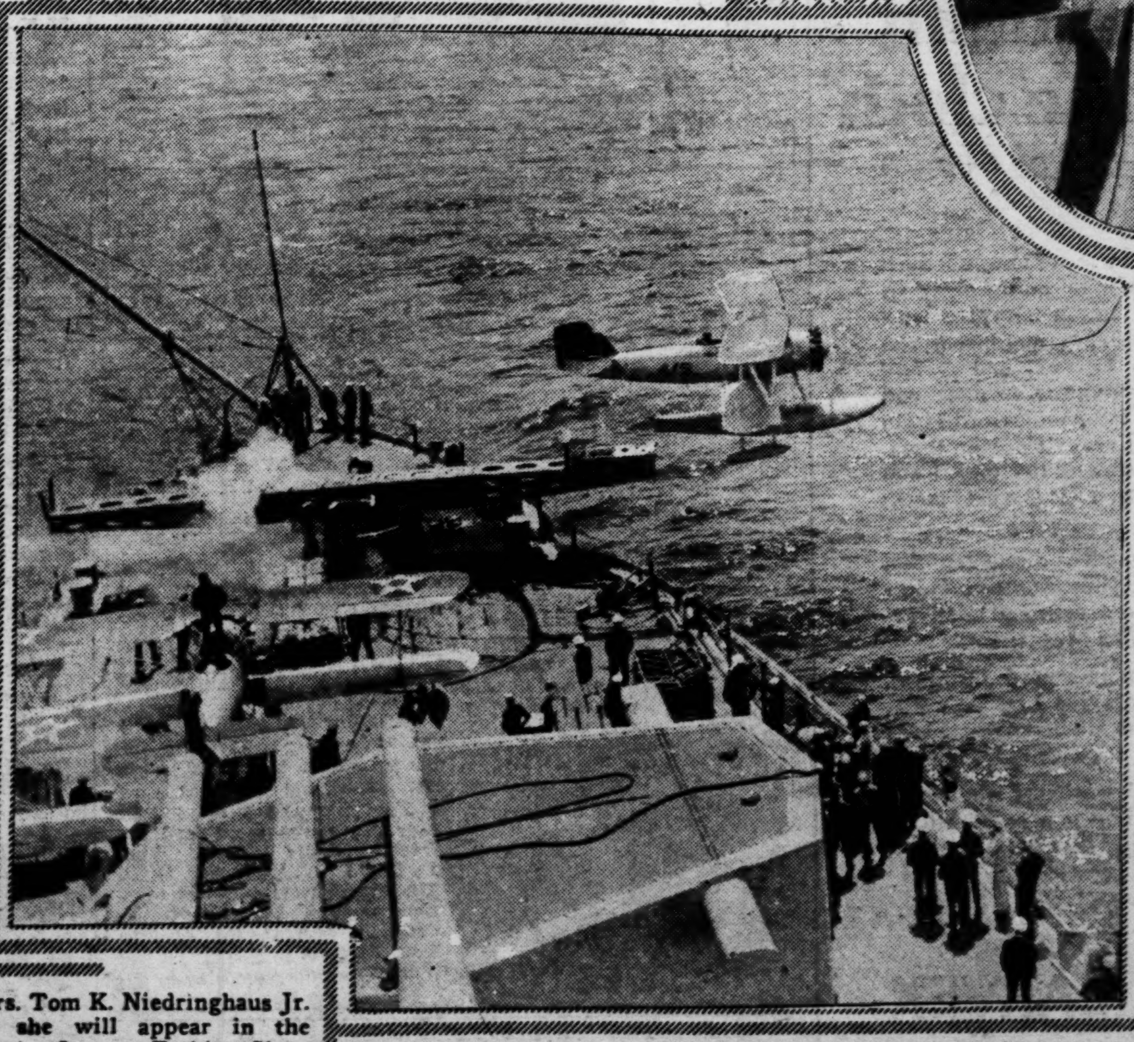

A U. S. Navy fighting plane being catapulted from the deck of the Idaho while the battleship was making 18 knots an hour during maneuvers off San Pedro, Cal. —Associated Press photo.

IN THE GOOD OLD DAYS

A photograph made in 1895 showing a crowd of boys and girls of Los Angeles taking public calisthenic exercises. The costumes hardly resemble the clothes worn by the youths of that city doing athletic stunts today. —International photo.

LE •
—TAKING
MAZING SALE?
E VALUE!
Outfit
95
LE YOU PAY
5
beral Allowances
UITE
FIBER
SUITE
pring style fiber
of two beautiful
$85
broiler.

THE ENGAGEMENT RING

By Dorothy Frooks

THE young lady was willing to release the gentleman from his promise of marriage, but she was not ready to give up the ring he had given her.

As an outgrowth of the ancient custom, the ring today set in a style of its own is the acknowledgment of a betrothal. The piece of jewelry signifies the offer and acceptance of a contemplated marriage. It may be the next day or it may be the following year. It is some time in the future. After a man places a ring upon the woman's finger, he has declared his intentions. Concentration upon this one woman is expected.

It is suggestive of devotion, love, responsibility, respectability. Permanence is presumed. The man carrying out his part of the agreement will not violate his part of the sacred trust. The woman who accepts the engagement ring is admitting her contemplated unconditional surrender to her prospective husband. The bond of love, faithfulness and willingness to marry is made plain by her acceptance of the engagement ring. Wearing it now and then or not wearing it at all, does not alter the situation. There is one thought behind the engagement ring and courts interpret it only one way.

Any one stepping in between an engaged pair with the intention of destroying and abusing that sacred agreement is a violator of the law. Where the affianced pair are standing within their rights they are respecting each other, their obligations and themselves. So long as the man is right the ring and woman are his property. As long as the woman is right, the ring and the man belong to her. A violation on the part of the man in allowing another woman to step in makes him wrong. He may in that instance lose the woman to whom he is engaged and the ring as well. Courts have held that the ring remains with the woman if she has contributed no offense. The ring belongs to her because she has carired out her part of the agreement to that point.

Where the woman allows another man to come between her and her fiance, she is obliged to return the symbol of the engagement. The ring remains with the woman when she is right, but she must return it in the eyes of the law if the engagement is broken because of an act on her part.

A young man was engaged to a girl in the West. While away, he in the East sought another woman companion. The fiancee, when she learned that another woman was taking her place, sought her rights. She was legally entitled to keep the ring. Although the significance of the symbol is lost, the sentiment gone, the hurt woman has a legal right to it.

Sometimes cases in court prove that the engagement was automatically dissolved without placing the blame on either party. In such instance, the girl should return the ring since her feelings were not hurt and the ring has lost its true meaning. The engagement ring in law is considered a gift in contemplation of marriage. Where the engagement is terminated no matter what the reason, the law governing the termination of the girl's possession of the ring depends largely upon the wishes of the hurt party. It is presumed that a marriage must follow close on the heels of an engagement.

(Copyright, 1929.)

Children's Bedtime Story

By THORNTON W. BURGESS.

HOOTY DOESN'T DARE.

Of great desire pray beware;
It leads to deeds that none should dare.
—Old Mother Nature.

IN the Black Shadows that lay heavily across the pond of Paddy Beaver, deep in the Green Forest, were many blacker shadows motionless and making no sound. Burning, hungry eyes, peering out from the shore, watched these Black Shadows and many mouths watered. Those Black Shadows were more than shadows. They were great birds—the flock of Honker the Goose. So long as they remained out in the middle of Paddy's pond those hungry mouths would continue to water. Those Geese were quite safe from Yowler the Bobcat and Buster Bear and Reddy Fox and Old Man Coyote.

But there was one pair of eyes looking down from the top of a tree. Fierce yellow eyes they were. They were the eyes of Hooty the Owl. Hooty is, you know, the Great Horned Owl, the largest of all the Owl family. There was a hungry glare in his eyes. What a feast one of those Geese would make? How he longed to have one of them! Not even Yowler the Bobcat stared at them with greater longing.

It was even harder for Hooty than it was for Yowler or any of those other hungry watchers. It was harder for the reason that Hooty knew that he could fly right over to those sleeping Geese, whereas those other watchers knew that the only way they could reach them was by swimming and there wasn't a chance of swimming without wakening those Geese.

"If I only dared," said Hooty to himself over and over again. "If I only dared. If there was only one, I would try it. Yes, sir, I would try it. But they are so big that I couldn't lift one."

He spread his wings—his wonderful, great, broad, soundless wings! It seemed as if he drifted rather than flew—drifted like a shadow himself out over those other shadows. For just a second he hesitated above the first of the sleeping Geese. The temptation was great. How he longed to strike with those great, cruel claws of his! But he didn't dare. No, sir, he didn't dare! Over one after another of the flock Hooty drifted, and over each he paused for just a wee space of time. And then finally he swung back to the tree from which he had flown.

Back in a lonely part of the Green Forest was a nest with three growing young Owls. It seemed as if they were all appetite. They kept Hooty and Mrs. Hooty hunting most of the time. Such appetites as they had. Hooty knew that very instant they were impatiently awaiting his coming with something for them to eat.

"One of those Geese would fill them up," thought Hooty. "Yes, sir, one of those Geese would fill them up and would leave some for Mrs. Hooty and myself as well. I ought to go away from here and hunt elsewhere, but, somehow, I cannot seem to go."

Once more he fled out over the sleeping Geese. He felt that this time he would have courage enough to strike. But just as he had almost made up his mind to do so, Honker awoke. Honker is a light sleeper. The care of that flock is on his mind. So he awoke often to see that his flock was safe. He saw no danger, but he had a feeling that danger was near. He spoke. It was a low note, but instantly all those Geese were awake. Hooty passed on. They did not see him. They had felt his presence, but they had not seen him. For a few minutes they moved about a little uneasily; then, once more, they settled themselves to sleep.

"If I only dared!" said Hooty to himself over and over again.

By this time Hooty knew that he did not dare attack one of those Geese. Had one of them been injured, that would have been another matter. And so he went about his hunting and Honker and his flock rested peacefully, not knowing how very near those great, cruel claws had been.

(Copyright, 1929.)

These Go Together

Porterhouse steak, French fried potatoes, creamed carrots, lettuce and cucumber salad and banc mange with cream.

Broiled ham, mashed potatoes and turnips, scalloped tomatoes, spinach salad and pumpkin pie.

Minced meat on toast, stuffed celery, baked sweet potatoes, tomato and lettuce salad and raisin pie.

Panned rabbit, sweet potatoes, spinach garnished with hard-boiled eggs, cabbage salad and prune whip.

Larded fillet, mushroom sauce, potato boulettes, creamed peas and carrots, mayonnaise of celery and huckleberry (canned) pie.

Sliced cold turkey, cranberry sauce; creamed potatoes, baked onions, watercress salad and orange pudding.

"Pup," mascot of Love Field, Texas, has completed 200 hours of flying time. He has never been in an accident.

ADVERTISEMENT

No Need to Have a Sallow Skin!

When you can have a fair, white, beautiful skin by using Golden Peacock Bleach Creme. No more blotches, sallowness or freckles. Works almost as if by magic. So quick; so easy. Ask your drug or department store today. Money back if you are not delighted with the results.

ALL KINDS OF ENSEMBLES

A foulard ensemble trimmed with a scarf collar and triangles of plain satin. *A very chic ensemble of beige with a pleated basque and strappings of black and red.* *A cocoa brown ensemble with a tuck-in blouse of chartreuse that is attractive.*

NEW YORK.

ENSEMBLES are everywhere. They present such infinite variety and chic that it is only with difficulty that one finds the most important ones. There are long coats and short coats and three-quarter length coats, coats with scarf collars and coats with tiny collars or no collars at all. The frocks are of the coat material or of the coat-lining material.

One very striking ensemble breaks away from the coat lined to match the dress by having a long, plain, navy blue coat matching a skirt and using a small-patterned navy and white printed crepe de chine blouse. Another navy ensemble is made entirely of foulard printed with a tiny beige leaf design. Its long coat has a pointed scarf collare and inlet triangles on the sleeves of plain navy blue satin.

A very French ensemble of beige crepe de chine has a short coat finished with a pleated basque and made with an oval dip at the back which is followed by the line of the double-tiered skirt. The introduction of a touch of black red strapping at the neck and wrists is particularly smart.

A number of the ensembles are characterized by very unusual color. One of brick red crepe de chine has a little coat incrusted all down the front with white triangles arranged in an intriguing pattern. Another very smart color combination is chartreuse and cocoa brown. A three-quarter length ensemble of cocoa brown has a skirt of brown and a tuck-in blouse of chartreuse. The blouse has a large cape collar worn over the coat and softly knotted in the front.

Many of the ensembles feature the coats and have extremely plain, well-cut dresses. Some of the smartset coats are trimmed with cuffs of flat fur, gray shaved lamb or white caracul shaped like hour glasses and incrusted capuchin collars. A very smart note introduced in the French collections is the use of capes and capelike sleeves. These are usually of navy twill or of tweed in some light shade.

(Copyright, 1929.)

A Recipe for Today

Deviled Tuna, Serving Four

Three tablespoons butter, four tablespoons flour, one and one-half cups milk, one cup tuna, one-half teaspoon salt, one-quarter teaspoon paprika, two tablespoons chili sauce, one tablespoon finely chopped green peppers, one-half cup bread crumbs, two tablespoons butter melted.

Melt the three tablespoons of butter and add the flour. Blend and add the milk and cook until a thick creamy sauce forms. Stir frequently to prevent lumping.

Add the tuna, salt, paprika, chili sauce and green peppers. Pour into a buttered baking dish and cover with the crumbs, mixed with the melted butter. Bake in a moderate oven for 25 minutes.

In Great Britain more than 100,000 women are affiliated with golf clubs.

Paris maintains a municipal pawn shop. It is patronized extensively.

"Ignore the moth but treat the cloth"

says the modern woman

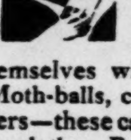

Why try to hunt out each moth or mothworm? It is much simpler and surer to mothproof the fabrics themselves with Larvex, and *prevent* damage. Moth-balls, cedar-chests, tar-bags and insect-killers—these can't stop mothworms from eating your clothes. But Larvex *will* stop them. Because Larvex gets ahead of the moths and *prevents* them from eating. That is what "mothproofing" really means.

Larvex is the great modern discovery that removes all worry about your woolens. Odorless, non-inflammable, and guaranteed as advertised in Good Housekeeping Magazine.

SPRAYING LARVEX for upholstered furniture, coats, suits, etc. One spraying lasts a whole year. $1 for a pint or, with atomizer which lasts for years, $1.50.

RINSING LARVEX for such washable woolens as blankets, sweaters, etc. This is in powder form (50¢ a package) and you just dissolve it in water, soak and dry—that's all!

SPRAYING LARVEX | RINSING LARVEX

Both kinds sold by dr ıd department stores everywhere.
The Larvex Corporatio 0 Park Avenue, New York, N. Y.

ETIQUETTE

By Katherine de Peyster

VARIETY SHOWER

WILL you kindly tell me how to word an invitation to a variety shower which I wish to give to a friend who is to be married soon? I am planning to have the affair in the evening and it cannot be a surprise to my friend.

C. F. S.

This might suggest a form:

Dear Mary—It would make me very happy if you can come to a "variety" shower that I am planning for Elizabeth Moore, at my home, on Friday evening, the first of March, at 8 o'clock. Elizabeth, too, is especially anxious to have you come—indeed, we refuse to have the party without you. So do tell me soon that me may expect you.

Best and dearest wishes to you, and the high hope of seeing you on the first. (The shower gift may be of any kind that you wish—"variety" is the word!)

Affectionately yours,

LADY OFFERS HAND

WHEN leaving a friend's home, should the young man who is leaving offer his hand when saying good-by to the young lady?

JAMES.

No, the woman is given the privilege of first extending her hand. The man waits for this, whether in a greeting, a departure or an introduction.

FIVE O'CLOCK FUNCTION?

WILL you be kind enough to let me know the correct dress to be worn by guests at a 5 o'clock church wedding? H. A. B.

The women at a 5 o'clock wedding wear their most formal day clothes—the fashionable ensemble is perfect—and the men wear the formal cutaway and dark striped trousers (if they dress formally), or the short black coat and striped trousers (the semiformal day attire), or, if informally, the dark blue business suit.

THE BAD FORM

WILL you kindly tell me how to have my wedding invitations printed? My mother and father are dead. AN ORPHAN.

It is the best form for you to have, if possible, a relative sponsor your wedding invitations. If you have, for instance, a married brother, he and his wife would send out the invitations. Or a married sister and her husband. Or a much older unmarried brother if you have no married brothers or sisters older than you, an uncle and aunt may correctly and affectionately send out your wedding invitations. If none of these is possible, you and your fiance but this is the least good form. And if you and your fiance must send out the invitations, I recommend that you do not have them engraved (wedding invitations must never be printed), but that you yourself write an informal note of invitation to your wedding.

(Copyright, 1929.)

CROSS-WORD PUZZLE

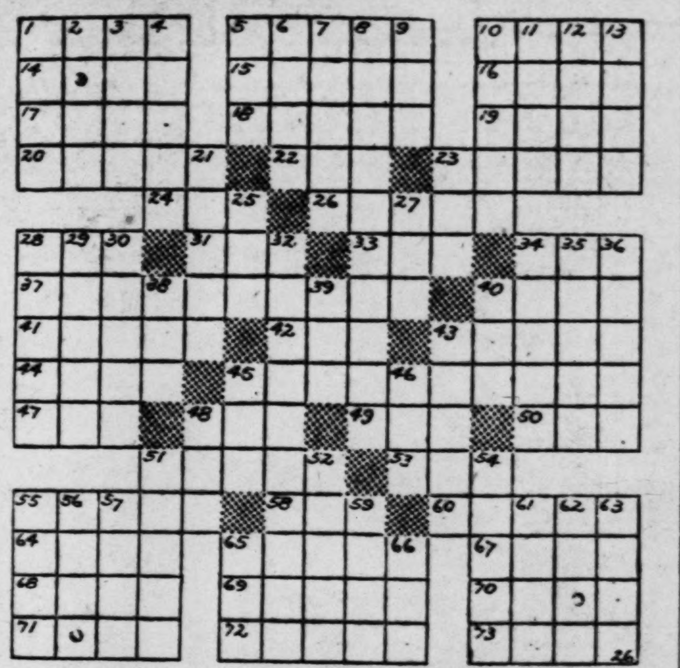

ACROSS

1 Flat circular plate
5 Molasses candy
10 Ardor
14 Spoken
15 Greek market place
16 Son of Jacob
17 Scandinavian historical legend
18 South American parrot
19 West Indian shrub
20 Foe
22 Weapon
23 Positive pole
24 A play on words
26 Chide
28 Cut off
31 Kind of rowboat
33 Small fish
34 Clean
37 A disclosure
40 Long outer garment
41 Plateaus
42 Nickname
43 Floats
44 Precise
45 Delights beyond measure
47 Perched
48 Bleat
49 Born
50 Before
51 Primary
53 Marry
55 Ultimate atom
58 Spigot
60 Orbed
64 Black
65 Concentrated solution of sugar
67 Minute orifice
68 Not Brief
69 Tally
70 Give out
71 Small mounds
72 City in Germany
73 Cancel

DOWN

1 Definite quantity
2 Persia
3 Wise
4 Heavy tread
5 Scotch hat
6 An Amalekite King
7 Central point
8 Order of monks
9 To steer wild, as a ship
10 South African antelope
11 Cotton gauze
12 Eager
13 River in Africa
21 Ages of the world (Hindu myth.)
23 A beverage
25 Nothing
27 Lyric poem
28 Lighting devices
29 Sung drama
30 Place
32 Bodily exercises
34 Watered silk
35 One who flirts with the eyes
36 Faded
38 Eccentric rotating piece
39 Face value
40 Greek letter
43 A metal
45 Spike of corn
46 Church seat
48 Command
51 Sharp projections
52 Tuberous tropical plants
54 Deceived
55 Dissolve
56 Hautboy
57 Not at all
59 Genuine
61 Alaskan city
62 Seed covering
63 Plexus
65 Compass point
66 Writing instrument

YESTERDAY'S ANSWER

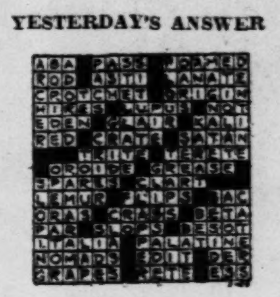

MENUS FOR A DAY

BREAKFAST
Stewed Prunes
Wheat Cereal and Cream
Buttered Toast and Coffee

LUNCHEON
Celery Soup and Crackers
Fruit Cookies Tea

DINNER
Squash Souffle
Buttered Green Beans
Bread Plum Jam
Head Lettuce and Columbia French Dressing
Fig Cream Pie Coffee

A sharp knife is essential to the carver, no matter how tender the roast.

Silk Stocking Caution[illegible]

IN selecting hosiery the two fa[illegible] tors to be considered are b[illegible] comingness and service. T[illegible] does not mean we must buy wh[illegible] is known as service weight sto[illegible] ings.

To be in harmony with the [illegible] fine texture of the dress the sto[illegible] ings must be sheer, and since [illegible] most the entire stocking is vi[illegible] these cannot be mended, so serv[illegible] is of great importance. So g[illegible] is the demand for sheer eff[illegible] that even the service and se[illegible] service weights now assume [illegible] ness which is produced [illegible] beiges and grays by the warm [illegible] tinge similar to the flesh tone.

In buying hose it will be w[illegible] consider the following caution[illegible]

Light colors, especially [illegible] they contrast strikingly with [illegible] dress, give a fuller effect. G[illegible] are more slenderizing than [illegible] beiges.

Stout women should avoid [illegible] stockings excepting in sheer eff[illegible] as these give a heavy appe[illegible] which is undesirable.

If you prefer the sheerest [illegible] tures it is advisable to pu[illegible] those of superior quality, es[illegible] ly in the dark colors, because [illegible] evenness of weave is more [illegible] able when dark stockings are [illegible] with the light flesh underne[illegible]

If worn with dark shoes [illegible] stockings will appear more [illegible]

The back seam should be [illegible] ined, as even a single loose [illegible] will mean unsatisfactory wear, [illegible] the stitches, especially at the [illegible] should be very close and firm.

Fruit Salads.

Fruit salads have an added [illegible] value when mixed with a ho[illegible] dressing. To two tablespoon[illegible] strained honey add one tablespoon[illegible] ful of lemon juice and two ta[illegible] spoonfuls of another fruit ju[illegible] Blend this well, beating with a fo[illegible] until it thickens somewhat.

ADVERTISEMENT

How Professionals Give Lasting Lustre To Finger Na[illegible]

Naturally, beauty shops em[illegible] finest toilet accessories; and [illegible] lasting nail polish has bee[illegible] *preferred* manicuring necessity [illegible] long time.

Gloray gives the finger na[illegible] genuinely *natural*, healthy pi[illegible] —not that strong, vulgar col[illegible] which has come into disrepute. T[illegible] beautiful satin-like lustre Gloray i[illegible] parts is entrancing—and lasts w[illegible] out fading for more than a we[illegible] In three shades, to match your c[illegible] plexion, at all dealers.

"The boiling starch— all over her face!"

(Above) "My little granddaughter, Mildred, somehow collided with me when I was holding a pan of boiling starch . . . Her face was horribly burned . . . For weeks she wore a muslin mask lined with Unguentine . . . Now we know she is going to have a complexion as good as any girl's—not a scar anywhere."

A child's tender body disfigured for life! Every day—in some family—such a tragedy is occurring.

And all needless! Unguentine, the famous *antiseptic* surgical dressing used in 8 out of 10 hospitals, soothes the cruel pain of burns almost at once. Promotes quick, normal healing—almost always *without a scar.*

Its antiseptic qualities safeguard you against infection. Use it for dreaded kitchen burns, and for all cuts, bruises, and chapping.

Buy Unguentine today. At your druggist's—50c. Send for free household manual, "What To Do," by M. W. Stofer, M. D. The Norwich Pharmacal Co., Dept. AD-12, Norwich, N. Y. Canadian address, 193 Spadina Ave., Toronto.

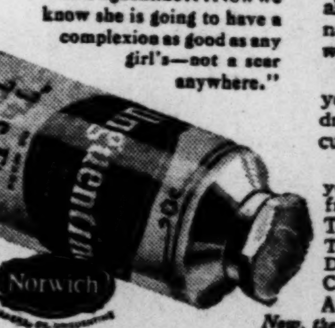

Now, the new Unguentine Soap for tender skins

RESULTS—3-time Ads ALMOST CERTAIN for ANYTHING. SEND your WANT AD to the POST-DISPATCH.

Be Sure to have some delicious PINK* Salmon This Week

*PINK Salmon is recommended by the U. S. Government for its high food value at low cost and also for its healthful phosphorous and iodine content—the latter being valuable in prevention and treatment of goitre. PINK Salmon is regarded as the "King of Food Fish" by dietetic specialists.

YOU would appreciate the important place PINK Salmon has on the menu, if you lived in the Pacific Northwest. In a big "Sweepstakes Recipe Contest" out there, the winning suggestion was the following "Alaska Lunch" recipe—and you may be sure it is exceptionally good for the contestants were all experts on salmon cookery.

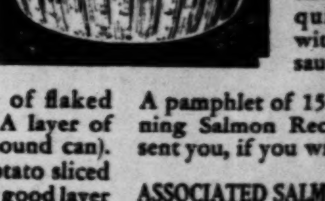

Alaska Lunch

Oil deep baking dish and arrange 1. Three layers raw potato sliced very thin. 2. Add a good layer of flaked canned salmon. 3. A layer of canned peas (full pound can). 4. Three layers of potato sliced very thin. 5. Another good layer flaked canned salmon. 6. Then a cup of ground carrots and one chopped onion mixed. Add a little pepper to each layer. Mix thoroughly and heat ½ cup of juice from the peas, ½ cup juice from the salmon, 1 cup milk, 1 well beaten egg, then add ½ teaspoon salt and one tablespoon melted butter. Pour this slowly over all, bake in moderate oven for 30 minutes, cover with sprinkle of cracker crumbs and let brown quickly. Serve with hot cream sauce.

A pamphlet of 150 Prize Winning Salmon Recipes will be sent you, if you write to

ASSOCIATED SALMON PACKERS
2502 Smith Tower, SEATTLE, Wash.

TUNE IN every Thursday morning on Dr. Copeland's famous Health Lectures— Station KWK, St. Louis.

"The KING of FOOD FISH"

Commander Byrd's South Pole Flight Puzzle

$375 Cash Prizes to Be Awarded Readers of the Post-Dispatch

Every member of the family will derive benefit from this educational and fascinating puzzle presented in honor of Commander Richard E. Byrd, leader of the scientific expedition to the Antarctic. Substantial cash prizes are offered for the best set of answers. In each line there is a missing word, the key to which is given you in the explanatory phrase. Look them up in an atlas. The entire puzzle will be printed in this column, adding an installment each day, until ten chapters have been published. No answers may be submitted until the entire puzzle has been published.

RULES OF CONTEST:

1. The Commander Byrd South Pole Flight Puzzle Contest is open to everyone, except employes of the St. Louis Post-Dispatch and their families. It is not necessary to be a subscriber.

2. To the person submitting the nearest correct, neatest and best-presented list of answers a prize of $100 will be given. The second prize will be $75; third prize $50. There will be four prizes of $25 each and five prizes of $10 each for those in fourth to twelfth place, inclusive.

3. In event of a tie, duplicate prizes will be given to each tying contestant.

4. No contestant is allowed to submit more than one set of answers, and but one set will be accepted from any one address. The name and address of the contestant must be written plainly on the entry.

5. An entry with insufficient postage, will not be accepted. The Post-Dispatch cannot be responsible for delay, loss, or non-delivery of entries. No contribution entered in this contest can be returned. All entries must be sent by mail.

6. This competition opened April 15, and closes April 28, the final installment of the puzzle will appear April 25. Contestants will be allowed three days additional thereafter to prepare and submit their answers. All answers must be postmarked before midnight, April 28, 1929, to be eligible for a prize. Address all entries to the Puzzle Editor, care of the Post-Dispatch.

7. Announcement of winners will be made in the Post-Dispatch as soon after the close of the contest as possible.

8. Acceptance of these rules is an express condition of entry.

9. Two or more people may co-operate in answering the puzzle, but only one prize will be given to any one household or to any one group.

10. Answers may be submitted in any form desired, though preferably on white paper. Write on one side of paper only. Neatness will be a factor, next to correctness in the judging.

TODAY'S INSTALLMENT.

55. To give their (Town in Texas).
56. To say: (A town in Tennessee).
57. That is (A haven of Greenland.
58. Be (Town in Wisconsin).
59. And to (Town in Missouri).
60. Him on this the world's greatest (Port of Stewart Island).
61. What do they (Bay of South Australia).
62. At sea? At first (A cape of Alaska).
63. Then (A cape of Oregon).
64. A regular (Mountain in New York).
65. When they are blown off (Islands of Queensland).
66. Crossing the equator they initiate every (Mountains in California).
67. And make much (River of Georgia).
68. Later they run into the (Bay of British Columbia).
69. Region; the (Lake in Quebec).
70. And home of the (River of Canada).
71. On (Islands in Mid-Pacific).
72. They reach the (Island of New Zealand).

PREVIOUS INSTALLMENTS.

1. What (Butte in North Dakota).
2. Name is on everybody's (River in Montana).
3. These (Town in Mississippi).
4. Who is the hour's (Town in Pennsylvania).
5. Why of course (Islands east of Siberia).
6. (Town in North Carolina.)
7. Who recently set sail in the good (Island in Mississippi Sound).
8. (American metropolis.)
9. From (Pacific Coast Port).
10. For the (Islands south of New Zealand).
11. Are you following the (Mountain range of Queensland).
12. Have you taken your (Mountains of Morocco).
13. And located the (Famous Bay of Antarctica).
14. Can you view in your mind's (Peninsula of the Hebrides Islands.)
15. That vast (Lake in Quebec).
16. Of five (Town in Kentucky.)
17. Square miles of (A cape of Alaska).
18. Waste, of which the (Mountain of California)
19. Is, in feet height more than (Islands of Florida).
20. Can you see this marvelous (Island in Boston Bay).
21. Are you (City of Pennsylvania).
22. The wonderful (Town in Scotland).
23. From (Names given the South Polar Region).
24. Sent by Mr. (Mountain in Queensland).
25. That will appear for many (Bay in Mobile Bay).
26. In this great (Town in Michigan).
27. If not, you will (Castle in Scotland).
28. You have made a (Bay in Hudson Bay).
29. For they can be read in no other news (Harbor of Nova Scotia)
30. In the City of (Metropolis of the Southwest).
31. Let us study the (County in Georgia).
32. Life of the great (Lake in Ontario).
33. As they would say down in (A Butte in Oregon).
34. We find he was always on (Islands of the Fiji Islands group).
35. Bent; wanted to (River of New Guinea).
36. Over the (Town in Texas).
37. Regions; wanted to go to the most (Island in the South Atlantic.
38. Places, and make (A reef in the China Sea).
39. If possible of (A mountain ridge in Colorado).
40. Remains of pre-historic (Cape of Newfoundland).
41. And thus (Lake in South Australia).
42. Great (Bay east of Honduras).
43. And (Mountain Range of West Australia)
44. And (Town in Nebraska).
45. Perchance (A Bay of Newfoundland).
46. To (A bay of Manchuria).
47. To his own (Harbor of Novo Scotia).
48. To his beloved (Mountain Range of Grant Land).
49. Doesn't this prove him a (Town in Ohio).
50. Most (Town in Texas.)
51. And they of (The Golden State).
52. Had the (Town in Michigan).
53. To be the last to (Island in Gulf of Bengal).
54. This (Bay of Ireland).

(To Be Continued.)

Wooden Wedding Gift

AT a wooden wedding anniversary recently one of the gifts was so novel the idea really seems worth passing on.

After displaying her gifts the hostess picked up a paper and said, "And here is an order for a wooden gift that goes out in the yard as soon as weather permits. Guess what it is." After all had tried and failed to guess, she announced it was a peach tree.

A merry laugh followed the remark of one girl who said, "Just how does a peach tree fit in with the wood idea?" An obliging gentleman explained this, to this lady's embarrassment.

It so happened that the celebrants had acquired the home last fall and were planning to fix up the yard this spring. So they pronounced it a capital gift and such a surprise, for they never expected anything like that.

Baked Hash.

Make a hash of the left over meat. Bake it, for a change. Mix two cupfuls chopped meat, two cupfuls chopped raw potatoes, one cup gravy, stock or water, one tablespoon melted drippings and seasoning to taste. Put mixture into a mold and bake in moderate oven one hour.

THE RHYMING OPTIMIST
By Aline Michaelis

MAN'S PORTION

SOMETHING of light and music,
Something of joy profound,
These are to be man's portion,
Ever, while earth goes 'round;
Beauty of robins singing,
Beauty of white clouds winging,
Rapture of sight and sound.

Something of pain and sorrow,
Glimpses of grief profound,
These are man's portion ever,
Long as the earth spins 'round;
Sadness of cold rain falling,
Sadness of dark tides calling,
Trials that still abound.

Yet, to man's glory ever,
Sorrow is always brief,
Faith in the Springtime never
Shadowed by falling leaf;
Brightness each day comes flooding
Hours with some promise budding,
Gladness still conquers grief.

Glazed Cookies.

To glaze cookies, mix one egg yolk with two tablespoons of milk and two tablespoons sugar. Apply on a soft cotton swab or a small roll of white cloth, to the cookies after they have been placed on the baking sheet ready for baking. When baked, the cookies will have a shiny, brown surface.

DO YOU WANT Paris Colors? -use Tintex!

....*It's surprising* how quickly and easily you can have the newest Paris colors in your wardrobe—*if you use Tintex!*

....*For Tintex*, as the best-dressed women in America will tell you, satisfies *every* smart color need. Without muss or fuss, it transforms frocks, sportswear, silk "undies," stockings, etc., restoring their faded color, or changing them to Fashion's latest shades.

....*Ask your* dealer to show you the Tintex Color Card. It contains the Season's favored colors on actual samples of silk!

—THE TINTEX GROUP—
Products for every Home-tinting and Dyeing Need

Tintex Gray Box — Tints and dyes all materials.

Tintex Blue Box — For lace-trimmed silks — tints the silk, lace remains white.

Tintex Color Remover — Removes old color from any material so it can be dyed a new color.

Whitex — The new bluing for restoring whiteness to all white materials.

at all drug, dept. stores and notion counters... 15¢

Tintex
TINTS AND DYES
ANYTHING ANY COLOR
PARK & TILFORD NEW YORK SOLE DISTRIBUTORS ESTABLISHED 1840
GUARANTEES THAT TINTEX WILL PERFORM

TALES THAT TABLES TELL
By Alma Zaiss

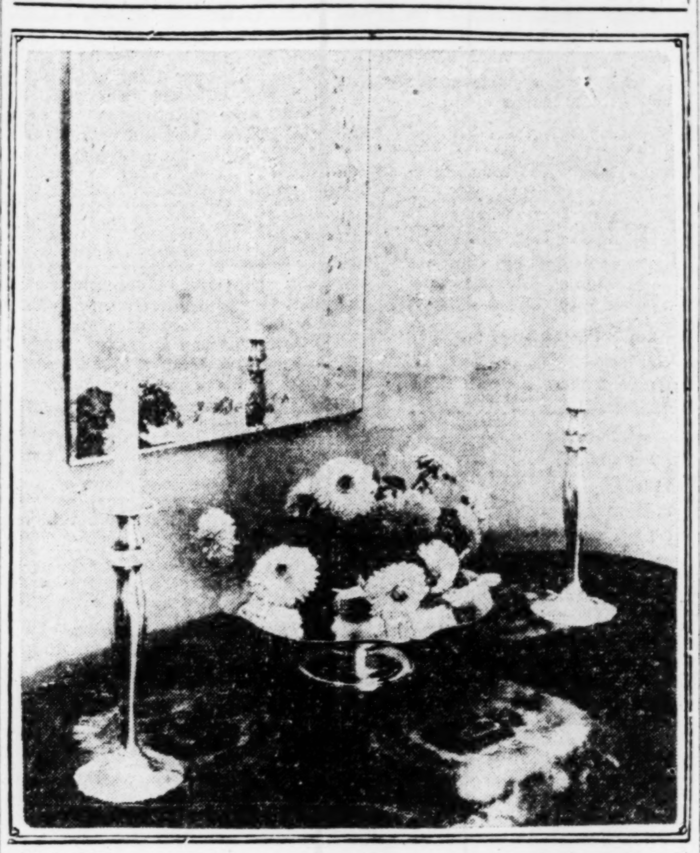

WHEN we say "the table," by common consent it is understood to mean the one where all gather for refreshment—although half a dozen other tables in the home may be doing their best to serve us in other ways.

Since it plays such an important part in the daily life of the family, perhaps it is only natural that the dining table should occupy the center of the stage. But now and then, when we come upon an especially good arrangement in another's home we are displeased to find we have quite overlooked the decorative value of the lesser tables which do duty as consoles, servers and occasional pieces of convenience for many purposes.

In the dining room of certain gracious lady whose good taste is expressed in the perfect choice of objects of art, there is a Georgian console table that strikes the eye—and holds it—the minute one enters.

The setting is simple enough — a sterling bowl to hold a few choice flowers, a softly glowing candlestick at either side; above, a mirror to reflect them. Yet this one artless arrangement touches the keynote of the decorative scheme and gives a sharp accent of beauty to the entire room. So easily is it done, if we but remember it.

As nearly as possible we have reproduced the console group for all to see. Quietly harmonious, the pieces illustrated merge into a delightful whole, and we are particularly pleased with the design of the sterling ornaments whose strict plainness is turned to decorative beauty through the medium of line rather than ornament. Sturdily, yet gracefully molded, the edge of the bowl follows the shell-like curve of the candlestick bases to give us a design that is as appropriate for the home of period feeling as it is for the dynamic modern room.

The quiet elegance of the little table is its own message to those who would have beauty without extravagance. And this we feel the more keenly since the trend in decoration is in the "period" direction. The old homes knew the distinguished touch of sterling and used it to suggest prestige. In a crude pioneer environment these reminders of good taste and culture stood as symbols of what had been, what was to be in the home life of the hostess. In like manner, in the compact households of today, they may suggest a full measure of the luxury we once knew in terms of many and larger rooms.

Apple Sauce Nut Cake.

One-half cup brown sugar, 1 cup apple sauce, 1 cup sour milk, 1 teaspoon salt, 3 cups flour, 1 cup chopped nuts, 2 teaspoons baking powder, 2 teaspoons soda. Mix well and bake in a loaf cake pan in a moderate oven. A delightful cake to have in the house over the week-end.

An electric vaporizer invented by a New York man automatically shuts off the current when its liquid contents have boiled away.

"Joy of Living"

Here's the *breakfast* for that *boy* of yours!

Little fellow, is he? With eyes bigger than his tummy? Or is he a big chap—with a morning paper to read and a seven o'clock "grouch".

It makes no difference—give him Heinz Rice Flakes for his next breakfast.

If he's the little fellow, these crispy, crunchy, fairy-like flakes of nut-meat goodness will vanish like magic from his breakfast bowl. If he's the big chap—his "grouch" will vanish too and his paper remain unread.

And *you'll* get some of the gladness, too. For you'll know you're giving your boy something that's *good* for him. Because Heinz Rice Flakes are made by a special, patented Heinz process which transforms the natural roughage of the rice into a pure *cellulose* that acts as a gentle, *natural* laxative!

Isn't all this good to know?

HEINZ *Rice* FLAKES

57

COTTON'S MANY USES IN HOME

IN spite of a trend toward other textile fibers for some household articles, cotton is still the housewife's choice for a great many furnishings, according to the Bureau of Home Economics of the United States Department of Agriculture. In the course of a study of the changing uses of the various textile fibers in the home, 646 replies were analyzed in respect to the household articles used in 1927 as compared with 1922.

It was found that for certain things, especially things for table use, such as doily sets, luncheon cloths, tablecloths, and table napkins, linen was more popular than cotton. And for blankets and rugs wool was slightly more popular than cotton or other textile fibers. But in the case of all other household articles, the families reported greater use of cotton than any other textile fiber.

The size of the community seems to make some difference in the quantity of certain articles used, and where a choice between linen and cotton was possible a greater proportion of linen articles was used by those in towns or cities of 5000 population or over than in rural communities. The same trend was also found in the case of income groups. With more money to spend, more household furnishings are bought, and the tendency becomes noticeable to buy more linen or silk or rayon than cotton. In the two lowest income groups the use of cotton increased as much as or more than the use of silk or linen.

Over 10 per cent of the families reporting were using more of the following articles in 1927 than they had five years previous: Cotton bedspreads, cotton and wool blankets, cotton covers of comforters with cotton, wool and down fillings, cotton mattress covers and pads, cotton and linen luncheon cloths, cotton and linen table napkins, cotton and linen dish towels and face towels, cotton Turkish towels, cotton washcloths, cotton awnings for porches and windows, cotton bureau scarfs, cotton and linen card table covers, cotton couch covers, cotton dress covers, cotton and wool or worsted rugs, cotton and silk sofa pillow covers and cotton and rayon window curtains. Perhaps, says the bureau, this can be taken to indicate that a good many people actually had more and better housefurnishings at the time they replied to the inquiry and that a large number of these articles were made of cotton.

LADDERGRAM
Registered U. S. Patent Office
Climb Down!

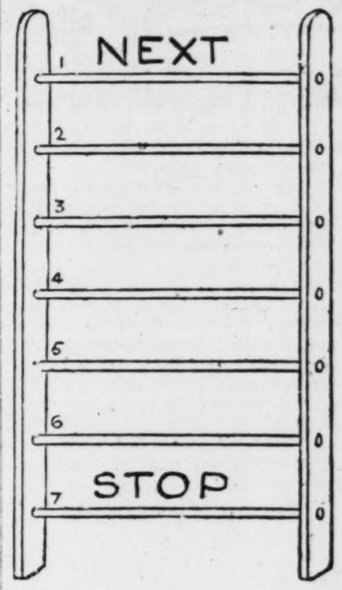

The Next Stop on today's Laddergram is the bottom rung. Climb downward, changing a single letter only in each succeeding step without transposing the remaining letters. Avoid words that are obsolete, hyphenated or of foreign dialect and watch for an answer tomorrow.

Solution to Train-Wreck—1, Train; 2, Trait; 3, Tract; 4, Track; 5, Wrack; 6, Wreck.

(Copyright, 1929.)

A Little Water.

When boiling steak in a gas oven frequently the fat will catch fire. To prevent this, cover the bottom of the broiling pan with water. This will catch the fat from the steak and prevent its catching fire.

Roast Pheasant.

Press buttered papers on the breast of the pheasant. Cook in a fairly hot oven, basting frequently, and a while before the bird is served, remove papers, and let the breast brown lightly. Serve immediately. May be stuffed with a poultry dressing or roasted plain.

Removing Tin Foil Stains.

Obstinate stains are frequently formed from tin foil wrappings about corsage bouquets. If the material is washable the stain can be removed by rubbing gently with soap and washing in warm soapy water.

SWOPE'S
Anniversary
SALE
FRIDAY
10%
Discount
ARCH PRESERVER
SHOES
FOR WOMEN
And All Other Shoes
MEN'S—WOMEN'S
CHILDREN'S
Swope Shoe Co.
OLIVE AT 10th ST.

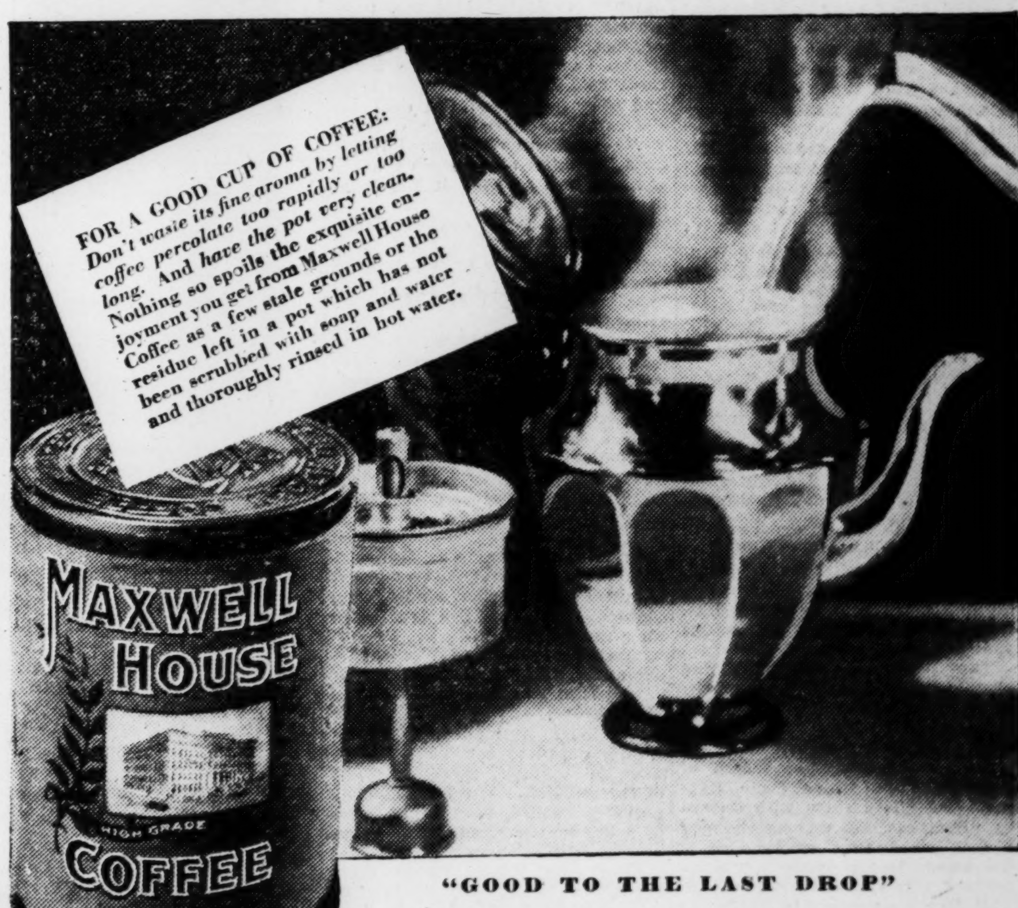

"GOOD TO THE LAST DROP"

America's most popular coffee ...
created by patient, expert
BLENDING

BECAUSE coffee is so important, every household has its favorite way of making it. But whether *your* coffee is percolated, dripped, or boiled in an old-fashioned pot, one thing is above all necessary—the coffee itself must be right to start with.

The creator of the matchless, mellow flavor of Maxwell House Coffee went back to this first principle.

He was a gentleman of the Old South—bred in the South's tradition of good living—and he knew coffee. He had tried them all—the "heady" coffees of Arabia, the mild coffees of Java, the rich and syrupy coffees of Brazil—and every one was tantalizingly not quite perfect. So he had the inspiration to make a new coffee flavor—to combine in one gorgeous drink the diverse virtues of many choice coffees. After months of experimenting, at last his genius triumphed in a coffee which delighted even his critical palate.

It got its first acclaim at the famous old Maxwell House in Nashville. Thence news spread abroad of the unique sparkle and flavor of Maxwell House Coffee until today it is in demand all over the United States.

"The Old Colonel," as he is known to his friends, has lived to see the coffee he perfected become his country's favorite—the choice of America's most prominent hostesses, the fine coffee served in America's foremost homes from one coast to the other.

Your own grocer has Maxwell House Coffee, sealed in tin to preserve all its fragrance and flavor.

MAXWELL HOUSE COFFEE

© 1929, P. Co., Inc.

Blades
by George Barr McCutcheon

INSTALLMENT XXII.

"BECAUSE I'm working off what I owe on a piece o' ground I bought from them on this side of the river 16 years ago. I didn't know it was their'n till after I'd built me a cabin on it an' moved in with my wife. Just my fool luck to pick out the only parcel of land they owned on this side of the river—sort of a bend in the stream, if you know what I mean. You see, it was this way. The channel changed some forty-fifty years ago at the time of a flood. Well, they owned right up to where the old channel was—and that's how. I fish an' hunt an' guide for a livin'. So I had to buy the land off'n them, spite of the fact it ain't on their side of the river at all. I guess mebby you'd call the terms easy. All I got to do is fetch an' kerry the mail fer four years more an' then the property is mine. The land is reckoned to be worth five hundred dollars. I'm workin' it off at the rate of $25 a year, no interest charged."

"I call that a pretty fair bargain, Mr. Regner."

"I suppose it is," said the other, gloomily. "It wasn't so bad up to the time my wife begin to be porely last winter an' had to give up makin' the trip to Micklemack an' back twice a week. I never realized how hard a job it was till I had to do it myself. The thing I don't like about old Crownstone an' his bunch is that they won't agree to allow me pay up in cash the hundred dollars I still owe on the property and let me off 'stead of holdin' me to the bargain for another four years. That's what makes me cuss. Or would, if you'd let me."

"So your wife has been making the trip all these years," said Barnaby, running his eye over the gaunt, powerful figure.

"Yep. She's one of the best women the Lord ever made. Or was, up to the time she took sick. Yes, sir; I sent word to old Crownstone that I was ready to hand over the full amount any day he said, and, would you believe it, he sent back word that the last thing in the world he wanted was my wife's money. I don't see how they could have heard about Mis' Regner's father dyin' last fall an' leavin' her a hundred and forty-seven dollars an' some odd cents in his will."

"Let's get a move on," said Barnaby abruptly, making no effort to disguise the scorn he felt for Mrs. Regner's husband.

"Sure you're rested?" inquired that person, solicitously.

"If your wife could do it twice a week, I dare say I can manage it once in a lifetime without breaking down."

"She ain't a very big woman, either," answered Mr. Regner, starting off. "Beats all how much these women can stand."

"You mean will, don't you?"

"Besides havin' nine children, she—"

"Step along as fast as you like. I'll keep up with you," cut in the young man disgustedly.

They traversed the remaining distance in an hour and a half, by Barnaby's watch. Their progress was impeded now and then by dense thickets of underbrush; twice they crossed small creeks by means of "foot-logs," to which Gene Regner's "nose" led them with uncanny directness. It was nearly four o'clock when they emerged from the woods into a narrow, treeless lowland through which flowed the "left fork," according to the guide.

"Meets up with the right fork a mile or so down that way. In flood-time the whole stretch is under water. That high bank you see on the other side of the river is where their property begins."

Barnaby, trudging alongside now, stared at the great seemingly impenetrable wall of trees on the far bank. Once more he experienced a queer sinking of the heart; something like a shiver ran through his veins. It looked very formidable, repellent, defying, that wall of trees. What lay beyond? What did it screen?

They came to the bank of the river, a clear, blackish stream not more than two hundred feet in width. Slow moving, deep, almost sinister in the shadow that came creeping out from the lofty green barricade on the opposite side.

Regner uttered a loud halloo. Thrice he repeated it. An answering shout, muffled by distance and the density of the wood, came to their ears. Whereupon the guide gave vent to a huge sigh of relaxation and began to unfasten the straps that clamped the bags on his shoulders.

"Well, if I never see you again, pardner," he said, "good-by and take care of yourself."

"Gosh," was all that Barnaby could say.

"Some folks come back this way and some don't," went on Mr. Regner. "I hope you'll be one of 'em."

"One of which?"

"That comes back," said Mr. Regner. "Every whipstitch a few young fellers and girls come out and I take 'em to Micklemack. Born and raised in there, mind you. Never set foot on this side of the river before in their lives. And they never come back either. Course if you're only going there to visit relatives you'll probably be ready to leave in a—There they are now. Right on time. Must be expectin' you. Generally there's only one of 'em, but there's two of 'em now, I see."

He pointed. Two men bearing a large birch canoe on their shoulders appeared almost opposite, emerging suddenly as if by magic out of the woods. Pausing at the top of the bank, they studied the pair for a few moments before moving down to the water's edge. Even then, they did not lower the boat. One of them called out:

"What is your name, young man?"

"Blades," replied Barnaby, staring as one who doubts his own eyes.

"And your mother's family name,—what is it?"

"Dimmesdale."

"You are most welcome, friend Jasper."

The boat slid gracefully from their shoulders into the water and one of them stepped into it, taking up paddle. The next instant he was driving the light craft along with powerful strokes, standing in the stern. His companion remained on the banks, his arms folded.

There was sheer astonishment, incredulity, in the stare that Barnaby diverted from the strangers to the face of the grinning Mr. Regner.

"Well, for the love of Pete!" he exclaimed, but in lowered tones.

At first he wondered if he was seeing aright; then he jumped to the conclusion that motion picture camera-men were at work near by and shot a swift exploring glance in all directions; in almost the same breath the truth burst upon him: he was looking upon the figures of men who belonged, by virtue of their dress, to the seventeenth century, to the days of the Pilgrim fathers.

* * *

Pilgrims—And a Dog's Tail.

THE man in the boat held his attention. He was a tall, bearded fellow in wide, butternut-brown knee breeches, thick stockings of gray (but obviously of recent knitting), a "belled" brown coat buttoned close up to the throat (the buttons were large and sober), a broad flat collar of the same material above which a white stock was wound, its free ends lying flat and loose upon the wearer's chest. But it was the head-covering that held his eye: a wide, flat-brimmed, conical-shaped hat of brown with a snug black band held in place by a buckle of silver or nickel. His hair was long, coming down almost to his collar, and was cut square and straight across the back.

A glance at his companion was sufficient to reveal him in garments of the same pattern although the coat and breeches were a dark, somber gray. His broad low shoes of black had huge metal buckles on them. He was beardless, tall, unconsciously theatrical in his pose—a young man, with a lean, dark face.

"This feller's name is Hawkins. He's the reg'lar ferryman. Never seen the other feller before," explained Regner as the boat drew near the bank.

"Do they all dress like that?" demanded the young man.

"All that I've ever saw," replied Mr. Regner.

The boat grounded, the prow sliding onto the low bank in answer to a single, powerful effort of the paddler. The ferryman did not step ashore, nor did he offer to assist in the handling of Barnaby's effects.

"Put your things up in front there," he said. His voice was crisp, almost hard. "Pay him," he went on, indicating Regner, "and then step in yourself."

"How much?" inquired Barnaby, after his belongings were in the boat.

"Well, seein's my wife goin' to—I mean is likely to have another baby before long, I reckon about a dollar fifty would"——

"One dollar is ample," broke in the man in the boat. "Pay him, friend Blades, and come along. We have no time to dally."

Barnaby took his place in the bow of the canoe, Regner pushed them off with such energy that the favor seemed born in spite, and a moment later the stalwart ferryman was swinging its head around toward the other bank. It was not until they stepped ashore that he held out his hand to Barnaby, a rather shy, diffident smile on his bearded lips. The other man had stepped forward to steady the boat. He was eyeing the well dressed young New Yorker with unmistakable interest, not to say curiosity.

"We welcome you, Jasper Blades, to this our own shore," said the ferryman. "My name is Samuel Hawkins. This is Peter Hodge, the son of Peter Hodge, who keeps the tavern, and the grandson of still another Peter Hodge. He will conduct you to his father's inn, where you will find fare and shelter for the present."

The younger man gripped Barnaby's hand. His rugged, quite handsome face was unsmiling, however. There was a slight frown, as of calculation, on his broad, low brow. Nevertheless, his handclasp was hearty, genuine. His voice was deep.

"Leave your things in the boat, friend," said he. "Samuel and I will carry it to the shed some distance farther on. I have a horse and cart waiting for us in the lane."

Continued Tomorrow.

(Copyright, 1929.)

Post-Dispatch Radio Broadcasting Station KSD

550 Kc.

Daylight weekday broadcasting at 9:40, 10:40, 11:10 a. m., 12.40, 1:40 and 3:40 p. m. Market quotations and news bulletins of interest to the Middle-West. Prices supplied by Market News Service, U. S. Department of Agriculture and Principal Exchanges.

Thursday, April 18

1:45 P. M.—Music Lovers' Hour.
4:00 P. M.—Twilight Hour.
4:15 P. M.—The Magic of Speech.
7:00 P. M.—"Gossipers."
7:30 P. M.—Hoover Sentinels.
8:00 P. M.—Seiberling Singers.
8:30 P. M.—"Maxwell House Hour."
9:00 P. M.—Halsey-Stuart & Co. Program.
9:30 P. M.—Red Crown Service Hour.

Friday (Daytime)

10:15 A. M.—Radio Household Institute.
11:45 A. M.—Palais d'Or Orchestra.
1:30 P. M.—Dedication of Tomb of Unknown Soldier of the American Revolution at Alexandria, Va.
4:00 P. M.—Florida Hour.

Local Stations

KFUO (550kc)—7:15 a. m., Meditation; music; 9:25 a. m., chapel service; organ; 12:15 p. m., organ recital; Mr. Hoelter; 3:00 p. m., foreign-language program; Norwegian address; English address; music; 10:00, Question period; Rev. Stiegemeyer; music.

KFWF (1200kc)—11:00 a. m., Sunshine hour service at St. Louis Truth Center; organ recital; 7:45 p. m., meeting at St. Louis Truth Center; Rev. Charles H. Hartmann; music.

KMOX (1090kc)—6:00 p. m., Wm. LeMaster, baritone; 6:15, Diamond Tail Bar quartet; 6:30, Ozark program; 7:00, Washington University Quadrangle Club; 7:30, Then and Now; 8:00, Arabesque; 8:30, Sonora hour; 9:00, Rit Fashion review; 9:15, Musical Foursome; 9:30, The Columbians; 10:00, Hot Stove League; 10:10, Amos and Andy; 10:30, Wylie's orchestra. Tomorrow daytime on **KMOX**—6:30 a. m., Setting up exercises; 7:45, Jacquinot Jules, organist; 9:00 a. m., Homemakers' club; 9:45, Cooking school; 10:45, Allez-up; 12:00 p. m., Farm hour; 1:15, Ethel Arnold, pianist; 2:00 p. m., Gray's band; 3:00, baseball game; 5:40, talk.

KWK (1350kc)—5:00, Grennan program; 5:45, music selections; 6:15 p. m., Community worker questions; 6:30, Yeast Foamers; 7:00, Serenade; 7:30, Mennen Men; 8:00, Tidewater Oil program; 8:30, Downing school of Expression; 9:00, Voice of the Evening; 9:30, Musketeers quartet; 10:00, Stick to the Finish club; 11:15, orchestras. Tomorrow daytime on **KWK**—8:00 a. m., Virginia Arnold; 8:15, Three Little Maids; 8:30, Local activities; 9:00, Choristers with Marimba-band; 10:00 a. m., Educational hour; 11:00, Piano pals; 12:00 p. m., Farm and Home hour; 12:45 p. m., League of Women Voters; 1:00 p. m., String trio; 1:45, Versatile trio; 3:00, baseball game.

WEW (760kc)—9:00, 10:00, 10:58 a. m., 12:00 and 2:00 p. m., Market and weather reports; 5:00, Regular music program.

WIL (1200kc)—10:00 a. m., Farm news; 10:30 a. m., Fire Prevention; 12:30 p. m., Del Reed, tenor, and Bill Brown; 12:45, Robert Ehrman; Eugene Menz, violins; 1:00 p. m., Lyon's orchestra; 1:30, Clinnie Dill Pavlik, pianist; 1:55, WIL Aviators; 2:00, Police releases; 2:10, Studio program; 2:30, Alice Wientge; 2:45, Chas. Whitten, tenor; 3:00, Baseball game; 5:20, WIL ensemble; 6:30, Sport news; 6:40, Officer Palmer; 6:50, WIL ensemble; 7:00 p. m., Lyon's orchestra.

CHAIN PROGRAMS TONIGHT

National Broadcasting Co. Red

7—"GOSSIPERS"—KSD, WEAF, WGY, WSAI, KOA, WDAF, WWJ, WOW.
7:30—HOOVER SENTINELS — KSD, WEAF, WGY, WSAI, WWJ, WDAF, WCCO, WHO, WOW, KVOO.
8—SIEBERLING SINGERS — KSD, WEAF, WSB, KOA, KPO, WOAI, KYW, WDAF, WWJ.
8:30 — RAPID TRANSIT — WEAF, WCAE.
9—HALSEY STUART — KSD, WEAF, WDAF, WGN, WGY, WOW, WFAA, WHAS, KOA, WWJ, KSTP.
9:30—RED CROWN PROGRAM—KSD, WEAF, WGN, WHO.
10:30 — BERNIE'S ORCHESTRA — WEAF, WWJ, WHO.

* * *

National Broadcasting Co. Blue

6—"SKIPPY"—WJZ, KDKA, WLW, KYW.
6:15 — MAY SINGHI BREEN—KWK, WJZ, WSM, WKY.
6:30—YEAST FOAMERS CONCERT—WJZ, KWK.
7—SERENADE — KWK, WJZ, KYW, WREN, KDKA, WLW.
7:30—MENNEN MEN—WJZ, KWK, KDKA.
8—VEEDOL PROGRAM—WJZ, KDKA, WJZ, KDKA.
8:30—MAXWELL HOUSE HOUR — KSD, WJZ, WSB, WOW, KDKA, KSTP, KCA, WHO, WLW, KYW, WDAF.
9—VOICES OF THE EVENING—KWK, WJZ, WWJ, KYW, KDKA, WLW, WLS.
9:30—PALAIS D'OR ORCHESTRA — WJZ, KOA, WHAS, WSB, WFAA.
10—SLUMBER MUSIC—WJZ, WRC.

* * *

Columbia Broadcasting System

7—MUSICAL VIGNETTES — WABC, KOIL.
7:30—THEN AND NOW — KMOX, WABC, KOIL, WCCO.
8—ARABESQUE — KMOX, WABC, WBBM, WOWO, KMBC, KOIL.
8:30—SONORA HOUR—KMOX, WOR, WBBM, KMBC, WOWO.
9—RIT FASHION REVIEW—KMOX, WABC, WOR, KMBC, KOIL, WCCO.
9:15—MUSICAL FOURSOME—KMOX, WABC, WBBM, WOWO, KOIL, KMBC.
9:30—COLUMBIANS—KMOX, WABC, KMBC, KOIL, WOWO, WBBM.

DANCE TONIGHT
BEN BERNIE
and his
MENNEN MEN
7:30 KWK
Every Thursday

LEHN & FINK SERENADE
Special Feature
PHIL DUEY
Baritone
Tonight at 7
KWK

ON THE AIR TONIGHT

"Uncle Bob" (Walter) Wilson, of the Grennan Bakers' Club and his novelty orchestra will broadcast over KWK at 5 o'clock.

The 5:30 o'clock concert over WLW will bring:

Sunset.
Meditation .... Briggs
Humoresque .... Tschaikowsky
Two Memory Tunes.
Valse Triste .... Jean Sibelius
Sieste .... Hay
Dawn .... Curran
Romance .... Rubinstein
Bolero .... Wachs

Herbert's "Gypsy Love Song" will be sung by Chauncey Parsons, tenor, during the Yeast Foamers broadcast over KWK at 6:30.

The program follows:

My Tonia — Orchestra.
My Bluge Ridge Mountain Home — Vocal duo.
Glow Worm .... Lincke — Orchestra.
Gypsy Love Song .... Herbert — Chauncey Parsons.
Sweet Suzanne .... Gilbert — Instrumental quartet.
Polly — Xylophone and orchestra.
Poor Billy's Banjo — Vocal duo.
I Love You Truly .... Bond — Chauncey Parsons.
The Sun Is at My Window — Orchestra.

"The Gossipers" are scheduled over KSD at 7 o'clock.

A program composed of serenades in honor of the girls of various American cities and states will be heard in the Serenade broadcast at 7 o'clock over KWK.

The speaker, Pamela Coyne, stylist and beauty editor of the Ladies' Home Journal, who has just returned from France, will tell some of her observations while abroad in a talk on "Feminine Beauty." Miss Coyne is a Byrn Mawr graduate.

The program will bring:

Medley: Chicago, There's a Girl in the Heart of Maryland, On the Mississippi, Hello Frisco, California, Here I Come, Orchestra and Trio. St. Louis Gal, Male Trio. Rose of the Rio Grande, Davenport Blues, Orchestra. Medley: Polly, the Pest of Hollywood, Kansas City Kitty, Sioux City Sue, Louisiana Lou, Manhattan Marry, Male Trio. Sweet Nothings, Instrumental Specialty. Hoosier Sweetheat, Orchestra and Trio.

A cycle of George Cohan's songs will be broadcast by the Hoover Sentinels over KSD at 7:30. Jessica Dragonette, soprano, and Leo O'Rourke, tenor, are the soloists.

The program:

Lady Divine — Orchestra
Si Mes Vers Avaient Des Ailes..... Hahn — Jessica Dragonette
My Kind of Love — Orchestra
When the World Is at Rest — Sentinels
George M. Cohan Cycle
You're a Grand Old Flag — Orchestra
You Remind Me of My Mother — Jessica Dragonette and quartet
Give My Regards to Broadway — Orchestra
Where Were You? — Jessica Dragonette and Leo O'Rourke
So Long, Mary — Solo and quartet
Yankee Doodle Dandy — Orchestra
My Wild Irish Rose — Jessica Dragonette, with Sentinels
Broadway Melody .... Robbins — Orchestra

Ben Bernie's orchestra is scheduled with the Mennen Men and will play dance numbers over KWK at 7:30.

"Eyes" are to be contrasted in the following Then and Now program at 7:30 over KMOX:

Dream Kisses; I'm the Man That Broke the Bank at Monte Carlo; Monte Carlo Song; Wonderful One; She's Wonderful; Tell Me, Little Gypsy; Gypsy; Your Eyes Have Told Me So; The Eyes Have It; He's a College Boy; Doin' the Raccoon.

Wilfred Glenn, basso of the Seiberling Singers' quartet, will be featured in tonight's broadcast, beginning at 8 o'clock, over KSD. He will sing Geibel's "Kentucky Babe."

The Seiberling program will go on the air from Chicago instead of from New York, due to a transcontinental trip to Denver which made it impossible for the singers to get back in time for their broadcast from New York. The program will include:

Dinah .... Adst — Singers
Mairs .... Craxton — James Melton, tenor
Rio .... Black — Frank Black, piano
Kentucky Babe .... Geibel — Bass and Singers
Grandfather's Clock — Singers
Roses of Picardy .... Wood — James Melton, tenor
Old Man River .... Kern

"Duska Moya," a story of the Russian revolution, will be enacted in the Arabesque broadcast over KMOX at 8 o'clock.

A new musical feature, the Veedol program, will go on the air for the first of a series of weekly broadcasts at 8 o'clock tonight over KWK. An orchestra, piano team and novelty vocalists will combine in the interpretation of classical and popular music.

Gus Haenschen will direct the orchestra for tonight's broadcast, which is sponsored by the Tidewater Oil Co. The entertainers include the piano team of Muriel Pollack and V. Lawnhurst; Emily Woolley, contralto, and the Ponce Sisters, singers.

The program follows:

Bolero .... Ste. de Seville
Autumn and Winter .... Glazounoff — Orchestra.
Ploddin' Along — Trio.
My Melody Man — Piano Duo with Ponce Sisters.
Study in Blue .... Blum — Orchestra.
Selection from "Show Boat" — Ensemble.
Oh, Miss Hannah — Piano Duet, Muriel Pollack and V. Lawnhurst, with Ponce Sisters.
Room With a View, from "Tis Year of Grace" — Orchestra and Trio.

The Maxwell concert, scheduled over KSD, will begin at 8:30. The program:

Mlle. Promenade .... Jacquet
A Vision of Salome .... Lampe
Aubade Printaniere .... Lacombe
African Drum Dance .... Johnson
Waltzing Doll .... Poldini
Bon Vivant .... Zamecnik
By the Swanee River .... Myddleton

"In the Hall of the Mountain King," from Grieg's "Peer Gynt Suite No. 1," will open the Sonora program at 8:30 over KMOX. The program:

In the Hall of the Mountain King, from Peer Gynt Suite, No. 1.. Grieg — Symphony Orchestra.
Swing Low, Sweet Chariot— — Male Trio.
O Paradiso, from L'Africaine... Meyerbeer — Allan Jones, Tenor.
March from Nutcracker Suite, Tschaikowsky — Symphony Orchestra.
Love Tale of Alsace Lorraine— — Male Trio.
The Bayaderes, from the Oriental Suite, From India.......... Popy — Orchestra.
Elegie .... Massenet — Allan Jones.
Savage Carnival .... Rapee — Symphony Orchestra.

P. S. Arkwright, president of the National Electric Light Association, will be the speaker of the Halsey Stuart program to be broadcast over KSD at 9 o'clock. He will talk on "Energized Dollars," and will cover points of special interest to the average man.

The orchestra will play:

March of the Toys, from "Babes in Toyland" .... Herbert
Pastel Menuet .... Paradis
Loin du Bal .... Gillet
Cupid's Garden .... Eugene
Serenade .... Moszkowski
My Little Nest of Heavenly Blue, from "Frasquita" .... Lehar

Beethoven's "Moonlight Sonata" will be the orchestra's contribution to the program of songs in the "Voices of the Evening" broadcast over KWK from 9 to 9:30 o'clock. The program will include:

The Glow Worm .... Lincke — Octet and Orchestra.
Noon and Night .... Hawley — Contralto and Orchestra.
Moonlight Sonata .... Beethoven — Orchestra.
O Lovely Night, from "Tales of Hoffman" .... Offenbach — Octet and Orchestra.
A Night in Venice .... Lucantoni — Soprano and Tenor with Orchestra.
Good Night, Beloved .... Pinsuti — Octet with Orchestra.

A Rit Fashion Review will be broadcast at 9 o'clock over KMOX.

The "Musical Foursome," known as Bill, Al, Ernie and Bob, are scheduled over KMOX from 9:15 to 9:30.

Their program includes:

Carry Me Back to Old Virginny; How Can I Bear to Leave Thee; Lovely Lady; Midship Mite, and Sweethearts on Parade.

The South Dakota State University song, "Yellow and Blue," will be sung by the baritone as the opening selection of the Iso-Vis Entertainers' program over KSD at 9:30.

The orchestra will play "Entr-acte Clarice," by Loud; "There Once Was an Owl," by Herbert; Massenet's "Aragonaise" and Bizet's "The Return."

Other baritone solos will include "Can't You Hear Me Callin', Caroline" and "Sweetest Story Ever Told." "Chanson Triste" will be played as a 'cello solo.

The Columbians, directed by Freddie Rich, will play this music over KMOX at 9:30:

Parade of the Wooden Soldiers— Arranged by Rich — Orchestra.
My Tonia. — Orchestra and Quartet.
Caprice Viennois .... Kreisler — Orchestra.
Sweet Suzanne. — Orchestra and Quartet.
A Study in Blue .... Domenic Savino, Arr. by Rich — Orchestra.

The WLS concert orchestra will play over WLS at 9:30.

Jean Goldkette's orchestra is scheduled over WGN from 10:05 to 10:15.

The usual Dream Ship concert over WGN will begin at 11 o'clock.

From 11:15 to 12, midnight, Goldkette's orchestra and Sander's Nighthawks may be heard over WGW.

The Heermann Trio may be tuned in over WLW at 10 o'clock.

A Variety Hour over WLW will begin at 11:30.

The program includes:

Lock Your Door on Sorrow, Dream Train, Glad Rag Doll, Banjoy, Musette, That's How I Feel About You, Where Is the Song of Songs for Me, Some of These Days, Just a Builder of Dreams.

Popular music may be tuned in on WMAQ from 11 to 2 a. m.

The comedy team, Mike and Herman, are scheduled over WENR at 11:30.

From 11:15 to 12, Jean Goldkette's and Sanders' Nighthawks will play over WGN.

Another International DX vaudeville program is scheduled at midnight over WENR.

Known for their Quality
Radio set performance depends on the quality of the vacuum tubes. Builders of fine sets recommend the use of RCA Radiotrons to insure the best reception.
RCA RADIOTRON
"Radiotrons are the Heart of your Radio Set"

TONIGHT
Veedol Hour
THE VEEDOL ORCHESTRA
Gustav Haenschen .... Director
THE VEEDOL TRIO .... (Vocal)
THE PONCE SISTERS .... (Harmony Duo)
POLLACK & LONGHURST .... (Piano Duo)
EMILY WOOLEY .... Contralto
Featuring music from "SHOW BOAT"
Tune in on
Station KWK .... 8:00 P. M.

Let your bird be the judge—new complete food with Vegetable, Egg Flakes and Cuttle Bone brings wonderful beauty and song. Triple air washed. Every particle a necessity—no waste—goes twice as far—costs less per month. Doubles play, stops drooping. And try triple purpose gravel with charcoal for mineral substance, perfect digestion and hygiene.
CHAMBERLAIN'S PERFECT BIRD FOOD BIRD GRAVEL
F. B. CHAMBERLAIN CO., ST. LOUIS, MO.

PHOTOPLAY THEATERS

WHAT ARE THESE TWO GUYS TALKING ABOUT?
They are discussing the red hot jubilee of jazz at the
ST. LOUIS
Starting Sunday
WALTER DAVIDSON
and his
LOUISVILLE LOONS
Combined with the St. Louis Theater Orchestra—22 merry monarchs of mad melody plus a star stage show.
on the Screen
CECIL B. DeMILLE'S Sensational Melodrama
Godless Girl
in Sound and Talk

ST. LOUIS
Mats. to 6:30 35c-15c
On the Screen!
Syncopation
ALL TALKING SINGING PLAYING
AND ALL HEADLINE VAUDEVILLE BILL

LOEW'S STATE
NOW
WILLIAM HAINES
and
JOAN CRAWFORD
In a Laugh Thrill
"THE DUKE STEPS OUT"
PESETZKI and ORCHESTRA
M-G-M News — COMEDY
Coming SAT. — Mary Pickford in "COQUETTE"

AMUSEMENTS

This Week Only
Nights at 8:15
Mat. Sat. at 2:15
SHUBERT RIALTO
Last 4 Times
A JED HARRIS PRODUCTION
THE ROYAL FAMILY
A Comedy of Actor Aristocrats
EXACTLY AS PRESENTED IN NEW YORK AND CHICAGO
HAIDEE WRIGHT — OTTO KRUGER — ANN ANDREWS — JEFFERSON DeANGELIS — MARJORIE WOOD
GOOD SEATS AT BOX OFFICE—ALL PRICES—ALL PERFORMANCES
Branch Box Office Rothschild-Greenfield
NEXT MON. Mail Orders Now. Seats NOW.
THE NEW STAR
EUGENIE LEONTOVICH
IN J. B. FAGAN'S COMEDY
"AND SO TO BED"
With a brilliant cast, including WALTER KINGSFORD, ROBERTA BEATTY, BOYD DAVIS
1000 times in the U. S. and England
Nights, 50c-$2.50 — Sat. Mat., 50c to $2 — Wed. Mat. Best Seats $1.50

PHOTOPLAY THEATERS

The Talking Screen's Supreme Achievement!
ZIEGFELD'S "SHOW BOAT"
HEAR... the Wonderful Ziegfeld Song Hits and Stars!
SEE... The Glorious Romance of EDNA FERBER'S Novel!
GRAND PRE-VIEW
Tomorrow (FRIDAY)
of ZIEGFELD'S "SHOW BOAT"
Admission $2.
Tickets on Sale at Box Office NOW!
SKOURAS BROTHERS' GRAND CENTRAL

Would You—
Love and respect a woman who wrote such a letter? Or would you think her a cheat beyond the pale?
"THE LETTER"
All Talking Thunderbolt
STARTS SAT.!
By the author of "Rain" with the notable stage star of "Rain"
JEANNE EAGELS
Bringing the acting genius to the talking screen that has made her world-famous!
HIT No. 4 GREATER TALKIE MONTH!
AMBASSADOR

SKOURAS THEATERS
AMBASSADOR
Real treats on Stage and Screen
ED LOWRY in "Beauty Shop Blues"
The Talking Hit of the Year
BUDDY ROGERS-NANCY CARROLL in "CLOSE HARMONY"
35c to 1 p. m.
MISSOURI
Last 2 Days
HARRY ROSE'S "JAZZ ROUND-UP"
MILTON SILLS — DOROTHY MACKAILL in "His Captive Woman"
Leonid Leonardi Overture
GRAND CENTRAL
LAST DAY!
TEX GUINAN in "QUEEN OF THE NIGHT CLUBS"
35c to 6:30 p. m.
Saturday—The Emotional Giant
EMIL JANNINGS in "THE BETRAYAL"
GARY COOPER
Idol of Women

Continuous from 12 Noon
FOX
GRAND AT WASHINGTON BLVD.
STARTING SATURDAY
WILLIAM FOX PRESENTS
ROMANCE of the UNDERWORLD
From the Popular Stage Play by Paul Armstrong
Featuring
MARY ASTOR
SYMPHONIC FOX MOVIETONE ORCHESTRATION
ON THE STAGE
A CARNIVAL OF SYNCOPATION
RADIO HOUR IN STATION F-O-X
FRED BERRENS, MASTER OF CEREMONIES
FOX GRAND ORCHESTRA — ADOLPHE S. KORNSPAN, Conducting
Other Featured Acts
LAST TWO DAYS
All Talking-All Singing-All Dancing Fox Movietone Triumph "HEARTS IN DIXIE"
A Great Stage Show "HALLELUJAH" On the Showboat "Nelly Bly"
HEAR AND SEE FOX MOVIETONEWS

AMUSEMENTS

ODEON TONIGHT 8:30
HARESFOOT CLUB
UNIVERSITY OF WISCONSIN
Presents
"HI-JACK"
Up-to-the-Minute Musical Comedy
Company of 85
Beautifully Staged and Costumed
Tickets $1, $1.50, $2, $2.50

BASEBALL TODAY
SPORTSMAN'S PARK
BROWNS vs. CHICAGO
Game Starts at 3 O'Clock
Box and Reserve Seat Tickets on Sale at 409 Olive St. Chestnut 7066.

AMUSEMENTS

11 A. M. to 12 P. M. GRAND OPERA HOUSE
Children Anytime 15c; Adults Mat. ...
A GALA "N.V.A." SHOW
7 SPECIAL JUBILEE ACTS 7
And the Daring Photoplay
SINNERS IN LOVE
with Olive Borden & Huntly Gordon
Opportunity Night, Tomorrow
14—BIG ACTS—14
Starting Next Sunday
RCA PHOTOPHONE
"The Perfection in Sound"

Today's bargains in used ... in today's Want Pages.

THURSDAY, APRIL 18, 1929.
PHOTOPLAY THEATERS
The Talking Screen's Supreme Achievement!
ZIEGFELD'S "SHOW BOAT"
GRAND PRE-VIEW Tomorrow (FRIDAY) OF ZIEGFELD'S "SHOW BOAT" Admission $2. Tickets on Sale at Box Office NOW!
THEATERS
MISSOURI Last 2 Days HARRY ROSE'S "JAZZ ROUND-UP" MILTON SILLS DOROTHY MACKAILL in "His Captive Woman"
Saturday—The Emotional Giant EMIL JANNINGS in another great role "THE BETRAYAL" with GARY COOPER ESTHER RALSTON
FOX WASHINGTON BLVD. 35c
AMUSEMENTS
GRAND OPERA HOUSE A GALA "N.V.A." SHOW 7 SINNERS IN LOVE 7 14—BIG ACTS—14
RCA PHOTOPHONE "The Perfection in Sound"
Today's bargains in used articles in today's Want Pages.

ANSWERS TO QUERIES

The Post-Dispatch reserves the right to reject any query. Personal and telephone calls or answers by mail cannot be given attention, except letters on medical questions of undoubted sincerity when accompanied by stamped addressed envelope.

A. P. S.—Advertise for your sister in California papers. To get the address of these, buy them at news stands, as some dealers sell out-of-town papers, see them at the Public Library, or get the names from an Ayers Newspaper Directory, also at the library. You may also ask the police departments of different cities to help locate her, by addressing the Chief of Police.

ARKANSAS.—Great Britain is a limited monarchy which has spread to practically all parts of the inhabitable globe; so that many of its dominions necessarily have their own governments, as well as representation in the home government, which is located in London, England. Several dominions also have representation independently of the British Empire, as in the League of Nations. The British Empire as such is a member of the League, and it has seven dominions which are members separately. They are the Commonwealth of Australia, Dominion of Canada, India, Dominion of New Zealand, the Union of South Africa and the Irish Free State. Within the British Empire, "United Kingdom" refers only to England, Wales, Scotland, Northern Ireland, Isle of Man and the Channel Islands. See any encyclopedia, or the World Almanac for complete list of possessions. The area of the British Empire is 13,226,749 square miles, about one-fourth of the world's habitable area, exclusive of Arctic regions. Its aggregate population is estimated at 446,726,752, some 15,000,000 more than a fourth of the world population. The capital of this vast empire is London. Its ruling sovereign is George V. The British Empire is a nation, and it is also a commonwealth of nations, since a nation may be "an organized body politic, a state."

LEGAL INFORMATION

(By a Member of the St. Louis Bar Association)

M. D. J.—Common-law marriages are permitted in Mississippi.

R. V. B.—No license is necessary in making the repairs if you do no wiring or installation.

X. Y. Z.—Yes; the words "as tenants by the entirety" would be sufficient to create an estate by the entirety.

WORRIED.—If you yourself own the flat, you can give the tenant notice to vacate, even though your husband objects.

F. S. SR.—Apply to Police Headquarters for a permit or license to carry a gun, as this is necessary.

J. S.—Such bonds, as real estate bonds, invested in other states as you mention, are taxable in Missouri.

DISGUSTED.—Write the Better Business Bureau, Commercial Building, Sixth and Olive streets, an account of the deal.

W. A. K.—You can sue the person whose failure to pay caused you to have to pay, and garnish his wages. Consult a lawyer. Suit would be in a court of a Justice of the Peace.

MRS. N.—You should consult a lawyer about the conduct of your business under the circumstances. This refers to question about owing creditors, re-opening business and leasing.

CONSTANT READER. — You and the neighbors can join in asking the police to put a stop to the annoyance which makes it necessary for you to keep the windows closed in warm weather to keep out smoke and odors. If this has no result consult a lawyer about a suit.

ANXIOUS.—There is no penalty for the act described, a Canadian enlisting in the United States Army as an American citizen. (2) It is necessary to take out naturalization papers no matter how long you have lived in this country, if you wish to be a citizen.

H.—The employers mentioned cannot change your pay days without your consent. You can quit and can demand to be paid up to the day you leave.

JACK D.—You will have to hold the articles of the roomer for six months, and then before selling them give five days' notice of the sale, stating the time, place and terms of sale by advertisement in a daily newspaper, in order to legally dispose of them.

HENRY.—You are not entitled to notice of being discharged, unless it was agreed that notice would be given or, unless it is customary to give notice in that business.

M. R. S.—The judgment can be revived at any time within 10 years.

E. C.—You are not liable for your parents' debts if you have not agreed to be responsible for them.

CHIC.—A guardian and curator must be appointed for the sister confined in the asylum. He will receive her one-half of the estate. Consult a lawyer.

M. V. B.—If husband and wife own the property as joint tenants, or as "tenants by the entirety," then on the death of either, the survivor becomes the sole owner. In case of separation, the wife would not lose her interest in the property.

D. H. M.—If they have no easement or deed on record, and you did not know that the posts now in your way were on the land when you bought it, then you can sue them and compel them to remove the posts. Consult a lawyer.

MEDICAL QUESTIONS

Health and sanitation questions of public interest only will be considered. Diagnosis or treatment of individual cases will not be given.

HOPEFUL.—As to infections of the bladder being serious, such infections are of different kinds and degrees of severity, some being more dangerous than others. With the proper care and treatment, practically all of them can be relieved and many cured. For safety and best results, any trouble of the kind should be under the personal care of a competent physician. If you wish to have someone recommended for this, send a stamped, addressed envelope, repeating the question.

TODAY'S PHOTO PLAY INDEX

ST. LOUIS AMUSEMENT CO. CIRCUIT OF THEATRES

GRANADA Gravois and Ellenwood — An "ALL TALKING" PICTURE "STARK MAD" With H. B. WARNER —ALSO— Wally Vernon's "Spring Revue"
SHENANDOAH 2128 S. Grand — FANNY BRICE Singing and Talking in "MY MAN."
Arsenal 3101 S. Gr. — An "All Talking" Picture "STARK MAD" and "JUST OFF BROADWAY."
Lindell N. Gr. — DOUGLAS FAIRBANKS in a Part-Talkie Sound Hit "THE IRON MASK."
W. E. LYRIC at Euclid — Douglas Fairbanks in a Part-Talkie Sound Production "The Iron Mask"
SHAW Shaw — An "ALL TALKING" Picture —Wallace Beery in "CHINATOWN NIGHTS."
MANCHESTER Manchester — AL JOLSON Singing and Talking in "THE SINGING FOOL."
Lafayette Jefferson — WALLACE BEERY in an "All Talking" Picture, "Chinatown Nights."
Gravois S. Jeff. — AL JOLSON Singing and Talking in "THE SINGING FOOL."
Kingsland Gravois — Douglass Fairbanks in "THE IRON MASK" and "ALEX THE GREAT."
Columbia Southwest — DOUGLAS FAIRBANKS in a Sound Picture, "THE IRON MASK."
Congress 4023 Olive — GEORGE JESSEL Singing and Talking in "LUCKY BOY."
Grand-Florissant 2138 E. Grand — An "ALL TALKING" Picture "STARK MAD" With H. B. Warner.
Novelty 3534 Easton — GEORGE JESSEL SINGING and TALKING in "LUCKY BOY."
Maffitt 2812 N. Van. — COLLEEN MOORE in a SOUND PICTURE, "WHY BE GOOD."
KINGS 818 N. Kings. — An "ALL TALKING" PICTURE "STARK MAD."
MAPLEWOOD 7170 Manchester — Douglas Fairbanks in a Sound Production & Part Talking, "The Iron Mask"
POWHATAN 3111 Sutton — "ABIE'S IRISH ROSE," a Part Talking Sound Picture With Buddy Rogers.
OZARK Webster Groves — RICHARD DIX in a Sound Production in COLORS "REDSKIN."
HI POINTE 1001 McCausland — AL JOLSON Singing and Talking in "THE SINGING FOOL."
TIVOLI 6350 Delmar — An "ALL TALKING" PICTURE "STRANGE CARGO."
PAGEANT 5851 Delmar — "ABIE'S IRISH ROSE," a Part Talking Sound Production.
MIKADO 5955 Easton — AL JOLSON Singing and Talking in "THE SINGING FOOL."
AUBERT 4949 Easton — LUPE VELEZ Singing in "LADY OF THE PAVEMENTS."

ASHLAND Newstead — "The Last Warning" and "Dugan of the Dugouts." Also Comedy and News.
Bremen 9th & Bremen — LILLIAN GISH in "THE WIND" and Donald Keith in "Just Off Broadway."
Cinderella Cherokee & Iowa — Hear and See "The Redeeming Sin." Also Vitaphone Acts and Comedy.
Criterion Bdwy & Olive — 3—Big Features—3—10c Jacqueline Logan in "One Hour of Love." Also Robyn Ralston in "Pretty Clothes." Also Ken Maynard in "Grey Vultures" and Comedy. Continuous 9 A. M. to 11 P. M.
Embassy Delmar — Lon Chaney in "West of Zanzibar." Also Tim McCoy in "The Bushranger."
EXCELLO Salisbury — "MOTHER MACHREE" and Orville Chadwell in "Little Yellow House."
FAIRY Easton — Joan Crawford in "DREAM OF LOVE." Also "Plunging Hoofs" and Comedy.
IRMA Bartmer — Norma Shearer in "A LADY OF CHANCE" and Ben Lyon in "THE AIR LEGION."
KING BEE N. Jefferson — GEO. O'BRIEN in "TRUE HEAVEN" and "THE TOILERS."
KNICKERBOCKER Park — MARGARET MANN in "FOUR SONS." Also Comedy and News.
Lecklind Arsenal — John Gilbert and Greta Garbo in "A Woman of Affairs." "Speed and Spurs."
McNAIR Pestalozzi — Dolores Del Rio in "The Trail of '98." Also "Collegians." Comedy & News.
MELBA Grand & Miami — See and Hear Conrad Nagel in "Caught in the Fog." Also Vitaphone Acts.
Michigan 7224 Michigan — See and Hear "The Bellamy Trial." Also Vitaphone Vaudeville.
MOGLER 9th & Bremen — Lillian Gish in "THE WIND" and Donald Keith in "Just Off Broadway."
New SHENANDOAH Bdwy & Shenandoah — Greta Garbo in "A Woman of Affairs." Also Comedy.
O'FALLON 4024 W. Florissant — "Restless Youth" and Noah Beery in "Hellship Bronson."
PALM 3010 N. Union — Lillian Gish in 'The Wind.' Also Jacqueline Logan in "Stocks and Blondes."
PAULINE 5000 Claxton — Renee Adoree in "The Spieler." Also Lila Lee in "The Adorable Cheat."
QUEENS 4700 Maffitt — JACK HOLT in "THE WATER HOLE." Also Comedy and News.
RITZ Grand & Juniata — Double Program "TROPICAL NIGHTS" with Patsy Ruth Miller" and Malcolm McGregor, and "ANYBODY HERE SEEN KELLY?" with Bessie Love and Tom Moore. Both productions first run in city. Also Stan Laurel and Oliver Hardy Comedy. First Show 6:45.
ROBIN 5479 Robin — REGINALD DENNY in "THE NIGHT BIRD." Also Ladies' Gift Night.
Virginia 5117 Virginia — See and Hear Monte Blue in "CONQUEST." Also Vitaphone Acts and Comedy.

Bobby Thatcher—By George Storm

In the Nick of Time

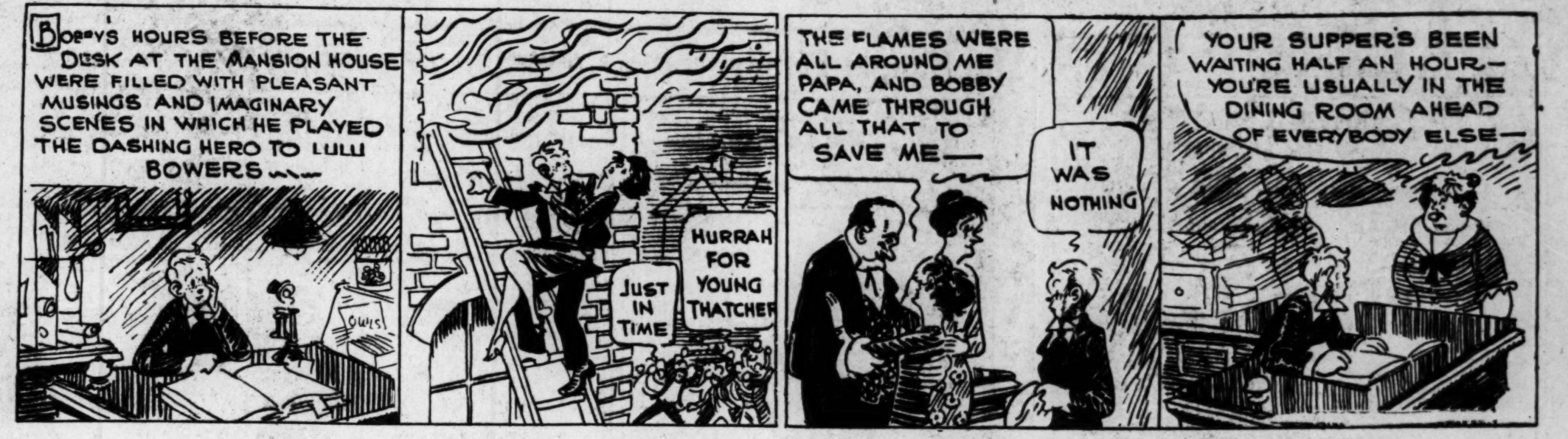

More Aeroplane Casualties—By Rube Goldberg

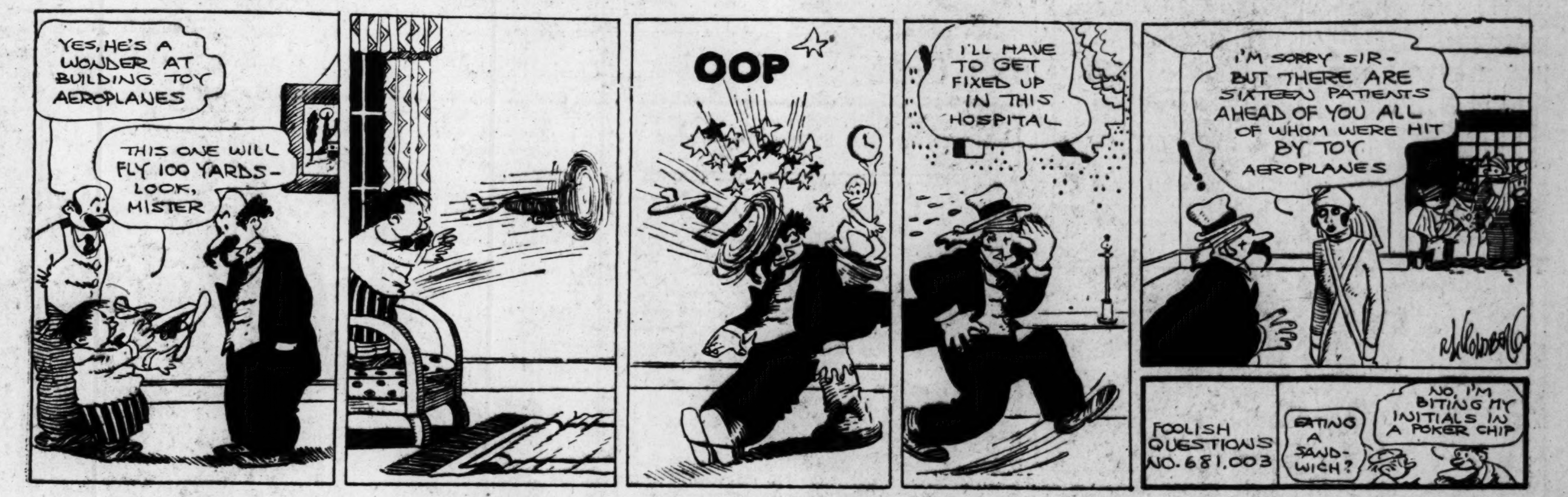

Mutt and Jeff—By Bud Fisher

Mutt Meets His North Pole Neighbor, Chief Tusky

This Comic Appears in One of the TWO Comic Sections of the Sunday Post-Dispatch

Marriage Licenses Births Recorded Burial Permits

MARRIAGE LICENSES.

Clyde Ketchum .... 4457 Beck
Amelia Musgrove .... 4410 Delor

Wm. E. Weisenburger ... 3454A S. Grand
Rosina Altvater .... 3330 Lemp

Meredith C. Beckman .. University City
Thelma B. Wilhite ...... 50 Lewis Pl.

Russell Bender .... 708 Lafayette
Hallie Renkel .... 4266 W. Evans

Clayton R. Hart .... Ferguson, Mo.
Mildred E. Stone .... Wellston, Mo.

Charles J. Shelton ...... St. Louis, Mo.
Mrs. Selma Shelton ..... St. Louis, Mo.

John Adamek .... St. Louis, Mo.
Adele K. Sleisner ...... Kirkwood, Mo.

Ernest L. Smith ...... New Castle, Ia.
Mrs. Josephine Cooperman..4221 Easton

Paul John Zentay ...... 4937 Laclede
Elizabeth Parsell Grayson, 4357 McPherson

Samuel Hilliard ...... 1429 S. Seventh
Cecelia Schuler ..... 7101 Pennsylvania

Paul H. Helms .... 1818 Lafayette
Mae E. Winder .... Clinton, Mich.

Roy L. Land ...... 1517A S. Broadway
Mrs. Laura W. Beiter ... 1113 Wyoming

Charles J. Rick .... North Freedom, Wis.
Mrs. Anna Davidson .... 3612 Lafayette

Leo J. Jantzen ...... 4101A Minnesota
Evelyn M. Willrich ...... 1721 Elliott

John E. Brown .... 3515 Scott
Mrs. Mary Croxton ..... Memphis, Tenn.

J. Antoine Brais .... 4108A Olive
Mrs. Edith Olena Helvy .. 3730 Lindell

At Belleville.

Harold Hougland ....St. Louis
Marie Collet ....St. Louis

Edward Steward ....St. Louis
Mrs. Isabelle L. Vance ....Chicago

Edward Striever ....Belleville
Mrs. Kate Brown ....West Frankfort

Earl Meiner..................Lebanon
Ella Tonnies ....Albers

BIRTHS RECORDED.

BOYS.

W. M. and B. Simons, 2623 Morgan.
J. and E. Davis, 2647 Morgan.
J. M. and E. Johnson, 2245 Randolph.
C. and A. Parsons, 1447 N. 12th.
Z. and A. Gray, 3316 Lucas.
W. and M. McKenzie, 19 S. Spring av.
T. J. and M. Albrecht, 1326 Louisville.
F. and L. Kolafa, 1228 Victor.
E. W. and O. Bell, 802 Ann.
T. and M. Walsh, 2627A S. 10th.
F. J. and M. Rowan, 3022 Miami.
N. and M. Wanko, 2843 Lemp.
R. E. and E. Meyer, 5201 N. Broadway.
R. and E. Kunstel, 5205 Halls Ferry rd.
R. H. and C. McKillin, 2906 Magnolia.
C. M. and L. Cooper, 2839 Russell.
A. W. and M Handsby, 1111 John.
D. L. and M. Balch, 5932 Gareschc.
S. and H. Komm, 5208 Wabada.
L. and R. Schuver, 1472 Laurel.
S. and A. Auslander, 5519 Ashland.
T. and C. Brown, 418 E. Davis.
R. C. and E. Lyle, 8413 Rielly.
G. and F. Wheelehan, 209 Bowen.
J. and B. Hobart, 1022A Bittner.

GIRLS.

C. and E. Turner, 1704 Goode.
G. and L. Steve, 2135 S. 2d.
R. and N. Like, 3050 Leonard.
F. G. and E. West, 3711A Windsor.
J. P. and F. Neary, 4202 W. Evans.
A. J. and G. Hagerdorn, 1127A Ferry.
R. and H. Mansfield, 1800 Ohio.
L. and E. Maloney, 423 E. Marceau.
E. and E. Koehler, 2719A Rutger.
J. F. and E. Flynn, 2006 McLaren.
J. and R. Culler, 4211 Easton.
I. and G. Cohen, 4143 Easton.
J. and M. Herman, 1202 Biddle.
N. and A. Heligman, 5722 Theodosia.
S. and R. Mandel, 2036 Carr.
J. and S. Leventhal, 5826 Ridge.
H. and I. Richman, 1383 Blackstone.
H. J. and M. Beckett, 2703 N. 12th.
W. O. and R Casegrande, 2917A N. Spring.
F. and E. Swetlik, 9618 John.

BURIAL PERMITS.

B. Jones, 5, 1617
J. G. Frehes, 59, 5517 Hebert.
M. Spurlock, 58, 1038 Elliot.
J. Amaro, 46, 1433 N. 23d.
W. McLaughlin, 45, 2505 Howard.
Lulu Dark, 35, 2911 Pine.
F. Liggins 43, 1122 N. 19th.
J. Lunnie, 33, 1505 Pine.
R. C. Kezer, 86 1217 Temple.
Dr. H. L. Fichtenkam, 81, 1929 Lynch.
H. Becker, 54, 729 Dover.
Elizabeth Kissel, 64, 3416 Itaska.
M. N. Ebert 84, 3400 S. Grand.
C. Thornton, 55, 5301 Page.
Mary I. Hager, 74, 3912A Clayton.
Baby Walker, 12 days, 3969 Cook.
Alex Angelo 49, 212 S. 6th.
Louisa Smith, 69, 5351 Delmar.
Maggie Herrmann 68, 1948A North Market
C. J. Koertel, 50 3817 Sullivan.
T. Donoahue, 65, 2116 N. 14th.
B. Schulman, 59, 4803 Franklin.

Divorces Granted

Ludovica from Harry Toennishoff.
Russell A. from Hermosa Young.
Blanch from Harry Albert Sackwitz.
Margaret from Joseph Burkett.
Mildred E. from Howard Humphrey.
Sylvia S. from Lester M. Rapheld.
Emma from Francis Foley.
William from Beatrice Hilton.
Hazel from William Madden.
Decree of annullment:
Mary Cusamano vs. Tony Cusamano.

For the Notebook.

A surprising difference in tone often can be obtained in electric sets by shifting tubes in sockets.

A long lead-in is efficient in picking up noise from the various kinds of electrical equipment distributed about the house or building.

Since the modern tubes are non-michrophonic, the old suggestion that the speaker be placed in a separate cabinet need no longer be followed.

The first place to look for trouble in a battery operated set is either the "A" or "B" batteries. If it is electric, look for a loose connection or examine the condenser: it may be defective.

Use a tube protector if tubes burn out frequently. The cause of this trouble is that the line voltage is too high for the safe operation of tubes.

Where and When To Get Distant Stations

	Time. (P.M.)	KC.
CKGW, Toronto	6:00 to 11:00	960
CKLC, Toronto	6:00 to 8:00	580
KDKA, Pittsburg	6:00 to 11:00	980
KFAB, Lincoln	6:00 to 11:00	770
KFI, Los Angeles	8:00 to 12:00	640
KGO, Oakland	8:00 to 2 a.m.	790
KEX, Portland	8:00 to 2:00	1180
KHQ, Spokane	8:00 to 2:00	810
KJR, Seattle	8:00 to 1:00	970
KMBC, Kansas City	6:00 to 10:00	950
KNX, Hollywood	9:00 to 12:00	1050
KOA, Denver	7:00 to 11:00	830
KOIL, Council Bluffs	6:00 to 12:00	1250
KSL, Salt Lake City	8:00 to 12:00	1150
KSTP, St. Paul	6:00 to 12:00	1460
KTHS, Hot Springs	5:30 to 9:00	800
KPO, San Francisco	8:00 to 12:00	680
KVOO, Tulsa	7:00 to 10:00	1140
KWKH, Shreveport	6:00 to 10:00	850
KPRC, Houston	7:00 to 10:00	920
KYW, Chicago	6:00 to 1:00	1020
KMA, Shenandoah	6:30 to 8:00	930
WABC, New York	6:00 to 1:00	860
WBBM, Chicago	6:00 to 1:00	770
WBAL, Baltimore	6:00 to 10:00	1060
WBAP, Fort Worth	6:00 to 11:00	800
WBAW-WLAC, Nashville	6:00 to 10:00	1490
WBT Charlotte	6:30 to 11:00	1080
WCAU, Pittsburg	6:30 o 10:30	1170
WCCO, Minneapolis	6:00 to 10:30	810
WDAF, Kansas City	5:30 to 1:00	610
WEAF, New York	6:30 to 11:00	660
WFAA, Dallas	6:00 to 11:00	1480
WGN Chicago	6:00 to 12:00	720
WGY, Schenectady	6:00 to 11:00	790
WHAM, Rochester	7:00 to 11:00	1150
WHAS, Louisville	6:00 to 10:00	820
WHT, Chicago	6:00 to 12:00	1180
WHO, Des Moines	6:00 to 11:30	1000
WJSV, Mount Vernon	6:00 to 10:00	620
WJZ, New York	6:00 to 11:00	760
WJR, Pontiac	6:00 to 11:00	750
WLW, Cincinnati	6:00 to 12:00	700
WLS-WENR, Chicago	6:30 to 11:00	870
WJAX, Jacksonville	6:00 to 2:00	670
KVOO Oklahoma City	6:00 to 11:00	900
WMAQ, Chicago	6:00 to 2:00	
WOAI, San Antonio	6:00 to 9:00	1190
WOC, Devenport		1000
WOR, Newark	6:00 to 10:00	710
WOW, Omaha	6:00 to 11:30	590
WOWO, Fort Wayne	6:00 to 11:00	1160
WPG, Atlantic City	7:00 to 11:30	1100
WRVA, Richmond	6:30 to 11:30	1110
WSB, Atlanta	6:00 to 11:00	740
WSM, Nashville	6:00 to 10:30	650
WWJ, Detroit	7:00 to 10:00	920
XEN, Mexico City	9:00 to 10:00	730

If you will heat the food chopper until very hot in boiling water before running raisins through it you will find they will not stick to the blades of the grinder.

The Toonerville Trolley—By Fontaine Fox

A Fox Comic Appears Every Sunday in One of the TWO Comic Sections of the Post-Dispatch

Krazy Kat—By Herriman

The Bungle Family—By Harry J. Tuthill

The New Billionaire

This Comic Appears as a Full Page in One of the TWO Comic Sections of the Sunday Post-Dispatch

Ella Cinders—By Bill Conselman and Charlie Plumb

They're Awake Now

This Comic Appears as a Full Page in One of the TWO Comic Sections of the Sunday Post-Dispatch

The Nebbs—By Sol Hess

Oh, Very Well

This Comic Appears as a Full Page in One of the TWO Comic Sections of the Sunday Post-Dispatch

Soliloquizing Lil—By Gettier

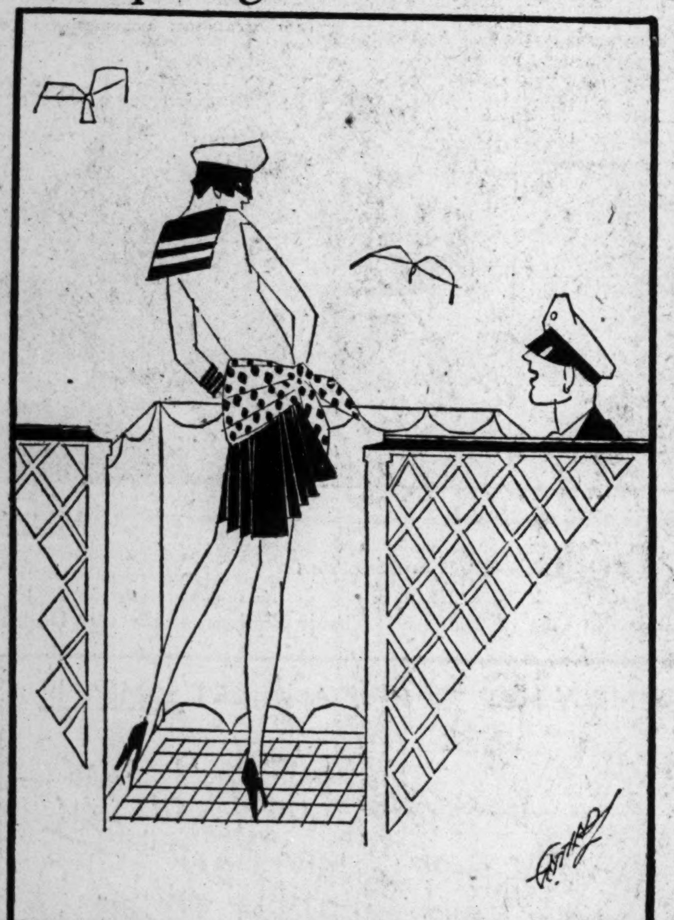

"Modern men may not be as robust as their forebears," says Soliloquizing Lil, "but you'd never guess it to see the mortgages they carry."

Dumb Dora—By Chic Young

This Comic Appears in One of the TWO Comic Sections of the Sunday Post-Dispatch

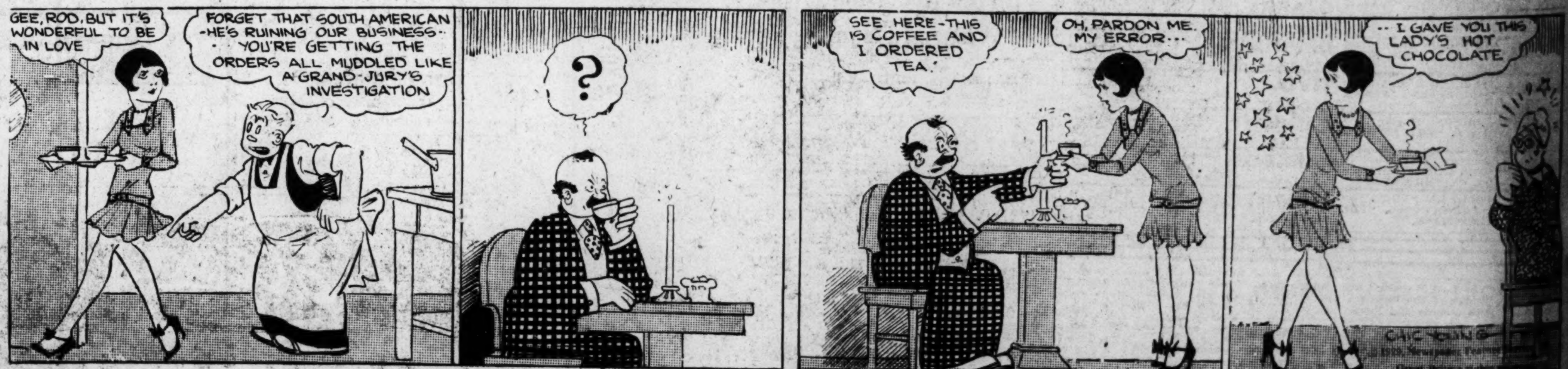

Embarrassing Moments

Bringing Up Father—By George McManus

This Comic Appears in One of the TWO Comic Sections of the Sunday Post-Dispatch

74 PAGES In S... Sectio...

This edition of the P... patch contains a tot...

Be sure that your copy is...

OL. 81. NO 225.

WALL STREET

STOCK PRICE COURSE IS IRREGULAR

Market Moves Upward After Period of Heaviness but Meets Profit-Taking Late in Day.

CLOSE IS FIRM ON MOST ISSUES

American Telephone and Telegraph Sells at New High — Bethlehem Steel Also Outstanding Feature

By the Associated Press.

NEW YORK, April 19.—Disappointment over the drop of but ,000,000 in brokers' loans, and easiness over the outcome of e reparations conference, precipitated considerable weekend rofit taking toward the close of day's stock market and turned rice trends sharply irregular, although the majority of issues losed firm.

Renewed selling of the coppers as an unsettling development in e late tradings, Anaconda and reene Cananea losing 2 and 3 ints. Crex Carpet, which broke sterday, lost nearly 5 points more day. Allied Chemical slipped ack 6 points. Goodyear fell 3 oints and Woolworth, having ounted 6 points to a record price, agged 3 points from the top. Radio after moving up 4 mounts, st most of its gain.

Demand for Some Issues.

Demand continued unabated for number of important issues, owever, particularly American elephone, which mounted three oints to a record price at 225½, nd Pan-American B, which chieved a record price at 64¾ in like gain. Bethlehem Steel, sell- ex-dividend, reached a new igh at 116 in buying in anticipaon of a stock offering later in e year to retire its funded debt.

Reactionary tendencies predomiated in the commodity markets, ut the net declines were small. heat futures dropped about two nts a bushel in the early trading d then recovered most of the s. Cotton moved higher at the pening and then turned heavy in flection of uncertainty regarding eather developments over the eek-end.

Most of the leading foreign exhanges drifted lower in the early ading as a result of the unexcted break-up of the reparations nference, but later cables indiating that an agreement was still ossible brought supporting orders to the market, and afternoon quoations were firm. German marks, which had dropped below 23.69 ents, rallied about 23.70, and terling cables were in good demand around $4.85 5-16.

Call money renewed at 7½ per nt as against 8 yesterday and ppeared to be in plentiful suply at that figure. A further easg also was noted in the time oney market, some of the longer ates being available as low as 8¼ against 8½ earlier in the week nd 9 per cent a week ago.

High current earnings and ruors of new stock split-ups and ergers stimulated the demand for e merchandising shares. Woolorth, which recently announced a for 1 split-up of the stock, ran to a new high record. Phillips es and Julius Kayser also moved o new high ground.

A sudden demand for the New ork Traction shares, which was ot explainable by anything in the ay's news, featured the early afternoon dealings. Brooklyn-Manattan Transit, which had sunk arlier in the session to a new low r the year at 64, rallied to 66⅝, osing at 65, a ⅛-point net gain, d Third Avenue, Interboro Rap- Transit and Manhattan modified uaranteed sold 2 or more points bove yesterday's final quotations, losing ½ to ¾ point net higher.

Advance Rumely Advances.

Expectations that the advance Rumely issues would benefit from he farm relief program of Conress and the entrance of new inancial interests into that compay brought fresh buying into both he common and preferred stocks hich reached new high ground.

International telephone ran up 8 oints, Stanley Co. of America 6¾ nd Commercial Solvents, Crossley adio, Radio Corporation common ollins & Aikman, Atlas Powder, Warren Bros. and America Railay Express sold 4 to 6 points igher.

Closing stock prices with other tables and market news will be found on pages 47, 48 and 49.